Two Parts, Complete—28 Pages. Part 1—Telegraph-News Sheet—14 Pages.

The Los Angeles Times

Twenty-Eighth Year. MINIMUM TEMPERATURES: LOS ANGELES, 48; Boston, 28; New York, 38; Washington, 38; Pittsburgh, 40; Cincinnati, 48; Chicago, 34; Kansas City, 32; St. Paul, 30; Denver, 18.

PER ANNUM, $9.00 | Per Month, 75 Cents, or 2 1-2 Cents a Copy. | WEDNESDAY MORNING, MARCH 10, 1909. | On All News Stands, Trains and Streets, 5 CENTS.

THE WEATHER.
DAILY REPORT.

FORECAST—For Los Angeles and vicinity: Cloudy; light east winds. For San Francisco and vicinity: Fair; light north winds.

Sunrise, 6:10; sunset, 5:56; moon rises 8:35 p.m.

YESTERDAY—Maximum temperature, 65 deg.; minimum, 45 deg. Wind at 5 a.m., northeast; velocity, 9 miles; at 5 p.m., east; velocity, 4 miles. At 5 p.m. the temperature was 52 deg.; partly cloudy.

TODAY—At 2 a.m. the temperature was 48 deg.; partly cloudy.

For complete weather report, including comparative temperatures, will be found on page 13, part II.]

The Times

GUIDE TO PARTS AND PAGES

Part I.
Action taken in the Legislature.
Dividend Oil Suit Fails.
Cyclone Ruin in Arkansas.
Pith of Middle West's News.
Mishaps in Pacific Slope States.
Washington News and Notes.
Society Otings and Tragedies.
Sporting Latest Sporting News.
Coast in Brief: Vital Record.

Part II.
Japan Women in Cruel War.
Greeks and Americans Fight.
Public Service: Official Doings.
Los Gulch Public Works Board.
The Editorial Page: Pen Points.
Books and Dramatic Columns.
Music and Musical Men.
Events in Los Angeles Society.
Public School Adults Cupid.
Correspondence from Arizona.
Story of Los Angeles County.
Happenings South of Tehachepi.
Market Reports: Financial.
Weather Report: Shipping.

CONTENTS OF THE NEWS
IN TODAY'S ISSUE.

Massacres and Armenians in ancient Colonial from Asia, battle in the Air and one man fatally hurt and others injured by primeval weapons.

Search warrant issued by County Clerk as result of neighborhood war in which poison, cows, spooks and love are slightly mixed.

Secret written letter to the President carried from Los Angeles to Mexico by balloon over a proposed route through the clouds.

Harris as a member of the Board of Trustees and William M. Humphreys as his successor by the Mayor confirmed by the Council; other news.

Assistant secretary of insurance and other officers and ex-police detectives are at Sacramento as witnesses by attorneys for both sides.

Supreme Court declares Mrs. Maud Graw in a fierce fight over $5000 estate.

Two officials arrested for obtaining money under false pretenses and others.

Governor gives instructions to Attorney-General to take necessary steps to prevent consolidation of Los Angeles and Pasadena.

Suit made in the Superior Court to have Wilshire boulevard declared unconstitutional.

Fruit crop in California.

Death of Mrs. Hall like that of an ox is discovery at autopsy in Pasadena.

Man and 90 years and grandson, 6 years, are missing from home near Pasadena.

Pasadena woman calls her teacher "funny" and selfish and asks school board compel him to provide separate room.

Chinaman pleads guilty to having opium.

Pasadena speeches over reckless bill to annex San Bernardino girl causes home; she writes from Paris, "Don't worry."

Pasadena will vote on $122,000 bond issue for improvements.

Pasadena man killed in a runaway accident.

Fire causes $2000 worth of valuable property in South Pasadena residence.

Pasadena judge scores attorneys in murder trial for dilatory tactics and bullyism.

Twelve men are finally sworn in to try Thaw and the seventeenth venire is summoned.

Pasadena farmer refuses to accept $1000 from England but pays her taxes in Montreal.

Pasadena Campbell Mill and Lumber Company of Los Angeles appeals to railroad commission, on account of discrimination charged said to be practiced against Pasadena.

Pasadena Star-News gives government unofficial, more evidence, but presents case against Standard Oil will not be dismissed.

Pasadena makes five-hour speech [illegible] is slaying of Senator [illegible] types of southern [illegible].

Mrs. Thomas Watts Sherman plans [illegible] at Newport in effort to [illegible] of smart set.

Society editor tells fashionable [illegible] New York that when function- [illegible] becomes formative decreases.

Mrs. Gould, elected director of Missouri Pacific Railroad, takes first practical step to succeed father.

Board of Trade holds its first session; [illegible] refusing admittance to Secretary Knox.

Fog, after stormy all-night [illegible] seems to prepare army [illegible] for possible European clash [illegible].

Picture gallery at Vatican contains [illegible] of rare pictures.

Farewell of Ambassador White to wed [illegible] Prussian nobleman.

Taft's letter completely readjusting [illegible] Republic of France, passed by Chamber.

Rise in New York stock market [illegible] of last summer precedes [illegible] operations.

Directors of Chicago Board of [illegible] at top with May at [illegible].

MARCH LION.

WINTER'S GRASP.

Storms Sweep Over Middle West.

Despite Hard Winter This Is Reported to Be One of Worst.

Chicago Lies in Pathway of Two Storms and Expects Trouble.

Snow Is Worst in Iowa, Kansas and Michigan, Blocking Traffic.

[BY DIRECT WIRE TO THE TIMES.]

CHICAGO, March 9.—[Exclusive Dispatch.] In the Northwest a heavy snowstorm is raging today. In the Southwest there has been a destructive and fierce storm of rain, sleet and snow driven by a high wind. Both storms are headed for Chicago tonight, according to the weather map. The forecast is snow and colder.

Kansas, Iowa and Michigan all report the worst storms of the season. Telegraphic communication has been cut off in many places and traffic is tied up.

The expected storm was heralded this evening when the wind veered from the southeast to the west and then to the northwest with a velocity of thirty-six miles an hour. A drop in temperature from 53 deg. at 4 o'clock in the afternoon, to 43 in the evening gave indications of what might come. The minimum temperature was 33 deg. at 2:30 a.m.

Local floods were reported at Louisville because of incessant rain since Monday morning, paralyzing street car traffic and inundating basements. At Birmingham, Ala., a heavy windstorm resulted in the collapse of a building, with one fatality.

TWELVE INCHES OF SNOW IN KANSAS.

[ASSOCIATED PRESS NIGHT REPORT.]

WICHITA, (Kan.) March 9.—Southern and Central Kansas are covered with twelve inches of snow today. Rain that was falling early last evening changed to snow during the night and driven by a high northerly wind, drifted badly. This city was without street car service until nearly noon today. Both outbound and inbound trains are off schedule. The inch of rain late yesterday and early in the night, which became sleet at times, carried down both wires and poles in many cities. While the snowstorm was at its height during the night, the city experienced the unusual sight of a thunder storm.

IOWA GETTING SEVERE STORM.

[ASSOCIATED PRESS NIGHT REPORT.]

DES MOINES (Iowa) March 9.—Iowa awoke today to experience one of the severest snowstorms of the season. Snow began falling in the central portion of the State shortly after midnight and still continues with severity. The thermometer hovers slightly above zero.

ELECTRIC LINE IS TIED UP IN KANSAS.

[ASSOCIATED PRESS NIGHT REPORT.]

TOPEKA, March 9.—The heaviest snowstorm of the year prevails here, and reports from the railroads indicate that the storm is general. The temperature is about freezing and the snow is wet and heavy. Over eighteen inches of snow fell at Junction City, the heaviest fall recorded there in years. The electric line between Junction City and Fort Riley is tied up, but railroad traffic has not been seriously interfered with.

Oklahoma City reported three inches of snow, while a dispatch from the Texas Panhandle says snow is falling and a freezing temperature prevails.

A drenching rain of from two to four inches is reported in Arkansas.

TORNADO WIPES OUT WHOLE TOWN.

[BY DIRECT WIRE TO THE TIMES.]

BRINKLEY (Ark.) March 9.—[Exclusive Dispatch.] A prosperous town of 3500 people is now a tangled heap of kindling wood, with thirty or more dead, two hundred injured and a property loss of a million dollars. The tornado that wrecked the town left a scene of the completest desolation ever witnessed.

It shrieked above the city only a few minutes. The Catholic Church, standing directly in the path of the storm, alone escaped damage. It has been converted into a hospital.

The principal streets are impassable and are piled high with wreckage. Every business house is in ruins, and there is hardly a home that has not been damaged. All the hotels were demolished, but the guests escaped.

Relief squads have been at work all day caring for the dead and injured. The Rock Island and Southwestern (Cotton Belt Railroad) has placed cars at the disposal of the local Relief Committee and many pople are leaving Brinkley, seeking a temporary refuge at other points near by.

GOVERNOR ARRIVES.

Gov. Donaghey arrived from Little Rock this afternoon in a response to a call from the Citizen's Committee. Hundreds of people are homeless, and

(Continued on Seventh Page.)

ETHEL BARRYMORE WON.

Actress Will Be Wed Sunday to Son of Millionaire Who Is Pleased With Match.

[BY DIRECT WIRE TO THE TIMES.]

BOSTON, March 9.—[Exclusive Dispatch.] Miss Ethel Barrymore is to be married here next Sunday to Russell Griswold Colt, eldest son of Col. Samuel Pomeroy Colt, president of the United States Rubber Company and of the Industrial Trust Company of Providence, R. I.

Col. Colt, who is reputed to be worth several millions, is much pleased with the match and has announced his intention of making a large settlement on his son, who is 26 years of age.

Miss Barrymore is now playing in the Hollis Theater, and the ceremony is to be performed quietly in this city. It is the intention of the actress to remain on the stage after her marriage.

DREAMED BIG THINGS.

Man Who Wanted to Build Long Railroad Finally Commits Suicide in Disappointment.

[ASSOCIATED PRESS NIGHT REPORT.]

WASHINGTON, March 9.—Heartbroken because of his dream of having an international railroad open to commerce the fertile valleys of Central and South America had never materialized, Hinton Rowan Helper, former United States Consul-General at Buenos Ayres, committed suicide here today. His widow and children live in Chicago.

Mr. Helper was an author, railroad projector and Civil War veteran. He vainly sought means to carry out his project, planned more than forty years ago for a railroad designed to connect the straits of Bering and Magellan.

INAUGURATING THE PRESIDENT IN A RAGING STORM.

Mr. Taft and President Roosevelt entering the Capitol

Head of the parade.

President and Mrs. Taft, on way to the White House.

Scenes in Washington Inauguration Day,

when sleet and snow interfered with the ceremonies and caused great suffering among the thousands who had gathered to take part in the celebration.

DIRECT PRIMARY TANGLE.

ALL OF US CAN RUN FOR SENATOR—MAYBE.

BY B. FRANK GREAVES.

[BY DIRECT WIRE TO THE TIMES.]

SACRAMENTO, March 9.—[Exclusive Dispatch.] Seventy-nine members of the Assembly, with seventy-nine separate and distinct ideas as to what should constitute a good direct primary law, took their fling today at the Wright-Stanton bill, which has been heralded as the real Hohenzollern pretzel when it comes to giving the "peepul" a chance to vote for the right kind of candidates.

When the smoke had blown away after several hours of bombardment on both sides, the bill which had come down from the Senate was found to be slightly disfigured but still in the field.

As amended in the Assembly today the bill provides for the nomination of United States Senator by Senatorial and Assembly districts and it provides also that candidates at primary elections shall pledge themselves to stand by the principles of their respective parties as promulgated by the previous State and national conventions. This latter amendment was adopted in lieu of one that was proposed, pledging candidates to stand on the platforms of their parties, to be framed at conventions following the primary election.

Another amendment that slipped through, apparently without the knowledge of many members of the Assembly, makes it possible for any number of candidates to go in the field for United States Senator, as the only requirement is that the petition for a nomination need be signed only by the candidate himself.

The Wright bill will come up for a final vote in the Assembly on Thursday. Today's amenoments have made such a mess of the bill that it is likely to be amended in many more ways before it will be accepted by the lower house. Then it must go back to the Senate for concurrence.

The Senate is likely to refuse to concur in the queer changes that the Assembly has made and will make. Then the Assembly probably will decline to recede from its amendments. After that there will be two or three confabs between conference committees, and when all this is over the

(Continued on Fourth Page.)

WIFE GRANTED DIVORCE.

Dr. Dudley Williams Accused of Meeting Girl and Taking Her to Boston.

[BY DIRECT WIRE TO THE TIMES.]

BALTIMORE (Md.) March 9.—[Exclusive Dispatch.] Mrs. May Isabella Williams, wife of Dr. Dudley Williams, who belongs to a family prominent in exclusive medical and club circles, secured a divorce today.

The witnesses in the case were a detective, who followed Dr. Williams to Boston, and Mrs. Williams. The detective testified that he was employed to shadow Dr. Williams.

"I followed Dr. Williams from Baltimore to New York," said the detective. "There he met a young woman. In New York, Dr. Williams and the woman took a train for Boston. As soon as they got into Boston, Dr. Williams called a taxicab and went with the woman to the Younge Hotel, where he registered as Mr. and Mrs. R. W. Wilson of New York."

Mrs. Williams went to the Younge Hotel and recognized the signature "Mr. and Mrs. R. W. Wilson of New York" as that of her husband.

Though surgeon to the police examiners, Dr. Williams is better known by reason of his being a member of the Baltimore Yacht Club, and one of the most daring and skillful yachtsmen of that organization.

Fatalities at Little Rock.

LITTLE ROCK (Ark.) March 9.—Six dead and eight injured are reported today in this vicinity as the result of the tornado. Among the dead are three brothers.

MRS. LEAVITT GETS DIVORCE.

Bryan's Daughter Given Decree on Statement That Husband Sent no Money.

[ASSOCIATED PRESS NIGHT REPORT.]

LINCOLN (Neb.) March 9.—Ruth Bryan Leavitt, eldest daughter of William Jennings Bryan, was granted a divorce from W. H. Leavitt this afternoon.

Mrs. Leavitt and her mother appeared in the court of Justice Cornish and both alleged that Leavitt had not contributed to the support of his wife. There was no defense. Mrs. Leavitt was granted the custody of the two children.

RECOGNITION OF SOUTH.

Secretary of War Dickinson Tells Chicago Iroquois Club About His Appointment.

[ASSOCIATED PRESS NIGHT REPORT.]

CHICAGO, March 9.—Jacob M. Dickinson, Secretary of War, told in an address before the Iroquois Club tonight why President Taft appointed him, a southern Democrat, to his Cabinet.

"Moved by no obligations to the South," he said, "but by strong friendship and sympathy for the southern people and still more by a patriotic love for the entire country, whose welfare is necessarily bound up with that of the South, he determined to invite into his Cabinet a southern man, thereby giving assurance to the southern people that although their solid electoral vote was against him, he wanted them to feel that they were in close relations with his administration, and would be in no sense alien to it."

FRANCE WILL TAX INCOMES.

Bill Completely Readjusting Fiscal System of Nation Passed by Parliament.

[ASSOCIATED PRESS NIGHT REPORT.]

PARIS, March 9.—The Chamber of Deputies today passed the income tax bill by 407 votes to 166.

The bill referred to in the Paris dispatch does away with many vexatious and antiquated taxes in France and substitutes therefor a graduated income tax. Day laborers are practically exempted. The taxes upon incomes above $1000 per year are made progressive up to 4 per cent. of the total. The bill will constitute a complete readjustment of the fiscal system of France.

PRECARIOUS.

BROTHERS IN PERIL.

Imprisoned in Mine, Water Rising.

Fifty Men Frantically Dig in Effort to Save Their Comrades.

Rescue Party Near Victims Meets Delay That May Be Fatal.

Floods, Knee-Deep, Threaten to Release Earth and Crush Miners.

[ASSOCIATED PRESS NIGHT REPORT.]

SALT LAKE CITY, March 9.—Imprisoned in the tunnel of the St. Patrick's mines in Hughes Cañon, above Murray, with all escape cut off by a cave-in which has closed the tunnel, George and Jerry Peterson, brothers, are in hourly peril of death while fifty men are working in what seems to be a fruitless attempt to save them.

A small pipe caught in the falling debris is supplying the men with what little air they are getting, but this pipe is so bent and twisted that it is impossible to supply food through it.

A message to the Herald at midnight describes the position of the men as extremely precarious. The water has risen above their knees. Its pressure on the walls of the tunnel threatens to bring down a fall of earth on their heads.

The rescue party is within a few feet of the prisoners, but has found it necessary to procure timbers and buttress up the passage already opened before going farther. This may take hours, and in the meantime the pent-up waters are rising inch by inch around the helpless miners.

Danger from suffocation has been averted by the use of a pump, with which air is forced through the sounder iron pipe, to which the prisoners owe their lives thus far.

HAPPY SURPRISE.

WOMEN'S STYLES ALSO IMMORTAL.

FASHIONS ENDURE THROUGH AGES, IT IS FOUND.

Cheering Discovery of Immutability of Sartorial Creations Makes Women Attending Dressmakers' Convention Jubilant—"Middle-Age" Gowns to Be Introduced.

[BY DIRECT WIRE TO THE TIMES.]

CHICAGO, March 9.—[Exclusive Dispatch.] Women of fashion do not live in vain. Their sartorial creations endure through the ages, even as the inspired works of poets and philosophers and sculptors endure. Their brilliancy is not as short-lived as scoffing cynics make it out to be. The remarks some one made about Shakespeare might be applied, although Shakespeare would perhaps dislike it—"They are not of an age, but for all time."

This cheering discovery was made in preparing for the dressmakers' convention, which will begin its four days' session tomorrow at the Auditorium. It made a large number of women jubilant. It caused a number of formerly spiritless wooden models to assume joyful attitudes.

The sublime revelations came about through an examination of the new gowns which will be displayed in the convention. The "new" gowns were found to be some thousands of years old. They are direct lineal descendants of tenth, eleventh and twelfth-century styles. Accordingly, they have been dubbed "Middle Age" gowns.

"Middle Age" gowns, which can't be worn by middle-aged women, are somewhat difficult of description. The middle-age thing about them is the "armoniere," which consists of a pocketbook of the same material as the dress, hanging down the side on a long streamer. The "armoniere" is worn so that pennies to toss poor people would be convenient to the ladies of fashion. It is declared they will be both ornamental and useful, because there are still both poor people and pennies.

The "Middle Age" gown has other peculiarities of construction. The waist line is lowered about half a foot, and necessitates corsets of awkward length. Not awkward, of course, to the born lady of fashion, and, really, the dressmakers' convention don't consider the others. The gown, it is said, imparts to the wearer the easy grace of a lady in a potato-sack race.

The "Middle Age" gown can be worn only by women with slender bodies and long limbs. None other need apply.

But the generous dressmakers have not entirely neglected the stout woman. There is a new gown, especially designed for her, and it is built with such skill that it is called the "femme de tube." That is French. It means "woman of the tube," and the dressmakers say they can make the stoutest woman look as much like a tube as her slender sisters. Of course, there are different-sized tubes.

COOPER TRIAL.

PICTURED AS ARISTOCRAT.

Defends Slayers of Former Senator Carmack.

Applies Unwritten Law to Newspaper Editors.

Scores Captain Fitzhugh for Prosecution Methods.

[ASSOCIATED PRESS NIGHT REPORT.]

NASHVILLE (Tenn.) March 9.—Gen. Meeks, of counsel for defense in the trial of the Coopers and Sharpe, today extended the unwritten law to cover editors who attack private or public men.

"You talk of the liberty of the press," he exclaimed to the jury. "Why, gentlemen, no man lives who believes more firmly in the liberty of the press than I do. But when a man in an editorial position turns the liberty of the press into license, and undertakes to defame and defile you and your family, what are you going to do? The prosecution will tell you that you have recourse to the courts. Yes, and you get judgment for $25,000 against a man not worth the price of a plug of tobacco. Is that satisfaction?

"Oh, gentlemen, I tell you the streets of this, our city, have run red before with the blood of men who improperly used other men's names in public prints."

Gen. Meeks, in a five hours' speech, painted the defendants as the finest types of southern aristocracy.

A record-breaking crowd was present. Gen. Meeks has been ill, and at the outset of his remarks he was scarcely able to stand and spoke almost inaudibly.

As he warmed up, however, he said: "The State has appealed to you to enforce the law. And the State's idea of enforcing the law seems to be to convict some one, innocent or guilty. I want to say to you, gentlemen, that never in my life, and in a broad practice, have I seen a witness so shamefully treated as was Col. Cooper by Capt. Fitzhugh. The prosecutor seemed careless as to whether he acquitted or convicted Col. Cooper of the murder of Senator Carmack, but he did seem determined to besmirch the witness's character. He accused him of not paying his debts. What has that to do with the killing of Carmack? He tried to make you believe that Col. Cooper tried to embezzle funds as clerk and Master in Chancery. What has that to do with the killing of Carmack? The whole scheme of the State was not to convict Col. Cooper of murder, but to disgrace him publicly on his record."

DIPLOMATIC.

MISS WHITE WILL WED NOBLEMAN.

AMBASSADOR'S DAUGHTER WON BY COUNT SCHERR-THOSS.

Handsome and Exceptionally Capable Officer of Prussian Cuirassiers After Few Weeks of Ardent Wooing Captures Prize—Lucky Man Has Brilliant Prospects.

[ASSOCIATED PRESS NIGHT REPORT.]

PARIS, March 9.—The engagement was announced today of Muriel White, daughter of Henry White, the American Ambassador, to Count Herman Scherr-Thoss, an officer of the general Prussian Cuirassiers.

Miss White met the Count only a few weeks ago while visiting Mrs. Reynolds Hitt, wife of the secretary of the American embassy at Berlin. Ambassador and Mrs. White were at that time at Nice, entertaining the officers of the American fleet.

The couple saw much of each other during Miss White's short visit in Berlin and the Count followed her back to Paris, where he pressed his suit with such ardor that the engagement was announced today.

The Count is the eldest of four sons of Count and Countess Sherr-Thoss of Dobrau, Prussian Silesia, and he is heir both to the title and extensive estates which the family owns in Silesia. He will succeed also to the hereditary peerage in the Prussian House of Lords, held now by his father.

The Count is 29 and Miss White 25 years of age. The date of the marriage has not yet been fixed, but it probably will occur in May. The young couple will live in one of the family chateaux in Silesia.

Count Scherr-Thoss is described as a handsome officer of sterling qualities. He served for a time as an attaché to the embassy at Vienna, and Prince von Radolin, the German Ambassador here, and his wife, consider him an exceptionally capable man, with a brilliant future.

In spite of the suddenness of the Count's wooing, Ambassador and Mrs. White appear to be completely reconciled to the match.

MRS. GOULD PERSISTS.

Will Send to Mexico for Evidence to Prove She Is Not Excessive Drinker.

[BY DIRECT WIRE TO THE TIMES.]

NEW YORK, March 9.—[Exclusive Dispatch.] Mrs. Katherine Clemmons Gould is to send into Mexico for evidence to prove she is not an excessive drinker as her husband, Howard Gould, charged in reply to her suit for a separation. On the application of Clarence J. Shearn, her counsel, Justice Fitzgerald, of the Supreme Court today designated Piquelle Michel, vice-consul in the City of Mexico, to take the testimony of Mrs. Katherine Noble Simondetti. The order was granted with the consent of Delancey Nicoll, counsel for Mr. Gould.

Mrs. Simondetti, who was Miss Katherine Noble when in New York, was a close friend of Katherine Clemmons, and Mrs. Gould contends, knows her habits well. It is expected that she will testify that Mr. Gould's statements about his wife's appetite for liquor are grossly exaggerated.

98c Shoe Sale Today.

Two thousand pairs to be sold at two prices, 98c and $1.50. Biggest bargain sale of the season. Everything at cut prices. 25c Gilt Edge polish, 10c. Best laces, 10 pairs, 10c. Rubbers, 23c. Rooms 724-725-726 Bryson Block, Second and Spring streets.

Strelcher's Stylish Sample Shoes.

420 South Broadway, fifth floor, and 517 South Broadway, second floor. Take elevators.

PLANS TO BE LEADER OF NEWPORT SOCIETY.

Mrs. William W. Sherman,

who, it was announced yesterday, will use part of her thirty million inheritance for social conquests, and her two daughters, Mildred and Irene.

ON THE SOCIAL LADDER.

NEW LEADER FOR NEWPORT.

MRS. WILLIAM WATTS SHERMAN PLANS TRIUMPHS.

Aunt of World's Richest Baby Will Use Some of Thirty Millions Inherited from Mother in Giving Elaborate Entertainment — Has Magnificent Home.

[BY DIRECT WIRE TO THE TIMES.]

NEWPORT, March 9.—[Exclusive Dispatch.] Mrs. William Watts Sherman, one of the most beautiful women in Newport and aunt of the so-called "World's Richest Baby," John Nicholas Brown, is preparing to launch a social campaign here next summer that will enable her completely to outshine the Astors, Vanderbilts, Van Rensselaers and other leaders of New York's most aristocratic set.

With family, breeding and personal charms second to none, now supplemented by the greater part of the $30,000,000 estate of her deceased mother, Mrs. John Carter Brown, Mrs. Sherman, who is already recognized as one of the most brilliant women in New York and Newport society, will make a determined effort to win the leadership of New York's "400."

The Shermans have one of the most beautiful and magnificently appointed homes in Newport. They also have a splendid town house at No. 833 Fifth avenue, New York. Mrs. Sherman, her friends say, will dip liberally into her mother's millions in the effort to attain her dearest ambition. She will seek to dazzle Newport society with entertainments on a more lavish and extravagant scale than ever that abode of extravagance and luxury has ever witnessed.

UP AND DOWN THE VALLEY.

PITH OF NEWS FROM THE MIDDLE WEST.

[BY DIRECT WIRE TO THE TIMES.]

CHICAGO, March 9.—[Exclusive Dispatch.] Warm southerly winds sidetracked the near blizzard predicted for Chicago today. Snow flurries and freezing weather is the forecast for tomorrow. Today's maximum temperature was 53 and the minimum 42 deg. Middle West temperatures, the dash indicating below zero:

	Max.	Min.
Alpena	38	30
Bismarck	28	16
Cairo	64	58
Cheyenne	30	14
Cincinnati	60	46
Cleveland	64	34
Concordia	30	22
Davenport	40	32
Denver	36	18
Des Moines	32	30
Detroit	42	30
Devil's Lake	26	4
Dodge City	44	18
Dubuque	32	32
Duluth	32	26
Escanaba	28	28
Grand Rapids	34	30
Green Bay	32	28
Helena	30	24
Huron	32	16
Indianapolis	62	44
Kansas City	32	32
Marquette	28	26
Memphis	62	58
Milwaukee	32	30
Omaha	32	22
St. Louis	62	50
St. Paul	38	30
Sault Ste. Marie	30	24
Springfield, Ill.	60	44
Springfield, Mo.	36	36
Wichita	32	12

FATAL DUCK HUNT.

[ASSOCIATED PRESS DAY REPORT.]

CHICAGO, March 9.—While duck hunting in a boat on the Calumet River at Black Oak, ten miles east of Hammond, Joseph Welsh, of East Chicago, accidentally shot and killed himself. In falling, his body overturned the boat, throwing L. Miller, the other occupant, into the water. The latter was unconscious when rescued and is expected to die. A similar fate is predicted for Welsh's wife as a result of the shock caused by the news.

THROW OFF SHACKLES!

[ASSOCIATED PRESS DAY REPORT.]

CHICAGO, March 9.—No woman need remain a mental lightweight in this age of progress. She can cure herself of her intellectual inferiority by getting a job, forgetting romance and costly raiment, mixing in politics and freeing herself from "incarceration in the home," according to statements made by Prof. W. I. Thomas of the University of Chicago, whose views concerning the "adventitious character" of women have been widely disseminated. "Incarceration within the house is the greatest curse that could overtake the nervous system and mind of woman," says Prof. Thomas in a communication to a woman's club.

WAIST LINE NEAR KNEES.

[ASSOCIATED PRESS DAY REPORT.]

CHICAGO, March 9.—The annual convention of the Dressmakers' Convention, which begins here tomorrow, will be signalized by important edicts dooming the directoire gown and kindred styles, and endorsing costumes of the tenth, eleventh, twelfth and fifteenth centuries. "The waist line," it is announced, "will be near the knees, which means there will be no such thing as a waist line."

HONOR FOR HENROTIN.

[ASSOCIATED PRESS DAY REPORT.]

CHICAGO, March 9.—Charles Henrotin, consul-general in Chicago for Turkey for many years, has received recognition of an unusual kind from the new Turkish government. It is the Order of the Commandery of the Osmanie. He has for some time possessed the Order of the Commandery of Medjidie.

CAUGHT BY GIRLS AND BOYS.

[ASSOCIATED PRESS DAY REPORT.]

CHICAGO, March 9.—Herman Hossmeister is under arrest on suspicion of attempting to pass a worthless check in Oak Park. He was captured by five girls and two boys, high school pupils, after an exciting chase. The suspect attempted to escape by crawling upon the approach of a toboggan slide, but was dragged out by the youngsters and eventually landed in a cell.

AMERICAN FOLK LORE.

[ASSOCIATED PRESS DAY REPORT.]

CHICAGO, March 9.—American folk lore, rather than foreign stories, will be used in the circulating libraries, reading-rooms of Chicago, and at the public library in the future, as a result of a resolution adopted by the board of trustees. The books which have been almost exclusively used during "the story hour" which the trustees have set aside each day, hitherto have been of foreign character.

TRAITOR IN ZION.

[ASSOCIATED PRESS DAY REPORT.]

CHICAGO, March 9.—Zion City and the Christian Catholic Apostolic Church, of which Wilbur Glenn Voliva is General Overseer, have been thrown into a turmoil over the expulsion of John Taylor, one of the presiding elders, who is accused of circulating literature hostile to the Voliva régime. For a long time the thirty different factions into which Zion City's population has been split, had lived in comparative peace, each following its own plans and purposes, but these anonymous dodgers have opened a new avenue for trouble. An effort is being made to bring about peace.

FUNERAL UNDER INJUNCTION.

Riot Narrowly Avoided in Cemetery When Agent Refuses to Obey Court.

[ASSOCIATED PRESS NIGHT REPORT.]

EL PASO (Tex.) March 9.—The refusal of a cemetery agent to honor an injunction issued by Judge James R. Harper to prevent interference with the burial of sixteen-year-old Soledad Armendariz, a Catholic girl who committed suicide here Sunday night, almost precipitated a riot at Evergreen Cemetery this afternoon and resulted in the presence of deputy sheriffs during the ceremony.

When Father Pinto of a local Catholic church served notice on Faustino Armendariz that his daughter could not be buried in the Catholic portion of the cemetery, the father went to the burial ground, presented a deed to his family plot and prepared the grave for his child. He was ejected by D. H. Henderson, agent at the cemetery.

A temporary injunction was issued, on plea of Armendariz, against Father Pinto, R. H. Thorne, manager of the cemetery and D. H. Anderson, restraining them from interfering with the funeral.

When deputy sheriffs accompanied the funeral party to the grave to serve the writ, Anderson refused to honor the court order. The deputy sheriffs threatened arrest and the funeral proceeded. The final hearing in the injunction proceedings has been set for May 3.

JAP BUY ROUSES BERKELEY.

Shima, the Potato King, Purchases Fine Home in Aristocratic Section of Town.

[BY DIRECT WIRE TO THE TIMES.]

STOCKTON, March 9.—[Exclusive Dispatch.] George Shima, the potato king of the West, is laughing at the excitement he has created in Berkeley by purchasing a fine home in the aristocratic section of that city. When he put a force of carpenters, gardeners and other workmen on the job of remodeling the $20,000 home, the neighbors investigated and were pleased with the situation until they learned that a Japanese had bought into their very midst. Then there was a different tale to tell. They set up a howl that could be heard almost across the bay. All this time, Shima kept his men at work and will soon have one of the finest homes in Berkeley.

Shima has just returned from Los Angeles, where he increased his lease of potato land to 18,300 acres, and he will have the largest output of spuds the coming season ever harvested by a single producer.

BANQUET TO ROOT.

New Senator Makes Speech at Dinner in New York Given by Republican Club.

[ASSOCIATED PRESS NIGHT REPORT.]

NEW YORK, March 9.—The members of the Republican Club and Alumni of Hamilton College gathered at a banquet tonight to do honor to Senator Elihu Root.

Senator Root, replying to eulogistic speeches, referred to the change of administration at Washington.

"I call your attention," he said, "to the almost sublime spectacle, the peaceful transfer of the great powers of government.

"The simple ceremony of last Thursday accomplished a result that in days gone by was made by bloodshed and strife. We may congratulate one another in the fact that in obedience to the unwritten law that sets a limit to the Chief Magistrate, a Republican President who had another term in his grasp, and the continuance of power within his control, has voluntarily laid down the power that another might take it up."

Mr. Root referred to President Taft's inaugural address, declaring one thing that appealed especially to him was that this nation ought to enforce its obligations of treaties within its own territories.

"As our trade, wealth and travel in foreign lands increase," he said, "we are rubbing elbows with all nations of the world. We are becoming involved in more mutual relations with every other country. We must respect the rights of trade, travel and business. Our constitutional government gives the Federal government the right to protect treaties. Our Congress, through the Federal courts, respects the rights and property of Europeans and Asiatics throughout the United States. A foreigner can sue to recover debts and demand the protection of his rights. Our Congress, however, has not given the Federal courts the right of criminal jurisdiction. His life and liberty are entrusted to the protection of the States, and when mobs ill-treat innocent foreigners and the sacred rights of treaties are set at naught, our government is bound to answer for its failure to keep its promises. I hope New York will exercise its influence to have our national government make laws to keep its word and enforce its promises."

Mr. Root also mentioned the Republican leadership in this State. "Your President was good enough to make the observation that I should prove to be the leader of the Republican party in this State," said Mr. Root. "I disclaim any ambition to become what is ordinarily called a leader of the party, but I believe in organization of the party, which involves leadership, and I should be glad if the exercise of the powers that have come to me through the kindness and good opinion of my fellow-citizens of my native State should enable me to provide an effective, successful, genuine and harmonious organization of my party in this State."

BEAUTIFUL WIFE UNTRUE.

Chicago Attorney Tells of Her Infatuation for Commodore of Yacht Club.

[BY DIRECT WIRE TO THE TIMES.]

CHICAGO, March 9.—[Exclusive Dispatch.] William Reed, counsel for the Chicago and Western Indiana Railroad Company, today was granted an absolute decree of divorce from Mrs. Edith R. Reed. Involved in the story of the husband was George R. Peare, commodore of the Columbia Yacht Club.

At times the voice of the lawyer-plaintiff quivered and tears hovered near his eyes as he told how he had pleaded with his beautiful wife to break off her friendship for Peare.

Mr. Reed told of having followed his wife from their home to the apartments of Peare.

"She remained all night and the next day I pleaded with her and asked her why she did not love me," he testified. "She said she loved this other man better than her own life. She was unrelenting. She begged me to allow her to get a divorce so she could marry Peare."

Timely Special Announcements.

A BEAUTIFUL PRIVATE PARK AT THE CAWSTON OSTRICH FARM

South Pasadena THE ORIGINAL OSTRICH FARM OF AMERICA.

150 Gigantic Birds

Chicks and Ostriches of All Ages

Magnificent Feather Display

25c Excursion Tickets, including admission and round trip to the Farm, on sale at P. E. Ry. Ticket Office and at our City Store 313 Broadway The Ville de Paris is next door.

Take South Pasadena cars on Main street marked Cawston Ostrich Farm.

TAXICAB SERVICE—WESTERN MOTOR CAR CO., OWNERS. PHONES—EX. 66. MAIN 3196. *F1656 All Night* OUR CABS ARE ON CALL AT ALL THE CAFES AND HOTELS. Cabs are new and roomy. Drivers provided with stylish brown uniforms.

LOS ANGELES OSTRICH FARM—OFF EAST LAKE PARK. All Yellow Cars Transfer Direct to Farm. Fare 5c. OSTRICH DANCE, 11:30 DAILY. Excursion tickets, round trip and admission 25c. For sale at our CITY STORE, 324 S. BROADWAY, LOS ANGELES.

Superb Routes of Travel.

BANNING LINE—Daily Service to SANTA CATALINA ISLAND

S. S. CABRILLO. Capacity 600. Wireless equipment. The only steamship line to Catalina Island. We do not operate gasoline boats.

Hotel Metropole EUROPEAN PLAN.

EXTRA TRIP SATURDAY EVENINGS

Via Pacific Electric 5 p.m. Train

BANNING CO., 104 PACIFIC ELECTRIC BUILDING, LOS ANGELES. PHONES—Main 4492; F6576.

PACIFIC MAIL S.S. CO.—For Honolulu, Japan, China, Manila, India and Around the World

Steamers Manchuria, Mongolia, Korea, Siberia, China, Tenyo Maru and Chiyo Maru now in service, being largest vessels sailing from the United States for the Orient via Honolulu.

SAILINGS FROM SAN FRANCISCO.

MARCH 9, 19, 26; APRIL 2, 9, 16, 24; MAY 5, 13, 21; JUNE 1, 10, 17, 24, 29.

Sailings from Eastern Ports for all Transatlantic Steamship Lines at frequent intervals. For literature apply to T. A. Graham, Agent, 600 South Spring street, corner Sixth.

FOR San Francisco, Seattle & Puget Sound, Through Without Change

S.S. City of Puebla, Mar. 11, 10 a.m.

PACIFIC COAST STEAMSHIP CO.

For SAN FRANCISCO and SANTA BARBARA; S.S. SANTA ROSA, March 14th, 10 a. m.

SAN DIEGO DAYLIGHT OCEAN EXCURSIONS.

Leave 9:05 a. m., March 10-12-16. Low passenger rates, including berth, meals. CITY TICKET OFFICE, 328 S. Spring street. Phones: Sunset, Main 41; Home A3627.

SEATTLE via PORTLAND—S.S. ELDER—

SAILS FROM SAN PEDRO THURSDAY, MARCH 11, at 7 p.m. for PORTLAND DIRECT (no change) calling at SAN FRANCISCO, EUREKA and ASTORIA. Low rates, including berth and meals. NORTH PACIFIC STEAMSHIP CO., 524 South Spring Street. Main 5115, F7650.

FIRST-CLASS Around the World Tours $525—

Second $378.45. Los Angeles back to Los Angeles, tickets good for two years and stopovers allowed anywhere. We are agents for the Pacific Mail, North German Lloyd, White Star, all Pacific and principal Atlantic steamship lines. GERMAN AMERICAN SAVINGS BANK, Steamship Department, Spring and Fourth Sts., Los Angeles.

Theaters—Amusements—Entertainments.

MOROSCO'S BURBANK THEATER—Los Angeles' Leading Stock House.

ALL THIS WEEK

Matinees Tomorrow (Thursday) and Saturday

SECOND TREMENDOUS WEEK OF THE GREAT SIR J. M. BARRIE PLAY

PETER PAN

THE THREE BEST KNOWN CRITICS IN LOS ANGELES HAVE AGREED NO STOCK COMPANY IN AMERICA COULD DUPLICATE THE BURBANK PRODUCTION OF THIS WONDERFUL PLAY.

READ WHAT THEY SAY:

THE TIMES: "Peter Pan was a stock undertaking realized upon a scale which I believe could not be duplicated in a similar way in any other American city. Splendid completeness and detail."—JULIAN JOHNSON.

THE HERALD: "Mr. Morosco has achieved one of the most notable feats in the history of stock productions. He offers a performance declared by many who saw it to be superior to the original production."—LEMUEL PARTON.

THE EXAMINER: "A splendid production, and [illegible] bank. Triumph for Mr. Morosco. In no other city a measure can be found equal to what Mr. Morosco has given you."—OTHEMAN STEVENS.

That's high praise, but it is deserved. Because it is deserved, and because it is so, Burbank has been sold out at every performance since "Peter Pan" opened. It is going to be the same all this week. Good seats are still to be had, but you'll have to get them early if you want them. It's a case of first come first served; so get in line.

SOLD OUT AGAIN LAST NIGHT **PETER PAN**

REGULAR BURBANK PRICES; NIGHTS—50c, 75c, $1, $1.50. MATINEES—25c, 50c, 75c, $1.

NEXT ATTRACTION—"ARIZONA"—First time in stock.

HAMBURGER'S MAJESTIC THEATER—BROADWAY, bet. 6th and 7th. OLIVER MOROSCO, Lessee and Manager.

ALL WEEK—POPULAR MATINEE TODAY—MATINEE SATURDAY.

"THE GINGERBREAD MAN"

REGULAR MAJESTIC PRICES: Nights, 25c, 50c, 75c, $1. A few front rows, $1.50. Matinees, 25c, 50c, 75c. A few front rows, $1.

NEXT WEEK—BLACK PATTI'S TROUBADOURS.

BELASCO THEATER—EVERY NIGHT THIS WEEK. MATINEES TOMORROW, SAT. & SUN.

THERE'S NO SUCCESS LIKE THIS SUCCESS

All Los Angeles is talking of the enormous success achieved by the Belasco Company in George Broadhurst's new play. It is unquestionably a greater [illegible] same author's "THE MAN OF THE HOUR." It's going to set New York [illegible] is given at the Savoy Theater next September. If you want what is [illegible] most absorbing, the most vital, the most powerful play that has been [illegible] years by all means see

THE DOLLAR MAR

Its pronounced success has resulted in bringing a line of ticket buyers to the office all day long. It's going to break all attendance records at this theater, of course, means the record for stock companies in this country. Get your tickets early this morning if you don't want to be among the disappointed ones.

Read These Enthusiastic Criticisms:

It is a better play than "The Man of the Hour."—Julian Johnson in The Times.

Mr. George Broadhurst in "The Dollar Mark" has written the liveliest play of the times.—Otheman Stevens in the Examiner.

"The Dollar Mark" is a smashing good show.—Lemuel Parton in the Herald.

"The Dollar Mark" is so human that it ought to get the money.—Douglas Doty in The Express.

"The Dollar Mark" is the greatest play George Broadhurst has yet produced, beginning to the end of the play there were storms of applause.—Dora Eckel in The Record.

Broadhurst's "The Dollar Mark" is an incontestable success. The production is one of modern theatrical management.—Dora Eckel in The Evening News.

Regular Belasco prices for this sensational success: Every night, 25c to $1.50; tomorrow, Saturday and Sunday, 25c to 50c.

GRAND OPERAHOUSE—EVERY NIGHT—Main 8; BOTH PHONES—8.

FERRIS HARTMAN and Company Present Audran's Famous Comic Opera

"OLIVETTE"

Every member of the big singing company in the cast. A production of excellence.

NEXT WEEK—Commencing Sunday mat., Victor Herbert's "THE FORTUNE TELLER."

AUDITORIUM—"THEATER BEAUTIFUL." ERNEST CRAWFORD. PHONES—Main 8000.

MATINEES TODAY AND SATURDAY—10c, 15c, 25c.

SECOND BIG WEEK

Tonight Mr. Crawford presents the beautiful spectacular fantasy—

"Babes in the Woo

The prettiest and funniest show in town. Bring the children. 100—Beautiful Singing and Dancing Girls—100. And grand Carey & Hall Band. THE BEAUTIFUL AERIAL BALLET OF BIRDS—THE ELECTRIC MATINEE. THE MARCH OF FIFTY-TWO CARDS—THE GORGEOUS BALLET OF FLOWERS. 1500 reserved seats nightly at 25 cents.

The magnificent $20,000 pipe organ played nightly by Mr. Bruce Gordon Kingsley.

Monday evening March 15 *"UNCLE TOM'S CA*

100—PEOPLE—100. CHORUS 100 GRAND CORPS DE BALLET. 100—PEOPLE—100.

Seats now on sale. No advance in prices. 10c, 15c, 25c, 35c, 50c, 75c, $1.00.

ORPHEUM THEATER—MATINEE EVERY DAY. BOTH PHONES 1447.

THE WORLD'S STARS In Every Line APPEARING IN **VAUDEVILLE**

HELEN GRANTLEY & CO. in ISRAEL ZANGWILL'S Drama "THE NEVER, NEVER LAND."

DICK CROLIUS & CO. in "Shorty"

FARREL-TAYLOR TRIO "That Minstrel Man"

LEON T. ROGEE The Human Orchestra

SELDOMS VIENNESE Poems in Music

BYRON & LANGDON "The Dude Sport"

JOHNNY MOVEMENT and College Girls

Matinee Today

ORPHEUM MOTION PICTURES.

NIGHTS—10c, 25c, 50c, 75c. MATINEES DAILY—10c, 25c, 50c.

MASON OPERAHOUSE—H. C. WYATT, Manager.

SPECIAL MATINEE TODAY. TONIGHT AND BALANCE OF WEEK.

KLAW & ERLANGER

Present their original New York Company in Sir Gilbert Parker's play

"THE RIGHT OF WAY"

In their famous impersonations of Charley Steele and Joy Ellerton.

SEATS SELLING. COMING—RICHARD CARLE IN "MART'S LAMB."

UNIQUE THEATER—Hentz & Zalles, Props.

629 S. BROADWAY WEEK MARCH 7

ENJOYABLE MUSICAL COMEDY *"A DAY AT COLLEGE"*

A competent, popular company of principals under direction of Stanley Hentz. Attractive chorus. Ladies' Souvenir Matinee Wednesday and Saturday. Popular prices Thursday evening. Matinees Monday, Wednesday, Saturday, Sunday. Continuous performances. Popular prices.

LOS ANGELES THEATER—SPRING STREET. Direction Sullivan & Considine.

WONDERFUL VAUDEVILLE

EVERY DAY AND EVERY NIGHT, 10c, 20c, 30c.

WALKER THEATRE—Phones—P7424; Main 486. 7th & 8th sts. J. Harry Fraser, Manager.

THE BEST VODEVIL—Sullivan Considine Circuit. The most complete and highest class vodevil organization in the world, acknowledged to be the most sensational and mystifying act of the kind ever presented. Ten other big numbers. A 2½-hour show. Matinee every day. Prices 10c and 20c. Every night at 8:45. 10c, 20c, 25c, 35c. All seats reserved.

COLISEUM—Motorcycle Saucer Track, Main and 23rd Sts.

SUNDAY, 2:30 P. M., MARCH 14

MOTOR RACES

Opening Meet, 12 Races. DeRosier, Duray, Mitchell, Huyck. General admission to grounds and Grand stand extra.

Superb Routes of Travel.

$9.85 FIRST CLASS San Francisco SECOND CLASS $7.35

Includes berth and meals. Portland, $19.85, $12.35. Grays Harbor, $19.85, $15.35. Seattle, $22.85, $17.35.

S.S. Hanalei, Sun., Mar. 14, 1:30 p.m.

Excellent passenger accommodations. Low freight rates. C. J. HOLLIDAY, General Manager, 245 S. Spring St. Phones—Main 207.

$9.85 FIRST CLASS SAN FRANCISCO SECOND CLASS $7.35

including berth and meals. Portland, $19.85, $12.35; Gray's Harbor, $19.85, $15.35; Seattle, $22.85, $17.35. Passenger service [illegible] STEAMERS sail TUESDAY, THURSDAY and SATURDAY at 5 p.m. from SAN FRANCISCO, PORTLAND and SEATTLE DIRECT.

WEST COAST S.S. OFFICE, 121 S. Spring St. Main 1260.

THE PACIFIC SLOPE STATES.

GRAFT PROSECUTION.

SIX JURORS FOR CALHOUN.

... Are Sworn in and Placed in Sheriff's Custody.

... Side Uses Three Peremptory Challenges.

Fourth Venire to Be Examined Today.

[ASSOCIATED PRESS NIGHT REPORT.]

SAN FRANCISCO, March 9.—At the end of the fifty-seventh day since the commencing a jury was begun, ... more than 1400 veniremen ... examined, six jurors were ... today to try Patrick ... president of the United Rail... stands charged with having ... bribe to former Supervisor ... Nicholas with the purpose ... him to vote for the over... franchise.

... peremptory challenges were ex... time by the prosecution and ... the defense.

... sworn to try the case are ..., clerk; Peter Anthes, ... mining man; Michael Ma... coal and grain merchant; ... Symington, civil engineer; ... Sexton, wholesale gro... Granville, retired mer...

... entered into the custody ... by Judge Lawlor and ... St. Francis Hotel.

... W. Bennett, a retired manu..., was the thirteenth man ... examination today. Ben... answers to questions injected a ... into the proceedings. In ... veniremen declared himself ... Christian Scientist and said ... conscientiously endeavored to ... of his mind all considera... ... matters. The defense ... for cause, citing Bennett's ... an element of the present ... relating to the commission ... charged in the indictment ... proved, though not with ... the defendant. Judge Law... the challenge and Ben... passed to the box.

... of the sixty veniremen ... examined by the court to... morning, the case proper be... at 11 a.m.

SUFFRAGE AND PIES.

Three Seattle Girls Go to London Convention to Teach Art of Pastry.

[ASSOCIATED PRESS DAY REPORT.]

SEATTLE, March 9.—Three Seattle girls, Misses Helen, Louise, and Gertrude Kangley, leave tomorrow over the Canadian Pacific on a trip that will take them half-way around the globe.

Their destination is London, whither they go as delegates to the annual convention of the International Suffrage Alliance, opening there April 25.

Though the promulgation of the suffrage cause is the sole object of their trip, the Seattle girls will take advantage of their opportunity to teach the women of England how to make pies. British pies are known all over the world as something to be avoided, and the Kangley sisters intend to do what they can to blot out this reputation. They will give English housewives copies of a cook book just published by the Suffragettes of Washington.

STILL EXPLODES.

TWO FATALLY HURT.

[ASSOCIATED PRESS NIGHT REPORT.]

SAN FRANCISCO, March 9.—The still in the refining works of the Standard Oil Company at Point Richmond exploded today, presumably owing to an accumulation of gases. The building was wrecked and two workmen, N. B. Miller and George Shaw, were fatally injured. Both men were terribly burned and have not recovered consciousness since the accident. The explosion was followed by a great flare-back, the flames enveloping the men and consuming all their clothing.

The property loss will reach several thousand dollars.

The plant is one of the largest of its kind in the world.

SLOPE BRIEFS.

Japanese Study Shipbuilding.

SAN FRANCISCO, March 9.—Inspector Y. Yamamoto of the Japanese navy arrived here today on the steamer Nippon Maru on his way to Europe. He is making a study of shipbuilding in the interest of his government and will visit the principal shipyards in this country before crossing the Atlantic.

Engine Blows Up.

NELSON (B. C.) March 9.—The boiler of a Canadian Pacific engine exploded shortly after midnight at Farron, a station on the summit. Donald McQuarrie, brakeman, was so frightfully scalded that he died at the hospital here. Francis Glover, aged 24, single, a fireman of Trail, B. C., was blown six car lengths and fatally hurt. He is in the hospital.

Bill Prohibits Football.

SALT LAKE CITY, March 9.—A bill prohibiting football at all State institutions passed the House of Representatives yesterday, but it has small chance of passing the Senate.

Woman Killed by Car.

SAN FRANCISCO, March 9.—Mrs. Dollie Gray, who resided at Ingleside, was struck by a street car as she was crossing the track at Fair avenue and Mission street last night, and thrown heavily to the ground. She was taken to St. Luke's Hospital, where she died today.

People's Ticket Men Win.

SAN JOSE, March 9.—The College Park sanitary district has elected the people's caucus ticket men as members of the board of trustees after one of the most bitter struggles in the county. The successful candidates are George Wildhagen, P. R. Wright and Frederick Brown.

City Restaurants.

Cafe Bristol

offers its guests an exceptional menu of the choicest and rarest viands, prompt, attentive service and delightful music. Entire basement H. W. Hellman Bldg., 4th and Spring.

On and after Mar. 15 the Corner Cafe and Cafeteria will serve Lunch and Dinner. Cor. Third and Hill Sts., Basement of Fay Building.

LEVY'S CAFE

Business Men's Lunch Daily in Grill, 40 cents, including coffee, tea, beer or wine. Quick Service.

SAN JACINTO HOT SPRINGS

(RELIEF HOT SPRINGS)

The curative hot mud baths quickly relieve rheumatism and nervous affections. Modern hotel and sanitary bath houses. For information see George F. Taylor, 325 South Broadway, Los Angeles, or Peck-Judah Co., 325 South Spring St.

San Francisco Hotels.

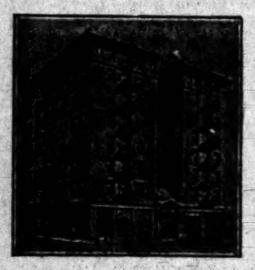

OAKLAND'S Hotel St. Mark

New fire-proof, 250 room

(Franklin St. at Twelfth)

Just off Broadway; short block from 12th st. depot.

Top floor devoted to sample rooms. Special attention given to the commercial travelers, as well as the tourists and family trade.

Rates $1.00 and Up

ELMER WOODBURY, Mgr.

HOTEL MANX

Powell St., at O'Farrell SAN FRANCISCO

The Latest Large Tourist and Commercial Hotel

In the very heart of the city. Strictly first-class and modern. Rates $1.00 to $4.00 per day. E. P. Dunn, Proprietor. Formerly Arlington Hotel, Santa Barbara.

O. S. Watts, Los Angeles Rep. Phone Main 8432.

City Hotels.

Hotel Alexandria

Afternoon Tea

Will be served in the Main Salon off Marble Lobby from four until six o'clock during the winter season, beginning Monday, January 11th.

50c MUSIC

HOTEL WOODWARD

MODERN—FIRE PROOF

This hotel has now been running one year and is without doubt one of the most successful in the city. We are continuing our exceptional low rates, and to this, together with our desirable location, is due our success. American plan rates, per day, $2.00; per week, $12.00; two in one room, with bath, $25.00 per week. European plan prices accordingly low.

WOODWARD HOTEL CO., 421 W. 8th St.

Hotel Orena

Steam heat. Fireproof. Corner Seventh and Hope Sts. Opposite Postoffice. Beautifully furnished. Sunniest rooms. Everything new. Great sun parlor.

NATICK HOUSE MEALS 25c

FIRST AND MAIN STS.—EXCEPT SUNDAY EVE., 35c.

Pickwick Apartments 833 S. Grand Ave. Newly redecorated. Every modern convenience. Elevator service night and day. Finest roof garden in the city; 2 to 4-room suites; buffet kitchens. Telephone in each apartment. Rates reasonable. Ex. 483. E. A. FOSTER, Mgr. Broadway 4595.

Hotel Leighton 2127 West 6th St.

Opposite Westlake Park. Tourist and family hotel. American plan. Rates reasonable. Write for booklet. I. M. WOLFF, Manager.

Hotel Heinzeman 618-620 S. Grand Ave. American and European plan family hotel. Popular rates. Modern in every detail. Cuisine unexcelled. C. C. DORR, Prop.

West Lake Apartments New building! New furniture! First-class furnished apartments. Take any car going to Westlake Park. 427 So. Alvarado st. Phones 53068. Temple 1436.

Sanatoriums.

GLENDALE SANITARIUM

Not an hotel, but a refined medical establishment like the BATTLE CREEK SANITARIUM. Situated in its own beautiful grounds. Apply for catalogue A from Sanitarium, Glendale, or see Times Bureau.

Resorts.

The POTTER

SANTA BARBARA

The Pasadena Minstrels

Are the Guests of Honor This Evening at The Potter, and an Evening of Melody and Wholesome Enjoyment is Ours

Special Rates and Thro Cars on the S. P.

The POTTER Milo M. Potter

Observation Parlor Car

THROUGH TO BEAUTIFUL

DEL MONTE

Without change, AND BY DAYLIGHT. Leave Arcade Depot Los Angeles

8 A. M. DAILY

Arrive Del Monte 9 p. m.

Grill Room open until 12 p. m. Finest Golf Links on Pacific Coast. ONLY 5 MINUTES walk from Hotel. Address

H. R. WARNER, Mgr.

Live at Venice

Windward Hotel

Newly furnished, steam heat, electric lights, Hot and cold, salt and fresh water baths. Chiaffarelli's Band plays daily concerts. Dancing pavilion, ship cafe, bath house, aquarium, auditorium, bowling alleys. Boating on the canals.

"The Safest Beach"

No California Hotel provides a more uniformly satisfactory table than

The Arlington

At Santa Barbara

AMERICAN PLAN $2.50 TO $5.00

STRATFORD INN Del Mar, San Diego County, Cal.

Opens Saturday, Mar. 6th. A New Modern, Quiet Home

The most perfectly equipped and beautifully furnished hotel of its size in Southern California. American Plan.

Santa Fe Coast Line 100 miles south of Los Angeles.

L. E. FELLOWS (Formerly Chief Clerk of the Glenwood) Mgr.

Hotel Edinburgh D. COCHRANE, Proprietor, Beaumont, Cal. Elevation 2500 feet. The finest place for absolute rest. Perfect for asthmatics and persons suffering from bronchitis and throat troubles. Pure air, pure water, pure food. Auto meets all trains. Resident physician. Rates from $2 up. Special by the week.

Bimini Hot Springs Hotel Los Angeles

The most curative treatment known for rheumatism; delightfully situated; hot mineral water, steam heat, and telephone in every room; no noise, no dust, and no tips. Street car to door, 5c fare. DR. G. W. TAPE, Medical Supt.

Mount Wilson

American plan, $2 per day, $15 per week. For information see TIMES FREE INF. BUREAU, 531 South Spring. PECK-JUDAH CO., 325 S. Spring. F. B. ROSS, Mgr.

ELSINORE, Bundy Hot Springs Hotel AND COTTAGES.

Curative Hot Sulphur Baths under Hotel roof. Free consulting physician. Good home cooking a specialty. The Times Free Information Bureau, 531 S. Spring. Address F. A. Amsbury.

Times' Branch Office
531 S. Spring

DIRECTORY OF OCCUPANTS.

SUNSET TELEPHONE. Public Pay Station.

C. H. LIPPINCOTT & CO. Hollywood and farm lands exhibit.

L. A. AUTOMOBILE. Livery and Sight-Seeing Car. "Seeing Los Angeles" cars and automobiles.

TIMES FREE INFORMATION BUREAU. Hotel, Resort and Railway information and literature.

BOOKLOVERS & TABARD INN. Libraries. A. O. JOHNSON, Manager.

SOUTHWEST TURQUOISE CO. Gem Cutters and Jewelers.

VICTOR TALKING MACHINES. Mezzanine floor. Peass and Foote.

TIMES-MIRROR CO. Times "want" ads and subscriptions.

SUNSET MAGAZINE. Subscription Department.

AMES BROS. "See America First" cabinets and hotel representatives.

Westlake Hotel

MAIN 345. HOME E1011.

720 Westlake Ave., select family hotel, modern, large sun parlor and billiard room. Cuisine unexcelled. Reasonable rates; special to families. ROBT. D. MURRAY, Prop.

THE PERRY HOTEL

Madison St. & Boren Ave. SEATTLE

Absolutely Fire-Proof

European Plan

United Wireless Station

The Highest Grade—Every Modern Convenience

Centrally located and commanding a view of the Olympics, Cascade Mountains, Mt. Rainier and Puget Sound. Auto-Bus meets trains and boats.

J. S. McTERNAN, Manager.

Booklets and Rates at Times Information Bureau, 531 South Spring st.

Does the QUIET OF THE MOUNTAINS appeal to you?

The Ojai Valley

is surrounded by them.

Address the Family Hotel

GALLY COTTAGES, Nordhoff, Cal.

HOTEL SIERRA MADRE

Altitude 1000 feet. The only hotel in the foothills reached by electric cars. Rates reasonable. Home phone. North Lima St., Sierra Madre, Cal.

Resorts.

The Times Branch Office and Free Information Bureau 531 South Spring St.

Open Daily 8 A.M. to 9 P.M.

Advertising Copy and Subscriptions Received

Telephone Sunset: MAIN 8200 Home: 10391

The TIMES FREE INFORMATION AND RESORT BUREAU is for the accommodation of those seeking recreation, rest and recuperation among seashore and mountain resorts. Particulars are furnished regarding Hotels and Private Boarding-houses; their attractions, rates, etc. Photographs, circulars and transportation literature are kept on hand for inspection and distribution. Times readers can obtain here, in a few minutes, information that would take a week and in many instances longer to procure if they were compelled to write for it.

GUESTS OF

Hotel Green

PASADENA

ALWAYS RETURN

Rates Never Change

$1.50 Per Day Upward European Plan

$3.50 Per Day Upward American Plan

FIREPROOF

Automobilists will find Hotel Green a very central point from which to make many one-day side trips.

Dutch room open until midnight. Service as near perfect as possible.

Under the Management of J. H. Holmes

Sunset Drive

on the Foothills above Redlands, commanding a view of Redlands Valley, San Timeteo Canyon, Live Oak Canyon, Yucaipa Valley, and the magnificent snow-capped mountains; is the most wonderful auto trip in all California.

HOTEL CASA LOMA

Redlands, Cal.

Excellent Table—American Plan—$3.00 a day up.

The Hotel Maryland

The Hotel Maryland Bungalows

The Hotel Maryland Grill-Room

D. M. Linnard, Manager, Pasadena

Radium Sulphur Springs COLEGROVE, LOS ANGELES.

Take Baths in Liquid Sunshine.

DRINK THE MOST CURATIVE MINERAL WATER IN CALIFORNIA.

It is radio-active, germicidal and purifies your blood by destroying disease germs, thereby revivifying, rejuvenating and increasing your Vital Force and circulation.

THE RADIUM SULPHUR HOT BATHS

Quickly relieve and cure Rheumatism, Alcoholism, Reduces Fat, Constipation, Chronic Colds, Stomach, Heart, Liver, Kidney, Blood and Skin Troubles, Poor Circulation, Bright's Disease, Sciatica, Neuralgia, Paralysis, Nervous Prostration, Diseases of Spine and Nerves, Female Troubles. The Beauty Baths clear complexion makes skin velvety, eyes bright, hair glossy, stops hair falling, grows new hair.

IT SPARKLES AND FOAMS LIKE CHAMPAGNE.

The wonderful cures made are no doubt due to germicidal and radio-active gaseous emanation from Radium Rays, deep in the mineralized earth, whence this water comes. Chronic and seemingly hopeless cases cured. Physician in charge. Send for booklet. Water by bottle or case. Take "Melrose Avenue" cars via Broadway direct to Springs; 5c fare.

Spend a Week AT Hotel Redondo

Queen of the Pacific. 45 min. from Broadway. Family rates $10 to $17.50 per week. Redondo Beach.

The Hottest Curative Springs in the World

ARROWHEAD

A resort for well people who want to keep well and sick people who want to get well. Luxurious hotel, great bath house, resident physician, electric car from San Bernardino direct to hotel. For information write or call on H. S. KNEEDLER, Local Representative, 553 S. Spring St.

Shortest and Quickest Line To The Ocean

Take a TROLLEY ride to Venice, Ocean Park or Santa Monica, Redondo. Delightful 9-mile ride along the ocean. Fish at Long Wharf, Port Los Angeles or Playa del Rey.

LOS ANGELES-PACIFIC RY., Hill Street Station, between Fourth and Fifth.

Ye Alpine Tavern

Situated on Mt. Lowe. A mile above the sea. American plan, $3.00 per day, $15.00 per week. Choice of rooms in hotel or cottages. Telephone Passenger Dept., Pacific Electric Ry., or Times Free Information Bureau, for further information.

San Luis Rey Hotel H. T. BLAKE & SONS, Props. Oceanside, San Diego Co., California.

A beautifully furnished, Mission style hotel, on a 40-foot bluff overlooking the ocean. No better climate on earth. Hot salt baths, tennis and golf; popular with auto parties and bridal couples. Stopover privileges; 4 miles to San Luis Rey Mission—$2.50 to $3 per day; $14 to $17.50 per week. Formerly at Manitou, Pass Christian and Lithia Springs.

THE NEW **Hotel Marengo, Pasadena** South Marengo Avenue Boulevard and Arcadia st. Convenient to railway depots, street cars, churches and parks. A select tourist and family hotel. Steam heat, hot and cold running water, electric lights and the famous Ostermoor beds in all rooms. European plan, $1 and up per day. $2.50 and up per week. American plan, $3 and up per day, $19 and up per week, with private bath, $13.00 Descriptive literature at Times Free Information Bureau, 531-33 So. Spring.

ELSINORE Lake View Inn and Hot Springs

M. A. GARDNER, Mgr.. C. N. GARDNER, Prop.

Overlooking Lake Elsinore. Swimming pool, mud, sweat, plain and plunge baths. Free consulting physician. Curative properties of our springs the best. Excellent rooms and table. Autoists' half-way house to San Diego. The Times Free Information Bureau, 531 S. Spring.

WASHINGTON.

INSURGENTS ARE ANXIOUS.

Rush to Beg President Taft Not to Interfere.

Leave White House Confident of His Impartiality.

But Chief Executive Diplomatically Sidesteps.

[ASSOCIATED PRESS NIGHT REPORT.]

WASHINGTON, March 9.—President Taft was given an opportunity today to declare himself on the insurgent movement to revise the House rules.

Diplomatically he sidestepped announcing how he stood, but in doing so he missed luncheon and about half of the concert of Mme. Eames, which he was scheduled to attend in company with Mrs. Taft and their guests.

Representative Payne of New York, chairman of the Committee on Ways and Means, sought the support of Mr. Taft for the existing order of things, and the insurgent case was advocated by Representative Gardner of Massachusetts, Madison of Kansas, and Nelson of Wisconsin.

The visit of the insurgent delegation consumed most of the afternoon. The three insurgents heard it charged that Mr. Taft intended to join hands with the House organization in the interest of getting the tariff bill through quickly.

HURRY TO WHITE HOUSE.

Greatly disturbed, they hurried to the White House to urge Mr. Taft to take a neutral position and leave the fighting to them. When they came out of the executive offices Mr. Gardner declared, with an exhibition of confidence, that the insurgents were no longer in a compromising mood.

"We are firmly impressed that Mr. Taft is not opposed to a change of the rules," said Mr. Gardner, "but is a little fearful that a contest now would interfere with the passage of the tariff bill."

Mr. Madison tried to show the President that there was no such danger in the fight they were conducting. He said he had told Mr. Taft that he and his colleagues were not disposed to interfere with the continuance of the present Ways and Means Committee and that he thought he could promise that no objection would be made to the continuance of the old committees on any subjects on which the President felt inclined to ask for legislation at the present session.

NO FILIBUSTERING.

The insurgents also promised they would not filibuster against legislation if they made their fight and lost. By these conciliatory promises, Mr. Madison said he did not mean that the fight would be abandoned if lost now. He said the insurgents would wait until the proper time to renew it.

Mr. Payne was with the President only a few minutes. When he left he said he had told Mr. Taft the tariff bill would be ready to report on the first day of the session, but he could not prophesy what would happen if the present chaotic conditions in the House were to continue.

Several times during the conference Mrs. Taft sent word that she was ready to start for the Eames concert, and she was finally compelled to leave without Mr. Taft.

No announcement was made at the White House about the conference and nothing was given out about the first meeting of the Cabinet today.

NEW CABINET MEETS.

But Two of "Silk Hat" Council Have Temerity to Wear Their Derbys.

[BY DIRECT WIRE TO THE TIMES.]

WASHINGTON, March 9.—[Exclusive Dispatch.] President Taft and his Cabinet assembled in the Cabinet room at the White House today to hold their first official family meeting of the Taft administration. The "silk hat" Cabinet, as the Taft official family threatens to be known, was unusually prompt in its attendance. Only Secretaries Nagel and Ballinger had the temerity to come in derby hats.

The funniest incident of the day was the turndown of Franklin MacVeagh, Secretary of the Treasury, by the doorkeeper for the President. MacVeagh appeared at the door of the President's office with all the confidence of an old-timer, only to have it closed against him.

"This is cabinet day," said the doorkeeper.

"Well, I have come to attend it," replied the new Secretary. "I am Mr. MacVeagh."

Profuse apologies followed and MacVeagh was admitted.

Previous to the meeting, Secretary Knox had a conference with President Taft and the President also received several callers. They included Gov. Ide of the Philippines, Senator Carter of Montana and Senator Clark of Wyoming. Senator Fulton of Oregon and Elmer Dover.

Chief Justice Fuller and members of the Supreme Court of the United States formally paid their respects to the President at the White House today.

FIXING UP TARIFF.

Maximum and Minimum Rates of Duty to Be Provided in Bill from Committee.

[ASSOCIATED PRESS NIGHT REPORT.]

WASHINGTON, March 9.—Maximum and minimum rates of duty are provided in the tariff bill to be introduced in the House at the special session by Chairman Payne, of the Ways and Means Committee. Twenty per cent, is said to be the average reduction for minimum duties. Some articles will be excepted from the minimum duty and greater or lesser rates of reduction will be placed on others.

The United States was the first country to adopt maximum and minimum rates when it provided for reciprocity in the cases of a few articles. Germany and France, however, have extended the reciprocity to cover their entire tariff, and it is to make the American tariff more in accordance with foreign tariffs that the maximum and minimum provisions are incorporated.

FOR MRS. CARMACK.

Suggestion That Widow of Former Senator Be Given Postoffice in Tennessee.

[BY DIRECT WIRE TO THE TIMES.]

WASHINGTON, March 9.—[Exclusive Dispatch.] Upon Postmaster-General Hitchcock devolves a decision whether Mrs. Edward W. Carmack, widow of the former Senator from Tennessee, shall be appointed postmistress at Columbia, Tenn. A suggestion that this office, which is vacant, should be given to Mrs. Carmack, was made to the President last week by Col. Arch Hughes of Tennessee, formerly postmaster at Columbia. The President was impressed favorably, but before taking action he naturally referred the case to Hitchcock.

A prominent Tennesseean is authority for the statement that if Taft appoints Mrs. Carmack to the position, which carries a salary of $2500 a year, he will make a political strike that will win for him more votes among the Democrats of Tennessee than the appointment of a dozen men like Jacob M. Dickinson. Carmack was not a wealthy man. It is understood that he did not leave Mrs. Carmack in good circumstances.

EXCUSABLE ENTHUSIASM.

Boy Suspended for Yelling for President Taft Gets Mayor's Ear.

[BY DIRECT WIRE TO THE TIMES.]

CHICAGO, March 9.—[Exclusive Dispatch.] Mayor Busse received the following letter today:

"Dear Mr. Mayor Busse: I am in the Pulaski School, and Thursday I got suspended. We was having a recess for President Taft, and while we was doing things I yelled 'Hurrah for Taft.' The teacher didn't like it, and I got suspended, and I can't go back to school. I wish you could do something to help me. Your friend,

"RAYMOND STERNER."

The Mayor shut his eyes and chuckled.

"I guess that ought to go to President Schneider," he said. So the boyish plea was placed in a second envelope, sealed, and inscribed by the Mayor himself, and dispatched. President Schneider received the letter and smiled a Taft smile. He dictated a letter to Miss Anna C. Goggin, principal of the Pulaski School, in which the substance of the boyish plea was set forth, and tomorrow Raymond will be reinstated.

WASHINGTON BRIEFS.

Treasury Statement.

WASHINGTON, March 9.—Today's statement of the Treasury balances in the general fund, exclusive of the $150,000,000 gold reserve, shows: Available cash balance, $137,793,347; gold coin and bullion $43,422,002; gold certificates, $46,368,920.

ROOSEVELTS GOING ABROAD.

Mrs. Roosevelt, Daughter and Two Sons Will Spend Summer in Italy.

[ASSOCIATED PRESS NIGHT REPORT.]

OYSTER BAY, March 9.—According to the present expectations of ex-President Roosevelt, his entire family, with the exception of Mrs. Longworth and Theodore, Jr., will spend most of the time in Italy while Mr. Roosevelt is away. They will be the guests of Mrs. Roosevelt's sister, Miss Carew, at her villa near Rome. Mrs. Roosevelt will remain at Sagamore about three months after her husband and son Kermit sail for Africa. Miss Ethel will remain with her mother at home. Quentin and Archibald, who are away at school, will complete their studies and arrive home early in June. Mrs. Roosevelt and her three children will leave by a Mediterranean steamer for Naples in the latter part of June. They will be met at Naples by Miss Carew. During the nine months intervening, until the arrival of Mr. Roosevelt at Khartoum, Mrs. Roosevelt and her children will visit various parts of Italy and Europe. It has been planned to have Mrs. Roosevelt leave Italy early in March, 1910, and journey across the Mediterranean to Alexandria and thence by boat and rail up the Nile to Khartoum. Here Mr. Roosevelt with his expedition will arrive about April 1, and will be met by Mrs. Roosevelt. They will make visits to points of interest in Egypt on their way down the Nile and will then proceed to Europe.

PICTURES AT VATICAN.

Seven Beautiful Halls Contain Over Three Hundred Canvases of Masters.

[ASSOCIATED PRESS NIGHT REPORT.]

ROME, March 9.—The new picture gallery of the Vatican is to be inaugurated March 18, but permission was accorded today for a preliminary view. The old Vatican gallery contained sixty pictures, but the new collection embraces not less than 300 canvases, displayed in seven beautiful halls opening on the magnificent Belvidere Court.

Above each door is a golden inscription destined to remind posterity that the installation of this new gallery is due to the initiative of the present Pope.

The additional pictures have been brought from Lateran Palace and the private apartments of the Vatican.

The first hall contains a unique collection of Byzantine pictures; the second is given over to the Tuscan school, headed by Fra Angelico; the third by Fra Angelico and examples of the Umbrian school; in the fourth is a gem of the collection, Rafael's Transfiguration; the fifth hall is given over to the Venetian school, headed by Titian; the sixth, to examples of the Sixth Century, and the seventh to pictures by foreign artists.

HOSPITAL PATIENTS RESCUED.

PORTLAND, March 9.—[Exclusive Dispatch.] Eight bedfast patients in the Southern Oregon Hospital at Ashland had a narrow escape from death when the building burned today. Fire started early this morning, and soon enveloped the entire upper portion. Patients were carried out of the building to safety by attendants, who retained their presence of mind. All occupants of the building escaped safely

CARRY WOMAN ON STRETCHER.

PORTLAND, March 9.—[Exclusive Dispatch.] Mrs. Maude Sherman of Harmony, Wash., was carried thirty-five miles through mud and slush in places knee deep today in order that she might reach the railroad and come to Portland to undergo an operation, with the saving of her life as a possible result. Eleven members of the Modern Woodmen of America, of which lodge her husband is a member, spent eleven hours with Mrs. Sherman on the road to Chehalis, carrying her on a stretcher, because she could not ride in a vehicle.

BLOW AT DUCK POND LEGISLATION.

MELROSE BILL WILL OPEN NEWPORT BAY.

[BY DIRECT WIRE TO THE TIMES.]

SACRAMENTO, March 9.—[Exclusive Dispatch.] Another blow at the State game preserve in Orange county was taken today when the Assembly passed the Melrose bill which is opposed to the Leeds bill and will permit nimrods and anglers to hunt or fish on practically all the waters of Newport Bay and for a considerable distance above the mouth of the Santa Ana River. This will carry the war into the game Africa, for the game preserve against, which loud protest has been made, is composed, to a large extent, of waters of the bay.

As a prelude to the bill passed today, Mr. Melrose secured the passage last week of a measure declaring navigable the waters in and around Newport Bay, taking in enough of the arms of the bay to cut into the game preserve, and, through the bill passed today, to give the ordinary hunter a chance to enjoy many of the benefits of game preservation that now are lavished almost entirely on members of the exclusive gun clubs.

There is a lurking suspicion that a boat will not be required in the exploration of some of the waters that are declared navigable in the Melrose bill. It is believed that a hunter or fisherman with a pair of high boots can reach many parts of the reserve and remain well within the provisions of the bill.

The bill declaring the waters of Newport Bay navigable is on second reading file in the Senate, and the companion measure, passed in the Assembly today, will follow it closely in the upper house.

There are some fears that these bills will not have in the Senate a champion so alert as Mr. Melrose, though it is believed that Senator Estudillo will urge both for passage. The trouble is that the bills are wanted by the people of Orange county, which, thought a part of Estudillo's district, voted strongly against him in the last campaign, and it was only because Estudillo's own county, Riverside, gave him a big majority that he was enabled to come to the Senate.

THE LEGISLATURE.

(Continued From First Page.)

chances are that some kind of bill will be agreed upon or that it will not.

DREW AMENDMENT KILLED.

CHARTERS FOR COUNTIES.

[BY DIRECT WIRE TO THE TIMES.]

SACRAMENTO, March 9.—[Exclusive Dispatch.] Drew's Constitutional amendment providing for the adoption of freeholders charters by counties was defeated today in the Assembly by a vote of 36 to 30, lacking eighteen of the number necessary to carry. It was the idea of the Fresno Assemblyman to apply to counties the same kind of home rule granted to cities operating under freeholders charters.

TO SEPARATE TAXES.

A MENDMENT AGAIN PROPOSED.

[BY DIRECT WIRE TO THE TIMES.]

SACRAMENTO, March 9.—[Exclusive Dispatch.] As the climax to several days of bickering and many hours of debate, the Senate today passed, with but three negative votes, the Curtin constitutional amendment, providing for the separation of State and local taxes. Excepting only a few minor changes, this is the amendment that was defeated by the people at the last State election. It is the belief of Gov. Gillett and many others that the plan is a good one, and unless a fierce unexpected fight develops in the Assembly, the people will have another opportunity to vote upon it at the November election next year.

FROSTED.

UNIONITES SEE PLUMS FALLING.

HOPE OF FULL PAY FOR HOLIDAYS FAILS.

Bill Would Mean Payment of Immense Sums Annually for Work Never Done—Twelve or More Children Won't Draw a Prize for the Family.

BY B. FRANK GREAVES.

[BY DIRECT WIRE TO THE TIMES.]

SACRAMENTO, March 9.—[Exclusive Dispatch.] One of the choice plums that the labor unionites hoped to pluck from the political tree at this session of the Legislature was badly frost-bitten tonight when action was delayed on the bill granting full pay for holidays to all employés of the State, counties and cities. Senator Bell took the role of Jack Frost, and his vigorous opposition to the bill caused postponement of consideration.

It was pointed out by Senator Bell that the bill would increase greatly the cost of road work in every county; that it would menace the State road system proposed by Gov. Gillett, and that it would mean an addition of at least $1,000,000 to the cost of the Los Angeles aqueduct. Senator Hurd also opposed the bill and Senator Welsh, elected on the labor union ticket from San Francisco, finally agreed to let it go over.

The bill provides that full pay shall be allowed for holidays to all employés of the State and its political subdivisions, whether engaged by the hour or day or on piece work. The holidays not only would include Christmas, New Year's Day, Fourth of July and the several other days named under the law, but also the fifty-two Saturday half holidays. As a consequence the State, counties and cities would be called upon to pay each laborer and thousands of other employés at least one month's pay every year for work never performed.

Passage of the bill would be a windfall for hundreds of copyists employed by County Recorders, and to all other persons employed on piece work. Copyists are paid in accordance with the number of words they write each day. Under the terms of the bill they would be paid a proportionate amount for the holiday hours which they do not work.

The same principle applies to laborers and to every other person engaged in any kind of public work, excepting only those who are employed at a monthly salary.

In view of the complaisance of most of the Senators tonight it seems apparent that the bill will carry when it is reached tomorrow or next day.

NO FAMILY PRIZE.

BILL DEFEATED.

[BY DIRECT WIRE TO THE TIMES.]

SACRAMENTO, March 9.—[Exclusive Dispatch.] No State aid for fathers or mothers of twelve or more children. The Senate tonight defeated Senator Hartman's bill, which provided a pension of $25 for each parent of a dozen or more boys or girls. Passage of the bill was urged in behalf of a pair in San José who had twelve children when the bill was introduced, and who since that time have had an addition of one to the family.

UNIVERSITY COWS.

MAKE MONEY FOR 'VARSITY.

[BY DIRECT WIRE TO THE TIMES.]

SACRAMENTO, March 9.—[Exclusive Dispatch.] Now the University of California cow is under the labor-union ban. No more, if the laborites can have their way, shall the lowing kine that peacefully chew their cuds on the campus give forth of their lacteal fluid for the pecuniary benefit of the State, through sale to professors and pretty co-eds. At a meeting of the Assembly Judiciary Committee tonight, Attorney Stephen Walker of Berkeley appeared in behalf of the Rech bill, which provides that the milk given down by the university herd shall be exchanged for the surplus products of other State institutions.

There are thirty cows in the herd, kept as a part of the equipment of the dairy department of the big school. The milk is sold daily, and the returns from its sale are $800 a month. Of this amount the professors and coeds pay about $400, while the remainder of the receipts come from outsiders. Milk dealers, through their unionite employés, protest against the sale of this product, declaring that the competition is injurious to their business, though it was shown tonight that attachés of the university pay 12 cents and outsiders 15 cents a quart for the State milk.

The receipts from the sale of milk go a long way toward paying the expenses of the dairy department, there being now a deficit of only $800 each year. If the sale be stopped, the deficit will amount to $8000 a year.

The Judiciary Committee probably will let the bill die on file.

DEER IN DANGER.

PLAN TO EXTEND SEASON.

[BY DIRECT WIRE TO THE TIMES.]

SACRAMENTO, March 9.—[Exclusive Dispatch.] Quick extermination of the deer of the State is threatened by the Assembly amendments to Senator Birdsall's bill, fixing the limits of the open season, and a number of the real sportsmen of the State are making a desperate effort to induce the upper house to refuse to acquiesce in the changes. The purposes of the Birdsall bill was to delay the opening of the season until August 1 of each year and to have it close on November 1, both dates thus being set forward fifteen days. The Assembly, without changing the closing date, set back the opening date to July 15, thus giving fifteen days more each year for the killing of deer. It is said that 15,000 deer were killed in California last year. With the addition of two weeks to the season and with the constantly increasing number of hunters, the total will be increased each year, until, it is predicted, there will be but few deer left five years from now.

WRIGHT BILL WINS.

MAXIMUM FREIGHT RATE.

[ASSOCIATED PRESS NIGHT REPORT.]

SACRAMENTO, March 9.—A majority of the members of the Senate entered into the floor discussion today on a motion by Senator Leroy A. Wright of San Diego, to take up for passage his maximum freight rate bill instead of the measure drawn by John W. Stetson of Oakland, providing the Railroad Commission may fix absolute freight rates. The latter had the indorsement of the Committee on Corporations and Judiciary.

The debate was devoted principally to a question of the constitutionality of the two measures, Wright and Stetson each claiming that his opponent's bill would not hold water in the courts.

The Stetson bill gives the commission power to fix an absolute immovable rate for the transportation of various commodities, while the Wright measure permits it to decide only the maximum rate.

E. O. Miller of Visalia, who secured the passage of his car demurrage bill a few days ago, was in favor of passing the absolute rate bill and allowing the courts to decide its constitutionality, but the Wright faction triumphed after a discussion lasting for several hours.

The Senate lined up as follows on roll call:

For the Stetson absolute rate—Bell, Birdsell, Black, Boynton, Caminetti, Campbell, Cartwright, Curtin, Cutten, Lewis, Miller, Sanford, Stetson, Strobridge, Thompson—16.

For the Wright maximum rate—Anthony, Bates, Bills, Burnett, Estudillo, Finn, Hare, Hartman, Hurd, Kennedy, Leavitt, Martinelli, McCartney, Price, Reilly, Savage, Walker, Weed, Welch, Willis, Wolfe, Wright—22.

OBITUARY.

Mrs. Margaret Ellen Liscott.

CHICAGO, March 9.—Mrs. Margaret Ellen Liscott, the first white child born in Chicago after its incorporation as a city, is dead in Bloomington, Ill. She was born on March 3, 1836, and was surrounded at her birth by squaws. Her first bath was taken in a tub made from a hollow log. She was rocked to sleep in a cradle of bark. Mrs. Liscott's parents were Mr. and Mrs. James Kinsey, who came West soon after their marriage in Virginia, and settled in Fort Dearborn.

Dr. Henry Isaac Jones.

OAKLAND, March 9.—Dr. Henry Isaac Jones, a veteran surgeon of the Confederate and British services, is dead at his home in this city, where he has practiced for years. He died from a complaint which he contracted while he was with the British army in India. Dr. Jones was a native of Wales and received his medical education at Glasgow. Shortly after he received his degree, he accepted the position of assistant surgeon on the Confederate cruiser Florida, and later he was transferred to the Georgia. At the close of the Civil War he entered the service of the British army and was stationed in India. Afterward he returned to the United States and practiced in Connecticut and Pennsylvania until his removal to this city twenty years ago.

Capt. John D. Parker.

SAN FRANCISCO, March 9.—Capt. John D. Parker, one of the oldest army chaplains in the service, died at the Presidio general hospital yesterday. He retired from the active list some time ago, since which time he has resided in Berkeley.

WAR CLOUD.

RUSSIA ARMS FOR A CLASH.

Duma Votes Millions for Army and Navy.

All Night Executive Session Is Stormy One.

Stolypin Asked If Commanders Are Fit.

[BY DIRECT WIRE TO THE TIMES.]

ST. PETERSBURG, March 9.—[Exclusive Dispatch.] Russia is arming for a possible European clash. The Duma, after an all-night executive session, today voted 25,000,000 to place the Balkan fleet in shape for action, while $20,000,000 was voted to restore the army stores and munitions, which have been depleted since the Japanese war.

Deputy Guchkoff, leader of the Octoberist section, bitterly criticised the Cabinet for permitting the army and navy to reach a condition of such unpreparedness, and boldly asked Premier Stolypin if he considered Russia's commanders fit to lead the army and navy into action in case war broke out.

The vigorous interpellations of the opposition were only withdrawn when Stolypin and Foreign Minister Iswolsky urged that further exposures of the empire's weakness could only result in hastening the European crisis that the ministry admitted existed.

UNDERSTANDING REACHED.

[BY DIRECT WIRE TO THE TIMES.]

BELGRADE (Servia) March 9.—[Exclusive Dispatch.] It is clear that some understanding has been reached between Servia and Russia touching the future of this kingdom, and herein probably lies the explanation of the seeming abatement of the Servian war fever. The Cabinet has been compelled to reveal some parts of the secret, for the leaders of the political life of the country appear to have some inkling as to the facts, but time alone will disclose the nature of the understanding to the general public.

However, it may be stated definitely that Russia does not propose to acquiesce in the permanent suppression of the Slav race in this part of Europe. Austria would be wise, according to the best impartial opinion here—and this capital is now full of expert foreign observers—if it took the initiative in opening a way for the proper expansion of the Slav race. Any other policy would be like sitting on the safety valve and inviting a serious explosion sooner or later.

Despite the protestations of peace, preparation for war are going on rapidly. In the Uskup district of Turkey extensive recruiting is in progress, and many fine fighting men are coming to Servia. Not a few of them are Turks and Albanians, who are all fully armed and equipped for active service. They will each receive f.60 ($12) a month pay, with an allowance of f.2 (40 cents) a day for food. They are ready to serve either in the regular Macedonian bands or in actual warfare beside the Servian troops. Much satisfaction has been created by the granting of permission to transport war material across the Turkish frontier into Servia. A movement is in full progress here to conserve corn and wheat, and all exports of grain have been stopped.

Because the Hotel Patterson, at No. 58 West Forty-sixth street, New York, has been entered by burglars six times in the last five months, a night watchman, armed with a double-barreled shotgun, and carrying a searchlight, has been placed on duty on the roof. He has a special telephone connected with police headquarters.

FLATULENCY OR WIND ON STOMACH

As It Is Commonly Named, Means That Decaying Food is Making Gas.

This most serious condition is very prevalent and results most distressingly and fatally oftentimes. The stomach in cases of flatulency is unable to digest the food properly. Decay sets in, gases form, extend the stomach, force their way downward into the bowels, and if not relieved it extends upward pressing against the lungs, liver and heart, causing shortness of breath, belching, foul odors and many times sudden death.

Foods which are filled with gases, when taken into a deranged stomach cause flatulency rapidly, vegetables being especially given to this quality. Against such a condition the stomach can do but little, because these foul and poisonous gases affect its glands, muscles and tissues to such a degree as to incapacitate it almost at once.

These gases distend the stomach in all directions, preventing the contracting muscles from doing their regular duties, or if they do force the gas from the stomach it goes elsewhere in the system with even more harassing results, and then the decaying mass still remains to generate more gases.

The most effective methods for allaying flatulency is to remove the cause of gas making. An emetic will do this but the stomach will have the same trouble the moment new food enters it.

Stuart's Dyspepsia Tablets get at gas food at once, digest it, prevent decay, quickly reduce food to nourishment, make good rich gastric fluid and pass the digested food to the intestines, giving the stomach its rest and the system its nourishment. Flatulency simply cannot exist where these little tablets are used. They build up the stomach fluids so that it matters not how many vegetables you eat or food containing quantities of gas, the stomach does its work well and quickly.

Stuart's Dyspepsia Tablets are sold everywhere and used the whole world over by sick stomachs and stomachs that want to eat heartily and yet not get sick.

Every druggist carries Stuart's Dyspepsia Tablets, price 50 cents per box. The demand for these little digesters is constantly increasing. Forty thousand physicians in America and Canada use them and prescribe them. Send us your name and address and we will send you a trial package by mail free. Address F. A. Stuart Co., 150 Stuart Bldg., Marshall, Mich.

THE VICTOR DEALERS OF LOS ANG

40 CENTS EA
—FOR
Zon-o-Phone Reco
An unequaled opportunity for TALKING MACHINE OWNE
Zon-o-Phone records are among the
all records. They fit any machine.
dozen we offer them at $4.20.
Mail Orders Promptly Fille
Send for Catalog now.

Victor Talking Machines $10 to $100

Edison Phonographs $20 to $75

Any Machine on Easy Terms

THE HOUSE OF MUSICAL QUALITY
Southern California Music Co.
332-34 S. Broadway, Los Angeles, Cal.

54-40 OR FIGHT

Better th
THE
MISSISSI
BUBBL

BY·EMERSON·HOU

The romance of great days i
nation's making—the histor
great men in the fight for
and for country.
A novel to know and to

At All Booksellers The Bobbs-Merrill Co.

RACKING COUG

Do you cough hard and as if your throat and lungs are
places? Is there shortness of breath and rattling and
For this condition Dr. Bull's C
best remedy—safe and sure—
doubtedly saved many like-sufferers
an early grave. Get it at once

Dr. Bull's
Cough Sy
was recommended by me by Private
remedy for cough, etc. I had a terrible
cough, hoarse and could hardly speak
bottles entirely cured me. [illegible]
354 Second St.
TRIAL BOTTLE
We have absolute confidence in
Syrup that you can test it
send a trial bottle free to all who
mention this paper. A. O. Meyer & Co.
DON'T BUY A PIG IN A POKE
experiment with a cheap substitute, but
health. Dr. Bull's Cough Syrup
getting it and take nothing else.
Dr. Bull's Cough Syrup
It is absolutely pure. Guaranteed under the National Pure Food and Drugs Act

A RARE TR

To stroll through our new art
original water colors, carbon
of the old masters. A real feast
for the art lovers and you are

Artists' Materia
Everything for the student and
Visitors welcome in Art

Engraving
For all Festivities. Invitations,
Dinner Cards, etc. Wedding

Sanborn, Vail &
735 SOUTH BROADWAY

Pig 'n Whistle

Home A6411 Sunset Broadway 2345

"The most satisfying luncheons,—everything has a distinctive GOODNESS"
—Public Opinion

The PIG AND WHISTLE
On Broadway, bet. 2d and 3d Sts.
Next to the City Hall.

NEW
$5 Down PIANOS Monthly $5
An exceptional offer, 6 months' music lessons free. We are out of the high rent district and sell you a better piano from $50.00 to $150.00 less and on terms of $2.00 to $5.00 per month less than any house in the city. Pianos tuned $1.75, work guaranteed. Pianos rented $1.00 per month cheaper than any house in the city.
LUCORE PIANO CO.
7TH AND HOPE STS.
Phones—Main 1317; Pico.

SHORT-O is
butter or
ing—goes
gives better
Purely vegetable.

Best Value
Swiss W
J. ABRA
404 So.

Alveolar
We have a book on
istry which you
It's free for the
examination
Room
Cor.

TWO SEWIN
Store Fixtures
DU BOIS & DA
212-214

WEDNESDAY, MARCH

RAILROAD RECORD.

ESPEE HITS COMPANY HARD

Los Angeles Lumber Dealers Make Appeal.

Say Discrimination Has Been Great Injury.

Allege Deeds of Darkness and Cunning.

[BY DIRECT WIRE TO THE TIMES.]

SAN FRANCISCO, March 9.—[Exclusive Dispatch.] A letter received today by the State Railroad Commissioners is declared to be the strongest case of injustice ever made out against the Southern Pacific. In this letter the Danaher-Campbell Mill and Lumber Company of Los Angeles charges the Southern Pacific company with all sorts of offenses, committed, it is alleged, in retaliation for refusal of the firm to give the railroad company a deed to a portion of its property, to be used for a spur track. The charges include discrimination, interference with the firm's property, the refusal of the Southern Pacific to deliver cars for the company at Vernondale, its refusal to handle cars that had been shipped via the Salt Lake road, the movement of cars under cover of darkness, and the payment of rebates by means of a sack of coin instead of by voucher, as is the usual custom.

All these are alleged to have been done because the firm refused to give the railroad company a deed to certain property, and because the lumber manufactured by the firm is shipped by water from Tacoma to San Pedro.

In 1906 the firm moved from Third street in Los Angeles to Vernondale station. On a tract of land, consisting of six and one-quarter acres, a planing mill was erected. The mill engineer of the company went over the ground and agreed that a switching track must be laid, but it was never laid, and the lumber company arranged its plant so it could make use of the teaming track which existed at that station.

Later the industrial agent of the railroad called on the firm and suggested that an application for a spur track be made. As the plant was already arranged to make use of the teaming track, the firm refused to follow the suggestion. A switching charge of $2.50 a car was then demanded, although the firm was using the teaming track. In order to get right the firm was compelled to pay the charge. They found, however, that other consignees were not paying a switching charge and they made up for rebate which was paid in fact, secretly, by night.

Last November a shipment of lumber was billed from San Pedro to Vernondale, but it was held at Los Angeles for two weeks. In consequence of not receiving the lumber the firm was compelled to cancel orders. Added to this, the railroad company refused to collect demurrage on the cars. The firm gave the railroad company forty-eight hours in which to take the cars or pay for the lumber. A special engine ran up and the cars were under cover of night. Then the firm tried to get relief from the Salt Lake road but the Southern Pacific forced the Salt Lake to let it go. The commissioners notified the lumber company to make a formal complaint and a hearing will be held.

PENNSYLVANIA BONDS.

Builders' Syndicate Proposes That Issue of $30,000,000 Be Sold Competitively.

[ASSOCIATED PRESS NIGHT REPORT.]

PHILADELPHIA, March 9.—At today's annual meeting of the Pennsylvania Railroad stockholders, a resolution was introduced by Moorfield Storey of Boston, an attorney representing a syndicate of stockholders, to the effect that a proposed issue of $30,000,000 of bonds or securities be sold to competitive bidding by responsible banking institutions, was referred to the incoming board of directors for consideration. This ended what had been advertised as a pending sensation.

Mr. Storey said there is an idea in the public mind that whenever securities are issued by public service corporations there is what he termed a "rake off." He said that if the Pennsylvania Railroad would open its forthcoming issue of securities to competitive bidding this feeling would be stopped. He had come to Philadelphia, he said, under the impression that there would be an immediate issue of $30,000,000 securities, but he had learned that there may never be such an issue.

First Vice-President Green offered a resolution authorizing a stock vote on a proposed bond issue to be held two weeks hence. The annual report was approved.

TWO-CENT FARE TO GO.

Eastern Passenger Association Is Planning Fight in All States That Have Law.

[BY DIRECT WIRE TO THE TIMES.]

CHICAGO, March 9.—[Exclusive Dispatch.] A meeting of the Executive Committee of the Western Passenger Association will be held to formulate a plan of action in view of the decision of the Federal Court nullifying the 2-cent passenger and maximum freight rate law in Missouri. It is understood that there is an almost unanimous opinion that the roads ought to return to the 3-cent fare as soon as the schedules can be prepared.

The passenger system is known to be in favor of accepting the suggestion of the court to make the rate 2½ cents for "strong" lines and 3 cents for the "weak" lines. The prevailing sentiment is against this, however, as it is claimed as in conflict with that part of the court's decision which declares that the railroads ought to earn 6 per cent for the stockholders.

A meeting of the executive officials of the various roads will be held soon with a view to concerted action against all the 2-cent passenger laws. It is expected that a fight will be begun soon in Illinois, Oklahoma, Kansas, Nebraska, Minnesota, Wisconsin and Indiana and possibly Michigan.

KINGDON GOULD DIRECTOR.

Missouri Railway Magnate Elected to Pacific Board—Trained from Infancy for Job.

[ASSOCIATED PRESS NIGHT REPORT.]

NEW YORK, March 9.—Kingdon Gould, the twenty-two-year-old son of George J. Gould, who was elected today director of the Missouri Pacific and the Iron Mountain, left Columbia University last year after pursuing the engineering course for a period of four years. He failed to receive his diploma and since then has been engaged in practical railroading in Missouri and in Mexico. Gould has trained both his

RAILROAD RECORD.

ESPEE HITS COMPANY HARD

Los Angeles Lumber Dealers Make Appeal.

Say Discrimination Has Been Great Injury.

Tells of Deeds of Darkness and Cunning.

[BY DIRECT WIRE TO THE TIMES.]

SAN FRANCISCO, March 9.—[Exclusive Dispatch.] A letter received today by the State Railroad Commission is declared to be the strongest case of injustice ever made out against the Southern Pacific. In this letter the Danaher-Campbell Mill and Lumber Company of Los Angeles charges the Southern Pacific company with all sorts of offenses, committed, it is alleged, in retaliation for refusal of the firm to give the railroad company a deed to a portion of its property, to be used for a spur track. The charges include discrimination, interference with the firm's property, the refusal of the Southern Pacific to deliver cars for the company at Vernondale, its refusal to handle cars that have been shipped via the Salt Lake road, the movement of cars under cover of darkness, and the payment of claims by means of a sack of coin instead of by voucher, as is the usual custom.

All of these are alleged to have been done because the firm refused to give the railroad company a deed to certain property, and because the lumber manufactured by the firm is shipped by water from Tacoma to Los Angeles.

Since the firm moved from Third street in Los Angeles to Vernondale avenue, on a tract of land, consisting of six and one-quarter acres, a planing mill was established. The chief engineer of the company went over the ground and agreed that a switching track must be laid, but it was never laid, and the lumber company arranged its plant so it could make use of the teaming track which existed at that station.

Later the industrial agent of the company called on the firm and suggested that an application for a deed be made. As the plant was already arranged to make use of the switching track, the firm refused to follow the suggestion. A switching charge of $2.50 a car was then demanded, although the firm was using the teaming track. In order to get cars the firm was compelled to pay the charges. They found, however, that consignees were not paying switching charges and they made application for rebate which was paid in January, by night.

On December 8 a shipment of lumber was billed from San Pedro to Redondo, but it was held at Los Angeles for two weeks. In consequence of not receiving the lumber the firm was compelled to cancel orders.

In addition to this, the railroad company collected demurrage on the cars. The firm gave the railroad company forty-eight hours in which to move the cars or pay for the lumber. A special engine ran up and moved the cars under cover of night. The firm tried to get relief from the Salt Lake road but the Southern Pacific forced the Salt Lake road to let go. The commissioners ordered the lumber company to make a formal complaint and a hearing to be held.

PENNSYLVANIA BONDS.

Bankers' Syndicate Proposes That Issue of $60,000,000 Be Sold Competitively.

[ASSOCIATED PRESS NIGHT REPORT.]

PHILADELPHIA, March 9.—At today's annual meeting of the Pennsylvania Railroad stockholders, a resolution was introduced by Moorfield Storey of Boston, an attorney representing a syndicate of stockholders, to direct that a proposed issue of $60,000,000 of bonds or securities be sold by competitive bidding by responsible banking institutions, was referred to the incoming board of directors for action. This ended what had been advertised as a pending sensation.

Mr. Storey said there is an idea in the public mind that whenever securities are issued by public service corporations there is what he termed a "nigger in the woodpile." He said that if the Pennsylvania Railroad would open its books an issue of securities to combat bidding this feeling would be removed. He had come to Philadelphia, he said, under the impression that there would be an immediate issue of railroad securities, but he had learned that there may never be such an issue.

The Vice-President Green offered a resolution authorizing a stock vote on a proposed bond issue to be held at a future date. The annual report was approved.

TWO-CENT FARE TO GO.

Passenger Association Is Planning Fight in All States That Have Law.

[BY DIRECT WIRE TO THE TIMES.]

CHICAGO, March 9.—[Exclusive Dispatch.] A meeting of the Executive Committee of the Western Passenger Association will be held to formulate plans of action in view of the decision of the Federal Court nullifying the 2-cent passenger and maximum freight rate law of Missouri. It is understood that there is almost unanimous opinion that the roads ought to return to the old fare as soon as the schedules can be prepared.

The Missouri system is known to be in favor of accepting the suggestion of the roads to make the rate 2½ cents for the first 100 miles and 2 cents for the remainder. The prevailing sentiment against this, however, as it is said to be in conflict with that part of the court's decision which declares that the railroads ought to earn 6 per cent for the stockholders.

Members of the executive officials of the roads will be held soon with regard to concerted action against all two-cent passenger laws. It is expected that a fight will be begun soon in Illinois, Missouri, Kansas, Nebraska, Minnesota, Wisconsin and Indiana, and possibly Michigan.

JAY GOULD DIRECTOR.

Railway Magnate Elected to Pacific Board—Trained from Infancy for Job.

[ASSOCIATED PRESS NIGHT REPORT.]

NEW YORK, March 9.—Kingdon Gould, the twenty-two-year-old son of Jay Gould, who was elected director of the Missouri Pacific last week, is a student in Columbia University last year, pursuing the engineering course. He failed to graduate and since then has been in practical railroading in the United States and in Mexico. The young man has trained both his sons almost from infancy to take up his railroad business. His idea has been that Kingdon will eventually succeed him, as he himself succeeded Jay Gould, his father.

It has been said the principal study of the young Goulds, as children, was the "geography of the Gould lines, and the geography of the rest of the world as it related to the Gould lines."

Jay, the younger son, is still a student in the engineering course at Columbia.

PLANS NEW YORK BELT LINE.

ELEVATED AND SUBWAY ROADS.

[ASSOCIATED PRESS NIGHT REPORT.]

NEW YORK, March 9.—The scramble for rapid-transit railroad rights in New York City took a fresh turn today, when William J. Wilgus, formerly vice-president of the New York Central Railroad, presented to the Public Service Commission plans for an extensive "inter-terminal belt line," which he and a number of associates purpose to build for the transportation of both passengers and freight. The proposed line, which includes both elevated and subway roads at various portions of its route, virtually circles the city, skirting the entire water front and touching also the Grand Central station and the Pennsylvania's new terminal. The scheme has the backing, it is said, of foreign capital. The cost probably will be $50,000,000 or $60,000,000.

SOO ROAD REACHING OUT.

PARALLELING HILL.

[ASSOCIATED PRESS DAY REPORT.]

ST. PAUL, March 9.—That the Canadian Pacific Soo Railroad Company will soon be running its trains into Portland, Or., and thus will be able to compete with the Hill and Harriman lines for business to that point, is the report current among railroad officials based on a statement made recently by a high official of the Soo Railroad. This plan, it is understood, will be made possible through an arrangement with the Oregon Railroad and Navigation Company, by which the Canadian Pacific will use the O. R. & N. tracks from Spokane to Portland. The Soo already has a line into Spokane.

Should the plan be carried out and the line which the Canadian Pacific is contemplating from Vancouver southward to Seattle and Tacoma be completed, the Canadian Pacific will reach all points on the coast touched by the Hill lines and will be able to compete with them for north coast business on an equal basis.

GOULD RETAINS HOLD.

GALLOWAY SUCCEEDS FISH.

[BY DIRECT WIRE TO THE TIMES.]

ST. LOUIS (Mo.) March 9.—[Exclusive Dispatch.] E. H. Harriman failed to oust George J. Gould from control of the St. Louis, Iron Mountain and Southern and the Missouri Pacific railroads when their annual meetings were held here today. It has been rumored that the new board of directors for each road would be made up of Harriman men. Instead, the Gould men hold control and not a Harriman man was elected. Mr. Gould is a member of both boards.

The directors elected R. M. Galloway of New York, to succeed Stuyvesant Fish, and Kingdon Gould of New York was added to the membership. Mr. Gould was also elected to the board of the Iron Mountain system.

Promotion for Duffy.

SAN FRANCISCO, March 9.—James B. Duffy, city ticket agent of the Santa Fé Railroad, has been appointed general agent of that company in San Francisco. He entered the employ of the Santa Fé nineteen years ago at Albuquerque and has served it ever since at Prescott, Ariz.; San José, and other places. He will assume his new position on March 15.

GHOSTS AT THE BANQUET.

Bankers Discover That Names of Dead Members Were Assumed by Visitors at Convention.

[ASSOCIATED PRESS NIGHT REPORT.]

DENVER, March 9.—Officers of the American Bankers' Association have just discovered that real live "ghosts" walked at the annual convention of the association, which was held in Denver last November. It has been found that the names of at least a dozen bankers in various parts of the country who have been dead for several years were assumed by unknown persons, who registered at the convention, answered to roll calls, voted on resolutions and accepted the hospitality of the bankers of Denver, attending all the receptions and excursions arranged in honor of the visiting bankers.

FOR LOSS OF APPETITE

Take Horsford's Acid Phosphate.

Its use is especially recommended for restoration of appetite, strength and vitality.

Alberhill Coal, $8.50 Per Ton.

Makes no soot. Main 797. F1909.

STEAL SAFE FROM GUARD.

Burglars Take Plunder Second Time While Detectives Sleep.

[BY DIRECT WIRE TO THE TIMES.]

CHICAGO, March 9.—[Exclusive Dispatch.] Burglars entered the home of Walter F. Schneider and stole a safe weighing 250 pounds, containing all the family plate and Mrs. Schneider's jewels. Detectives were detailed to watch the safe after it had been found in a deserted plot of ground by Schneider, the thieves having failed to open it.

Both men fell asleep, and awoke early today to find the burglars had returned and removed the safe in the night, being unaware that Schneider had unlocked it and removed the valuables.

"I think that comes pretty near being the limit," said Schneider today. "First, I am paying for police protection, but my home is robbed while I am away a few hours, of a safe that three men could hardly carry. The police can't find the safe, but I manage to locate it myself.

"I couldn't carry the safe, so I notified the police a second time. They detailed a couple of men on the case, who curl up in a doorway while burglars drive up in a wagon and get away with the safe."

LIFE'S SEAMY SIDE.

KILLED HIS SWEETHEART.

Baltimore Man Changes Story of Shooting.

Says He Was Firing at Man Behind Tree.

Police Think He Wanted to Get Rid of Her.

[ASSOCIATED PRESS NIGHT REPORT.]

BALTIMORE, March 9.—Under searching questioning today John J. Mueller confessed it was he who last night shot and killed his sweetheart, Miss Regina Reed.

He said there was no truth in the story he told immediately after the shooting that he and Miss Reed were held up by a highwayman, who, after taking Mueller's money, demanded a necklace worn by Miss Reed.

Mueller said last night that in response to this demand Miss Reed had slapped the highwayman's face, and thereupon the fatal shot was fired.

Miss Reed's marriage to Mueller was set for April 14. According to Mueller's statement, after they had walked a short distance, the girl preceding him, he thought he saw a man emerging from behind a tree, and believing himself to be in danger, fired, but owing to the unsteadiness of his aim on account of fright, the bullet struck and killed Miss Reed.

His story, however, is not accepted by the police, who declare the killing was premeditated. They say Mueller wished to break off his engagement and had not the courage to do so.

At the coroner's inquest evidence was introduced to show that the place where the shooting took place was dark; that a highwayman could not have seen the necklace worn by the girl, and that Mueller could not have seen the alleged highwayman's pistol glisten.

Mueller received a letter last December threatening him with harm if he did not cease his attentions to Miss Reed.

The police believe Mueller sent the letter to himself.

CORNER BAD NEGRO.

Fugitive Surrenders After He Has Emptied His Revolver at Detectives, Who Also Shoot.

Oscar Bell, a negro for whom the police have been searching for a week or more, was arrested early yesterday morning, after he had engaged in a revolver duel with Detectives McNamara and Dixon.

The officers were sent to Aliso street to pick up suspects in connection with the Cota-Carter gang. After they had reached the west side of the river they saw Bell loafing about a saloon, and started toward him.

Bell drew his revolver and threatened McNamara, but lost his nerve, and ran without shooting. The officers began to fire, and Bell then retaliated. He was finally cornered in a lumber yard, and surrendered, after he had emptied his weapon.

PISTOL DUEL ON STREET.

DOCTOR INJURED.

[BY DIRECT WIRE TO THE TIMES.]

ALTURAS, March 9.—[Exclusive Dispatch.] Dr. A. Gibson and George Elliott engaged in a pistol duel here a few days ago. The former was wounded in the pistol hand, the member being badly shattered and his gun knocked into the street, after which he barely escaped death by dodging into his drug store. The men fought in the street at long range with big pistols, several shots being fired.

Dr. Gibson, a leading local physician, is said to have accused Elliott of delivering to Mrs. Gibson a letter from a dentist named Derby, who sent it from Madeline by special carrier while leaving Modoc, on account of trouble with Gibson. The messenger learned on arriving here that it wouldn't be safe to deliver a letter, so he mailed it. Mrs. Gibson sent Elliott for it.

Some years ago Gibson fought a duel in a street with a man who accused the doctor of undue familiarity with his wife. Gibson and Elliott were arrested. Mrs. Gibson has left her husband.

HORSE THIEVES SENTENCED.

GET SIX YEARS.

[BY DIRECT WIRE TO THE TIMES.]

KLAMATH FALLS, March 9.—[Exclusive Dispatch.] Walter Welch, Charles Liskey and Alfred Wallis were sentenced today to six years each in the penitentiary for horse-stealing. Welch, however, was paroled on account of turning state's evidence and for the additional reason that he was in poor health.

These convictions, it is believed, will break up an organized gang of horse rustlers that have been operating in Klamath county for over a year. Much of the stock stolen was sold around San José, Cal., and it was a carload shipped to that point that led to their arrest and conviction. So extensive had the thefts become that open threats of lynching had been made by the ranchers.

SOLD BAD SAUSAGES.

Chicago Heights Butcher Convicted and Sentenced for Selling Diseased Horse Meat.

[BY DIRECT WIRE TO THE TIMES.]

CHICAGO, March 9.—[Exclusive Dispatch.] J. J. Schmidt, butcher at Chicago Heights, was found guilty today in Judge Kersten's court of selling diseased horse flesh which had been made up in sausages. The conviction followed an investigation started by butchers in Chicago Heights and Harvey, who were unable to understand why Schmidt could sell his product at a lower price than they could afford.

Schmidt's sausages were said to have gained such a reputation for sweetness of flavor that he was able to sell great quantities. This is believed to have caused the enmity of his competitors, with the result that they examined his product.

The butcher was convicted under a State law prohibiting the sale of diseased cattle. The penalty is a year in jail and a fine of $1000. Schmidt's attorney entered motion for a new trial.

PROTO SLAYER AT LARGE.

RURALES ON TRAIL.

[ASSOCIATED PRESS NIGHT REPORT.]

NOGALES, March 9.—The murderer of Don Luis Proto, the wealthy merchant and ranch owner of Nogales, is still at large, but the country is being scoured by rurales and local officers, and it seems impossible that he will escape.

Don Anton Proto, brother of the murdered man, who has been in very poor health for some months, went out to the ranch yesterday to attend the funeral, and was prostrated by the shock. He is in a serious condition. At the request of the widow the body was buried at the old Mission church on the ranch, near the scene of the murder.

At the investigation, ranch hands testified that a man who camped at the scene of the murder for several days, and who was thought to be a Mexican, disappeared after the murder. The Mexican driver testified that as he was driving along near the scene a shot rang out beside the road, and a bullet struck one of the horses. Don Luis jumped out of the wagon, ran forward to the horse, other shots were fired, and Proto fell. The driver jumped out and ran down the road, but was struck in the back by a ball and fell. He saw the murderer run from his hiding place, put the rifle to Proto's head, and fire the last shot. The driver managed to reach a ranch house, two miles away and give the alarm.

CRIME BRIEFS.

Shoots Wife's Affinity.

GILLETTE (Wyo.) March 9.—Edward Smith, City Marshal of Moorcroft, Wyo., last night shot and instantly killed Herman Holcomb, a bartender whom he found in company with Mrs. Smith at the postoffice. Smith, it is said, had suspected improper relations between his wife and Holcomb, and came to Gillette to investigate. The shooting has created much excitement and Smith was, after being arrested, hurried to Sun Dance for fear of violence.

Pickpocket Is Suicide.

NEW YORK, March 9.—A man who, the police say, was Thomas Murphy, one of the cleverest of the old-time pickpockets, committed suicide last night by shooting himself through the heart. He fired the shot while sitting on a bench in a park in Harlem. Two policemen, attracted by the noise, arrived in time to see his body roll off onto the sidewalk. Murphy had recently gone to an undertaker and left instructions for the cremation of his body.

Prison for Bribing Politician.

WILMINGTON (Del.) March 9.—John Godwin, prominent politician, convicted of offering a money bribe to a voter at the last election, was fined $500 and sentenced to two years in prison today. Godwin took an appeal and was released on $3000 bail.

PREHISTORIC DUCK.

American Museum of Natural History Acquires Bird Three Million Years Old.

[ASSOCIATED PRESS DAY REPORT.]

NEW YORK, March 9.—The complete skeleton of a prehistoric duck, estimated by Dr. H. C. Bumpus of the American Museum of Natural History, to be 3,000,000 years old, has just been acquired by the museum.

The specimen is so well preserved that the greater part of the skin of the head, legs and body may be seen. It was found near Lance Creek, Wyoming.

"Mummies of Egypt three or four thousand years old," said Dr. Bumpus yesterday, "are considered to be respectable antiquities, and still more venerable are the mammoths found buried in the frozen tundras of Siberia and Alaska, but even the mammoths, tens of thousands of years old, are only creatures of yesterday compared with the antiquity of this Dinosauer mummy."

LEWIS'S Single Binder straight 5c cigar is good quality all time time.

Home 10571 Sunset-Broadway 4944

Broadway Department Store

S. BROADWAY, COR. 4TH. LOS ANGELES. ARTHUR LETTS

Great Towel Sale

Big Mill Accumulation---Many at Half

More than 10,000 towels congregated into one big lot for the greatest sale ever held in this city. They are the mill accumulations, consisting of discontinued lines, odds and ends, such as towels for large institutions like the Y. M. C. A., railroads, etc., with the names woven in the border; and you know these concerns have only the best of towels. Some of them are slightly imperfect. These Turkish towels are from one of the biggest mills of the country. Also German linen huck towels, imported direct; hemstitched, plain hemmed and fringed towels; also Union and Satin Damask towels. Positively the greatest values ever quoted in this city. Don't miss it.

50c TO 75c BATH TOWELS..... 35c
Extra quality, but slightly imperfect; large size; extra weight; hemmed. Worth in the regular way 50c to 75c. This sale 25c.

25c TO 50c BATH TOWELS..... 19c
Good size, double thread, full bleached, hemmed.

18c TO 25c BATH TOWELS..... 12½c
Some hemmed, others fringed; plain white or red borders. Worth 15c to 25c each. This sale 12½c.

12½c AND 15c BATH TOWELS..... 10c
60 dozen mill seconds; good size, white bath towels. Third Floor, each 10c.

BATH TOWELS 8c KIND..... 4c
Just a few dozen of this kind. Slightly soiled—4c each.

BATH TOWELS SMALL LOTS..... 3c
They are big values at 5c. Not a great many. While they last, each 3c.

WASH CLOTHS, 5c ONES 2c
40 dozen of these regular 5c wash cloths; they are slightly damaged. Find them on the Third Floor. Each, 2c.

40c TO 50c HUCK TOWELS 35c
All linen; extra size; heavy weight; plain hem or hemstitched ends; 40c to 50c ones at 35c.

HEMMED 35c HUCK TOWELS..... 25c
Good, large size, both all linen or union linen huck towels. Big values at 35c. For this sale, today, 25c.

20c UNION LINEN TOWELS..... 16⅔c
100 dozen of these; size 18x36; union huck; plain white or red borders; 16 2-3c each, or $1.80 dozen.

DOZEN ABSORBENT HOTEL TOWELS..... 95
Size 18x36; soft, absorbent huck; colored borders; $1.20 regularly, at 95c dozen.

25c TOWELS DAMASK OR HUCK..... 20c
Fair size, good weight, plain white or colored borders, hemmed, hemstitched or fringed. Sale price 20c.

100 DOZEN TOWELS EACH..... 5c
Good, fair size and medium weight; towels that retail regularly at 7c. For this sale today, each 5c.

HUCK TOWELS 5c ONES (8 TO 9)..... 3c
For the first hour, 12x24 inch soft finish towels; sell all over town at 5c. From 8 to 9 today, 6 to a customer, each 3c.

Enamelware Sale

Continues Today

Prices are the main attraction. Many housewives are replenishing on every article obtainable at the prices. Remember, this is the very best French Gray Heavy Coated Enamelware.

We name just a few of the many prices that prevail.

4-QUART LIPPED SAUCE PANS..... 22c
4-QUART PUDDING PANS AT..... 19c
45c Glass Lamp, No. 1, Burner and Chimney..... 27c
The Naugatuk; nickel plated.

5-QUART PUDDING PANS AT..... 22c
2-QUART PUDDING PANS AT..... 12c
ROSE BOWLS 10c, 19c and 35c.
Three sizes; pressed glass.

NO. 40 SEAMLESS BREAD OR CAKE PAN..... 18c
Oblong shape, rounding corners.
Mme. Potts' $1.15 Set Sad Irons..... 87c
Set of three, with handle and stand. No telephone orders.

$1.75 LAMP, COMPLETE, SPECIAL AT..... $1.38
Fitted with No. 2 Rochester burner and wick; complete with chimney and 10-inch dome shade.

9-INCH NAPPIES, COLONIAL SHAPE..... 23c
Fine pressed glass. This price is for today. Basement.

Wednesday Notion Day

Reliability in quality, together with low prices and complete stocks, have made this the Notion headquarters for Los Angeles. Wednesday is the great saving day.

1 Doz. Pearl Buttons.... 5c
25c to 75c Fancy Buttons, dozen..... 10c
Supporters, Velvet Grip Pad, All Colors..... 19c
10c Hose Supporters, Pin Top, All Colors..... 8c
Curling Irons, 10c Kind.. 3c
5c Key Rings, Nickel-plated, two for..... 5c
10c Hat Pins, Fancy Ones 5c
Dress Shields, All Sizes.. 10c
Basting Cotton, 50-Yd. Spools, 2 for..... 1c
2½c Hooks and Eyes, White and Black..... 1c
2c Stork Needles, Steel Points..... 1c
Needle Books, 4c Ones.. 2c
3c Darners, Black Enamel 2c
Barbour's 5c Cotton Twist Black Only..... 3c
Dozen Safety Pins "Red Cross," sizes 1, 2 & 3.. 3c
Warburton's 4c Thread, Black only..... 2c
M. K. Darning Cotton Black and White..... 1c
2 Yards of Circle Braid Assorted Colors..... 1c
For skirt bottoms.
7½c Nottahooks, Black and White, all sizes... 4c

LAST CHAPTER.

PRISON DEATH IS END OF NOTORIOUS WOMAN.

[ASSOCIATED PRESS NIGHT REPORT.]

LEAVENWORTH (Kan.) March 9.—Mrs. Nancy Wilson, generally known as Mrs. Staffleback, one of the most notorious woman prisoners in the Kansas penitentiary, died of pneumonia, today.

Mrs. Staffleback was 79 years old. She realized her serious condition and asked that her son, George Staffleback, a life-time convict, and Charles Wilson, her second husband, another convict, be brought to her bedside. They were taken over by the prison officials and told they could remain with her until she died.

George Staffleback, her son, nearly collapsed when brought to his mother's cell. He asked if something could not be done so that his mother might die outside the prison. The mother, who was conscious, begged to be permitted to die outside. The prison officials said her they could do nothing.

Mrs. Staffleback was brought to the penitentiary to serve a twenty-one-year sentence for murder in the second degree. At the same time, two of her sons were brought in under life sentences, a third son to serve seven years, and Charles Wilson, her second husband, to serve twenty-five years.

One of the sons serving a life sentence died four years ago. The third son served out his sentence, and it is said he is now serving a term in the Missouri penitentiary.

The Stafflebacks lived near Galena, Kan., and were accused of numerous atrocious murders. They ran a hotel and it was alleged that they murdered guests who had money and threw the bodies into a deserted mine. A number of skeletons were found there.

The Stafflebacks are generally ranked next to the Benders in the list of notorious Kansas murderers.

COLONIST RATES
FROM THE EAST
MARCH and APRIL
TO CALIFORNIA

Bring all your friends to the Pacific Coast. A few of the rates are as follows:

From Chicago	$33.00	From St. Louis	$30.50
From New Orleans	30.50	From Omaha	25.00
From Kansas City	25.00	From Ft. Worth	25.00
From Houston	25.00	From St. Paul	31.75
From Minneapolis	31.75	From San Antonio	25.00

Corresponding rates from other points. Deposit your money here with any Southern Pacific agent and the railroad ticket will be forwarded to your friends East without trouble or annoyance to you. Quick service. Call on

SOUTHERN PACIFIC
Ticket Offices—600 S. Spring St., Cor. 6th
Arcade Station, 5th St. and Central Ave.

WEAK, NERVOUS AND TIRED

MRS. KATE FONDA

Mrs. Kate Fonda, of Tillatobs, Miss., who is 72 years old, was weak, nervous and tired until she began taking Duffy's Pure Malt Whiskey, which soon improved her health. Now she is strong and vigorous. Mrs. Fonda heartily recommends Duffy's Pure Malt Whiskey to all who need a tonic to build them up.

Recently Mrs. Fonda wrote: "I have used Duffy's Pure Malt Whiskey and find it a good tonic. Was weak and nervous, had palpitation, could not walk any distance without tiring me, but since I began the use of your tonic I feel greatly improved. Would not do without it. I am 72 years of age, and I highly recommend your tonic to all, especially the aged." Every testimonial is guaranteed genuine and is published in good faith with full consent.

Duffy's Pure Malt Whiskey

is the greatest strength builder and tonic stimulant known to medicine. It attacks the seat of the disease, drives out the germs and rebuilds the weakened tissues in a gradual, healthy, natural manner. It is an absolute cure and preventive of consumption, pneumonia, grip, bronchitis, coughs, colds, malaria, low fevers and all wasting, weakened, diseased conditions.

It is invaluable for overworked men, delicate women and sickly children. It strengthens and sustains the system, is a promoter of health and longevity, makes the old feel young and keeps the young strong.

CAUTION—When you ask your druggist, grocer or dealer for Duffy's Pure Malt Whiskey be sure you get the genuine. It's an absolutely pure medicinal malt whiskey and is sold in sealed bottles only—never in bulk. Look for the trade-mark, the "Old Chemist," on the label, and make sure the seal over the cork is unbroken. Price $1.00. Write Consulting Physician, Duffy Malt Whiskey Co., Rochester, N. Y., for a free illustrated medical booklet and free advice.

ABSOLUTELY PURE & UNADULTERATED
TRADE MARK

THE LATEST SPORTING NEWS, LOCAL AND TELEGRAPHIC

BOTH HANDS!

CLEVER BAKER GETS A DRAW.

Wolgast Tries for Knockout But Swings Wild.

Harry Jabs Ad Whenever He Gets the Chance.

ullivan and Turner Draw in Fierce Battle.

d Wolgast and Harry Baker, ten nds, draw.
Frankie Sullivan and Young Turner, en rounds, draw.
Chester Moss beat Charlie Butler, six rounds.
Young Cleveland beat Kid Murray, four rounds.
Mickie Sheridan beat young Eddie Hanlon, four rounds.

Ad Wolgast did his best to knock out Harry Baker at McCarey's pavilion, last night, but Baker was so elusive in his defense and boxed so prettily when he had a chance that the best Wolgast could do was to get a draw.

Wolgast was able to land just three good blows in the entire fight, except kidney punching in the clinches, and Baker either ducked his vicious swings or blocked them so they did no damage. Baker jabbed Wolgast any time he wanted to, when not too busy in running away, but did no harm, and in forming an opinion Baker's boxing qualities are weighed against Wolgast's aggressiveness.

Wolgast's sole intention was to finish off Baker with one wallop, and to this effort the knockout kid failed utterly. Baker blocked Ad's bull rushes with surprising agility, and when Wolgast would force Harry to a corner, Baker would cover up as if hid in a basket, and duck out of danger in a way that made a monkey out of his opponent.

Baker only lost the decision by his lack of aggressiveness, for Ad kept his agile opponent sidestepping and backing up in nearly every round. Only occasionally did Baker get the chance to make a stand, when he would poke Wolgast in the face with right and left leads almost at will. But the blows had practically no effect on Wolgast, for the little slugger only smiled combatly and then would proceed wildly to rush Baker to a corner in an endeavor to connect for a sleeper.

Only a few blows were landed by either with the exception of those gentle taps of Baker and the pounding Ad administered to Baker's kidneys. Wolgast had Harry's kidneys red and sore early in the fight, and would repeat the dose of smashes in each round, but aside from these and the three left swings to the face, Wolgast was unable to connect for any damage.

HAS NOSE BLEED.

Baker bled from the nose in the fifth and eighth rounds, but bore no further marks of conflict. In a finish fight Wolgast probably would get his opponent by the knockout route, but Baker is too clever a boxer to need fear any decisive defeat at the hands of Wolgast, if Ad did his best last night.

The crowd wanted Wolgast to win, and during the early part of the fight cheered the youngster noisily, but as the fight progressed the bugs saw that Wolgast had no chance to get in a knockout, and many of the fans left the pavilion before the beginning of the last round.

The attentions of the bugs only tended to show the appetite of the modern fight bug for a knockout. An appreciation of the clever boxing of Baker was displayed by but few men at the ringside, and even when Baker made his husky opponent look foolish by his quick feinting and blocking, the bugs failed to respond in the slightest degree. Baker, of course, did not add to his popularity by running, but in every other department of pure boxing he outclassed Ad completely, and it was the only game he could play against the stronger Wolgast.

With the exception of the second and eighth rounds the sessions were repetitions of bulldog rushes by Wolgast and greyhound sprints and terrier dodges by Baker. Wolgast got to Baker's jaw in each of those two rounds with a left swing that staggered Harry for a moment, but the cleverness of Baker in stalling off the rushes of his opponent saved him any further damage.

Wolgast would try his best to open up Baker's guard so as to drive home a sleeper, but Baker was too clever to be outfeinted by any Marconi tactics of Ad, and he would not mix at any time unless caught in a corner. His guarding was a revelation to Wolgast, who was sure all along that each succeeding round would offer the opportunity for a knockout.

At the end of the third round a mild stampede was occasioned when some youngster fired a newspaper by carelessly throwing a match on the floor, and only the prompt action of the police brought the fans to their seats again.

ONE GOOD FIGHT.

By all odds the best fight of the card was the ten-round go between Young Turner and Frankie Sullivan, in which the game Indian gave Sullivan the worst beating he has probably had in his ring career. It was a fierce slugging exhibition every minute, and both boys took fearful punishment before the final gong rang.

Turner is one of the toughest fighters hereabouts, and although Sullivan nearly had his man out in the seventh and eighth rounds the pace was so fierce Sullivan was unable to follow up his advantage, and lost his chance to score a clean knockout, if such were possible.

Turner certainly earned a draw, and would have won a decision if he had not held on so much in those last rounds. He pounded Sullivan's face unmercifully and brought blood in a stream from ear, nose and mouth. He recovered so quickly from Sullivan's blows, however, that he saved himself from being knocked out, and he would bore in so wickedly after each recovery that Sullivan was at times carried off his feet.

Sullivan fought coolly until the last round when the Indian slugged so viciously that Frankie was dazed, and he savagely sought to beat down his tormenter. Each round after the fifth Turner tapped the bleeding ear and nose, and the punishment was severe. During the early rounds Sullivan took his time, and notwithstanding Turner's determined rushes, he deliberately fought to beat his opponent to the canvas.

The last two rounds furnished wild exchanges of awful slugging. The Indian was game to the core and took some terrific blows on the jaw that would have beaten an ordinary fighter to the floor for the count. The crowd cheered wildly for the Indian and this only made Sullivan fight more fiercely. He took fearful chances to wallop Turner, and the Indian was quick, considering his condition, to return many a hard blow, and the exchange was so even that Turner was given credit for the victory by many.

Charlie Butler substituted in the eleventh hour for Walter Fisher in a six-round go against Chester Moss, and the coon deserves much credit for the way in which he stalled off the white boy's fierce onslaughts. Moss waded in at the first round and sought to win by the haymaker route. He was too anxious, however, and most of his blows he wrapped around his opponent's neck. Butler scored a hard right swing to Moss's jaw in the second that forced the white boy to the floor for a second. Moss retaliated quickly, however, and several times had his opponent hanging on in the clinches. The coon showed plenty of life in the last round, but Moss beat him so fiercely the coon was groggy most of the time.

Young Cleveland showed unusual skill as a boxer against Kid Murray, and he earned an easy decision by not only outboxing but also outhitting the white boy in four rounds. Cleveland's left jabs to the face soon had Murray's cheek like raw beef steak, and despite Murray's savage rushes Cleveland was able to keep the fight well in hand throughout.

Mickie Sheridan outhammered Eddie Hanlon in four rounds of the curtain raiser and that tells the whole story. There was no class, only the unwieldy swings of two amateurs wildly trying to beat each other for the count. Hanlon was the heavier. Sheridan telegraphed each blow, but Hanlon didn't have the code and failed to block.

ECONOMICAL.

TOURS EUROPE AT SMALL COST.

ACTOR GUY STANDING RETURNS FROM OVER SEAS.

Chugs Through England and France in Ford Roadster, and Drives Fast De Dion in French Races—Returns With Sage Advice for Those Who Would Make Trip.

Guy Standing, who is visiting Los Angeles this week, is one of the most enthusiastic autoists in America. He recently returned from an automobile trip through Europe. He used a Ford roadster, and toured England, France and Germany. He is enthusiastic over the possibilities of a motor car, and enjoyed his vacation, he says, at a nominal cost.

According to Standing, the expense of shipping an American car to Europe is not excessive. He asserts it is more economical to take a car across the ocean than it is to hire a foreign machine abroad. The roads of Europe, Standing says, are much better than those of America, and as a consequence the upkeep of a car is not nearly so great as in this country.

Standing is this season appearing as co-star with Theodore Roberts in the dramatic version of Sir Gilbert Parker's "The Right of Way." His Ford roadster accompanies him to Europe every summer, when his season is ended. In this little car he tours England or France, and puts in a vacation at less expense, he says, than would be the case if he hired a car for two or three weeks.

Last summer Standing toured England for several weeks. He says he will repeat the visit during the coming summer. It is an easy matter for a man who knows anything about driving his car to secure a license to drive in England, and the roads, particularly in the country, are a delight to a man who is used to the bad roads of America. "Any good American car is just as good in England," says Standing. "The only changes necessary being minor ones, such as new tail lamp, for the English law requires this lamp to be on the right side of the car, instead of the left, as in the United States.

The actor motorist has prepared the following table of expense from his experiences in England last summer: Boxing car and hauling to dock, New York, $55; freight to Liverpool, $30; customs and dock fees (Liverpool,) $3; return freight, $20; Liverpool registration of car, good for entire United Kingdom, making a total of $119 for the entire trip.

There are few automobilists who are as qualified to speak of a European tour in a motor car as Standing. Recently he drove a fast De Dion racer on a French road course, and this summer he has been invited to take part and to drive in several French road trials.

"The automobilist who goes to Europe for a summer vacation without taking his car with him misses one of the most delightful parts of the trip," continues Standing. "Of course, a car can be hired on the other side, but that plan has its disadvantages. In the first place, a man who has been using an American-built car will probably find it impossible to secure a car in Europe with which he is familiar, and unless he is well known no one will rent him a car without sending with it a chauffeur.

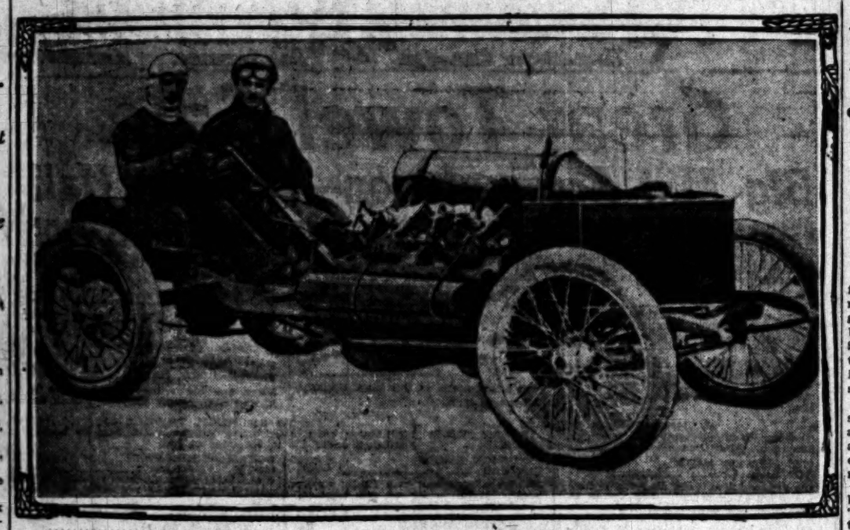

Freak De Dion Racer and Daring Driver, Guy Standing.

This fast motor car recently made sensational time on the Brooklands track in England. Standing will drive in several race meets this year.

HALF-NELSONS.

FIFTEEN TO TRY BOUTS ON MAT.

L.A.A.C. WRESTLING CARD IS FILLING RAPIDLY.

First Amateur Contests in Which Outside Men Have Been Permitted to Enter Athletic Club Sports. Policy of Organization in This Respect to Be Widened.

Fifteen men are to wrestle for the Southern California amateur championships at the Los Angeles Athletic Club tonight, beginning at 8 o'clock. Six of the athletes are members of the club and the others are unattached.

The entry list will remain open until 6 o'clock tonight and several more are expected to enter today. As soon as the entries are closed the contestants are to be paired off by drawing for opponents. Charles Eyton is to referee the events.

The public has been invited to attend the performance whether accompanied by club members or not. Tonight's entertainment is the first of any kind to be given at the athletic club when outsiders are admitted. The bouts are to be six minutes in length and arrangements are being made so that there will be no long intermissions between the events.

The entries to date are:

Heavyweight—Dick Retzer, L.A.A.C., and Carl Neuman, unattached.

Light heavyweight—A. K. Klimes, L.A.A.C., and a member of the Swedish Athletic Club.

Middleweight—G. W. Isaacs, L.A.A.C.; Bowden, unattached, and a member of the Swedish Athletic Club.

Welterweight—Harvey Hincks, L.A.A.C., and L. Maurer, unattached.

Lightweight—George Retzer, L.A.A.C.; J. F. Harris, unattached, and J. Heumerich, unattached.

Bantamweight—Ike Levy, L.A.A.C.; C. W. Bresee and J. Friesse, unattached.

Water Polo Practice.

All the members of the Los Angeles Athletic Club who desire to try for the water polo team are to meet at Bimini Friday night. It is expected that there will be many entries.

KERN TEAM VICTORIOUS.

Proves Easy Winner in First Annual Track Meet of Kern County's Grammar School League.

[SPECIAL CORRESPONDENCE OF THE TIMES.]

BAKERSFIELD, March 8.—The first annual track meet of the Kern County Grammar School League was won today by the Kern City school, by a score of 39 points. Bakersfield was second with 27, Rosedale third with 12, Tehachepi and Aztec (Oil Center) tied for fourth with 8 each, and Buena Vista was fifth with 5. The meet was well attended and much enthusiasm was shown by the opposing rooters. The athletes, judges and school officials were banqueted this evening by the league directors.

Following is the summary of the meet:

The 50-yard dash: Davis (Buena Vista,) won; Clarke (Tehachepi,) second; Cooper (Kern,) third; time, 6 3-5 sec.

One-mile run: Herickson (Aztec) won; Veon (Bakersfield,) second; Eyraud, (Kern,) third; time, 5m. 28s.

The 100-yard dash: Banduccio (Kern,) won; Hickerson (Aztec,) second; Farris (Kern,) third; time, 11 sec.

Pole vault: Furman (Bakersfield,) won; Farris (Kern,) second; Murphy (Bakersfield,) third; height, 8 ft. 3 in.

The 880-yard run: Landers (Bakersfield,) won; Cage (Kern,) second; Heath (Tehachepi,) third; time, 2m. 28s.

The 440-yard dash: Banduccio (Kern,) won; Farris (Kern,) second; Heath (Tehachepi,) third; time, 59 2-5 sec.

Broad jump: Weimah (Bakersfield,) won; Carlson (Kern,) second; Furman (Bakersfield,) third; distance, 15 ft. 7 in.

The 220-yard dash: Banduccio (Kern,) won; Laffargue (Tehachepi,) second; Wieman (Bakersfield,) third; time 25 sec.

Shot put: Blackburn (Rosedale,) won; Wieman (Bakersfield,) second; Holmes (Bakersfield,) third; distance, 29 ft. 8 in.

Relay race: Kern won, Tehachepi second, Bakersfield third, Rosedale fourth, Delano fifth.

Schoolboys' Game.

The baseball teams of Norwood grammar school and St. Mary's Academy are to play this afternoon at 3:30 o'clock at Praeger Park. The battery for the grammar school is to be Cake and Field, and for the academy, Cromstein and Johnson.

ON THE SAND LOTS.

SCHEDULES ARRANGED FOR GRAMMAR TEAMS.

THE Grammar School baseball schedule for the championship of the city schools is to begin tomorrow afternoon, with games between Washington-street school and Twenty-fourth street, on the Thirtieth-street school grounds, and between Temple and Alpine-street schools at Echo Park Playground.

The schools of each district are to play off the games for the district championship as soon as possible and the final series for the city championship should be started in about a month.

There are thirty-one teams to play in the schedule, eighteen in the senior and thirteen in the junior class. The senior teams of the first district are Sixteenth street, Union avenue, Temple street, Alpine street, Logan street and Castelar street schools; in the second district, McKinley avenue, West Vernon avenue, Thirtieth street, Thirty-seventh street, Washington street and Twenty-fourth street; in the third district, Fourteenth street, San Pedro street, Twentieth street, Cornwell street, Bridge street and Seventh street schools.

The junior teams of the first district are Sixteenth street, Union avenue and Logan street schools; the second district, McKinley avenue, West Vernon, Washington street, Twenty-fourth street, and Thirtieth street; the third district, Fourteenth, San Pedro, Twentieth, Cornwell and Bridge.

The teams have been practicing for the last few weeks and are getting into good condition. The contests in the first district are expected to be close as several of the schools have strong teams. The one disadvantage is the lack of grounds for practice. Most of the schools have only ground enough for throwing and light bunting work.

The schools of the second district have a better chance for practice as several have a fairly large campus, especially Thirtieth-street school. The school grounds of most of the schools in the third district, which comprises the schools of the East Side, are small, but the boys there have some vacant lots that afford good practice grounds.

The Thirtieth-street boys were the winners of the championship last year and they are confident of winning again this season. The boys have won all their practice games and all the contests excepting the one with Twenty-fourth street were won by one-sided scores. The game with Twenty-fourth was close throughout and was won by Thirtieth by a score of 5 to 4. The Twenty-fourth street boys may spring a surprise on Thirtieth and give it a hard fight for supremacy.

The final arrangements for the schedule of the third district have not been finished yet but they should be arranged today or tomorrow so the games can begin immediately. The boys have been playing a few practice games in this section but no winner has been "doped" yet.

The season will probably be a little longer than last year, as each school is to play its opponent three games, it being necessary for each team to win two out of three before being classed as stronger than its opponent. This rule will be enforced in the eliminating series, as well as the finals, so that at least twice as many contests as last year will be necessary to determine the champion.

The schedule of games, as arranged so far for the first and second districts, are as follows:

Seniors, First District—Temple and Alpine-street schools, Thursday, March 11; Sixteenth-street and Union avenue, Tuesday, March 16; Logan and Castelar-street schools, Thursday, March 18; Temple and Alpine-street schools will then play their second game, probably the following Tuesday, and the other schools in their order. If the schools each win a game a third contest will be arranged. The winner of the Temple-Alpine series will then play the winner of the Sixteenth-Union series, and the winner of this series will play the winner of the Logan-Castelar series for the championship of the district.

Seniors, Second District—Washington and Twenty-fourth, Thursdays, March 11 and 18; Thirtieth and Thirty-seventh, Fridays, March 12 and 19; McKinley and West Vernon, Mondays, March 15 and 22. If necessary the third games will be arranged for the first week in April.

Juniors, First District—Union and Sixteenth are to play a three-game series, beginning Tuesday, March 16. The winner of this series is to play Logan street for the district championship.

Juniors, Second District—West Vernon and Thirtieth, Saturdays, March 13 and 20; Twenty-fourth and Washington, Tuesday, March 16 and 23. McKinley is the odd school and unless another team enters, will not play until the finals.

The series in the third district has not been finished, but will be played off in the same manner as the others. All of the opposing teams were matched by drawing, so that no favoritism would be shown. The games of the first district are to be played at Echo Park playground, and those of the second at the Thirtieth-street school

BAD BUSINESS.

POOR STARTING STIRS SPORTS.

CHEAP FIELDS OF NAGS SENT AWAY STAGGERING.

Local Gamblers Given Hard Knocks in Defeat of Sorrowful, Shapdale and Ostend and Victories of Maid of Gotham, Sandpiper and My Last. Small Attendance.

Poor starting was about the only feature of the races at the Arcadia merry-go-round yesterday, and the gambling sports were handed a number of hard bumps by the defeat of Sorrowful in the first race, Ostend in the second, Stringency and Mary F. in the fourth, and Shapdale in the sixth.

In addition to these, My Last in the second, Maid of Gotham in the fourth and Sandpiper in the sixth furnished additional surprises by showing the expected "form reversal" and winning.

The attendance was about as usual, but a local tout sheet declares the "crowd" is smaller every day because the local gamblers are about "broke." Results:

Six and one-half furlongs. Critic, 111 (Powers,) won; Nattie Bumpo, 106 (Wilson,) second; Jane Laurel, 98 (Peak,) third; time, 1:19 3-5. Sorrowful, Cloyne, Little Mose, Sir Barry and Cobleskill also ran. Calmar, Pert, The Sultan, Parton, Bright Albert, Coriel, Nasmerito and Teo Beach scratched.

Three and one-half furlongs: My Last, 101 (Kennedy,) won; J. M. Stokes, 10 (J. Brooks,) second; Chas. J. Harvey, 100 (Fain,) third; time, 0:41 4-5. Ostend, Swift MacNeill, Chas. Fox, El Perfecto, Chief Kee, Dora Payne, Ketchel, Cassie Argregor, Raleigh P. D. and Cesarithue also ran. Capt. Crawford, Miles O'Connell, German Silver and Ed Roton scratched.

Six furlongs. Jane Swift, 102 (Kennedy,) won; Lord Nelson, 113 (Aubuchon,) second; Creston, 101 (Burns,) third; time, 1:12 3-5. Lord of the Forest, Free Knight the Bear, Galvea, Taylor George and Rey Del Mundo also ran. Milpitas and Hannibal Bey scratched.

Seven Furlongs: Maid of Gotham, 97 (Wilson,) won; Stringency, 101 (Rice,) second; Otllo, 100 (Goldstein,) third; time, 1:25 2-5. Madeline Musgrave, Guise, Bill Eaton, Mary F. and Servicense also ran. Signor, Uncle Walter, Snowball, Ollie Ward and Altenberg scratched.

Five and one-half furlongs: Sandpiper, 109 (McGee,) won; Father Stafford, 109 (Kennedy,) second; Schleswig, 112 (Burns,) third; time, 1:06 2-5. Shapdale, Right Sort, Cull Holland, Ivy and Thunder Hill also ran. Likely Dieudonne and Grotto scratched.

Six furlongs: Ampedo, 111 (Powers,) won; Sen. Barrett, 112 (McCahey,) second; Miss Delaney, 107 (Aubuchon,) third. Byron, Sibari, Ben Sand, Montclair, Evades, Lodo and Woodthorpe also ran. Skinwa scratched.

TODAY'S ENTRIES.

Five furlongs: Bayfield, 104; Buckthorne, 109; Detector, 107; Dextrine, 107; Daisy Thorpe, 107; Galinda, 107; Good Fellow, 109; Menzo Shurtz, 109; Prometheus, 112; Robert Gray, 104; Roy Junior, 107; Sainposal, 107; Solus, 112.

Two-year-olds, four furlongs: Brevite, 103; Delmas, 97; Dave Montgomery, 100; Klora, 109; Lady Paret, 100; Sepulveda, 106.

Seven furlongs: Alleviator, 105; Columbia Maid, 103; Hogarth, 105; Hi Col Cap, 105; Herman Doyle, 105; Lucy Marie, 103; Milpitas, 108; Round and Round, *100; Rey Hindoo, 108; Sink Spring, 105.

One mile: Cloyne, 90; Dominus Aori, 107; Edwin T. Fryer, 104; John Carroll, 108; Jack Atkin, 130; Miss Sain, 107; Vox Populi, 112.

Mile and a quarter: Arcourt, 102; Brancas, 102; Crack Shot, 102; Charley Paine, 102; County Clerk, 105; Dredger, 105; Joseph K., 102; Mike Jordan, 102; St. Ilario, 105.

Five and a half furlongs: All Alone, 106; Bitter Sir, 106; Belle of Iroquoise, *103; Biskra, 104; C. W. Burt, 106; Creston, 106; Escaltane, 113; F. E. Shaw, 110; Illusion, 108; Light Comedy, 110; Lady Kitty, 108; Mollie Montrose, 104; Miss Fairbanks, 104; Tramotor, 110; Work and Play, 110.

Five and a half furlongs: Ardia, 104; Auburndale, 99; Ben Stone, 101; Byron, *96; Dr. Spruill, 113; Friar of Elgin, 106; Korsilany, 103; Karodo, 106; Nonie Lucile, 103; Orello, 113; Our Anna, 103; Ravaria, 104; Sen. Barrett, 104; Tim O'Toole, 110; The Sultan, 105; Willie Gregg, 105.

*Apprentice allowance.

STIMSON HANDICAP.

FANATIC WINS THE RACE.

[ASSOCIATED PRESS NIGHT REPORT.]

OAKLAND, March 9.—Fanatic, the clever three-year-old in the Forsythe stable beat Booger Red a nose in the Stimson Handicap at Emeryville today. The finish was one of the closest of the season and aroused much attention.

Booger Red and Smiley Corbett were the pacemakers, with Pajarolta in close attendance. Fanatic closed fast the last quarter and he and Booger Red fought it out for a sixteenth of a mile. Pajarolta was third. The victories of St. Francis and The Peer were surprises. Results:

Futurity course, selling: St. Francis, 128 (Mentry,) won; Ben Homme, 113 (Lee,) second; Tollbox, 113 (Keogh,) third; time 1:12 2-5. Fulford, Cotytto, St. Avon, Antigo, Brush-up, Mi Directo, Cowen, Plausible, and Ida Hewitt also ran.

Three and one-half furlongs, purse: Livonia, 105 (Butler,) won; Indian Maid, 108 (Lee,) second; Sixteen, 100 (Kirschbaum,) third; time 0:41 3-5. Fire, Sainotta, The Golden Butterfly, Rustem, Napa Nick, Passenger, Amelia Rose, Rett and Chilla also ran.

One mile and twenty yards, selling: The Peer, 91 (Deverich,) won; Don Enrique, 109 (Archbald,) second; Ocean Queen, 86 (F. H. King,) third; time 1:44 4-5. Tony Faust, Logistilla, Joe Nealon and Center Shot also ran.

Six furlongs, Stimson Handicap: Fanatic, 95 (Ross,) won; Booger Red, 113 (McIntyre,) second; Pajarolta, 119 (Taplin,) third; time 1:15. Blagg, Smiley Corbett, Prince Brutus, Cressina and Rapid Water also ran.

One and one-sixteenth miles, selling: Romanoff, 110 (Mentry,) won; Giovanni Balerio, 111 (Borel,) second; Blanche C, 109 (Rettig,) third; time 1:51 2-5. Spring Ban, Colbert, Grace G, Sir Lynnewood, Banridge, Lampadrome, Boloman, Etapa and Cloverland also ran.

Six furlongs, purse: Gemmel, 111 (Deverich,) won; Ocean Shore, 111 (Borel,) second; Fancy, 105 (Anderson,) third; time 1:15. Oesa, Desirous, F. Neugent, Anna L. Daily, Jim Gaffney, Tennessee Boy and Utica also ran.

BOWLING CONTEST.

Two Teams Will Try Conclusions This Evening at Tenpins at Broadway Alleys.

To settle a wager, there will be a bowling match of three games of tenpins this evening at Morley's Broadway alleys between teams captained by McKenzie and Oldfield. Play is to begin at 8 o'clock. Each team will contain five men and they will be picked from the following players:

McKenzie's Team.	Oldfield's Team.
McKenzie	Dumfield
Morley	Tom Mack
Gilman	Oldfield
Lacey	Ed Maier
Simpson	McKinney
McHale	Fred Maier

CORBETT WINS AGAIN.

SCHENECTADY (N. Y.) March 9.—[Exclusive Dispatch.] Cy Smith of Jersey City took terrific punishment from Young Corbett here tonight before the American Athletic Club, but finished the bout the stronger of the two. If a decision had been rendered Corbett would have been awarded the victory on points. Corbett showed improved condition, but seemed handicapped by weight.

GOTCH AND "HACK."

MELBOURNE, March 9.—Frank Gotch, the champion heavyweight wrestler, and George Hackenschmidt, the "Russian Lion," have accepted the terms of a Melbourne syndicate to wrestle for the world's championship in this city November 9 next.

"Ten Years' Experience Making Automobiles."
The Old Reliable NATIONALS
"The All-Ball-Bearing Cars." Be new and up-to-date designs and exquisite finish, will arrive February 25. Call or send for catalogue. Now ready.
NATIONAL AUTO COMPANY, California, Arizona, Nevada.
1281 South Main St., Los Angeles.
Some good territory still open. Write us for terms to agents.

Champion Stock Car of the World.
THOMAS FLYER
The Little 4-Cylinder, weight only 2240 pounds. $2000.
Thomas Motor Car Co.
433 West Seventh. Cor. Olive.

New Ramblers
The Car With the SPARE WHEEL.
W. K. COWAN, So. Cal. Agent.
1140-42 South Hope Street.

Snappy Oxfords
New Spring Models at $3.50
Main Floor
Unusual Values—Best Service and Style
Every Fashionable Last and Leather
All Sizes
Fastidious dressers, as well as those with more conservative tastes, can be pleased from this immense stock. All desirable leathers—popular lasts. Quality and style such as you never dreamed of getting at $3.50. Main floor.

WISE TALKS

By The "Office Boy"

"A cafe waiter, who, presumably, had had previous experience as a proof reader, being summoned to the side of an angry patron who complained that he had found a needle in his soup, apologetically explained that it was a typographical mistake, that the needle was intended to be a noodle."

We make it a point that all goods shall be exactly what they are represented to be. It is a rule of the house that the exact scrutiny of all the goods purchased shall be maintained, and that nothing can induce the Silverwood Stores to place upon the market any line of goods of a shade of variation from their real value. Every article we sell can be regarded as warranted, and every purchaser can feel secure that they are safe in one of our stores, whether they are good judges of merchandise or no, and have any article purchased exchanged, replaced or the purchase price refunded if it fails to give its full value in honest wear. Have you seen our spring Ready and Right suits yet? If not, don't buy a suit until you do. We are confident we can make you a saving of at least $5.00 on a medium-priced suit. But that is not our only claim why we deserve your patronage. Our suits are made better and trimmed better. We did a high-grade tailoring business so long that we demand more and get more, because with our great output we can afford to pay more and still quote the lowest prices. Come in today if possible.

F. B. Silverwood
Five Stores:
221 South Spring / Broadway & 6th — Los Angeles
Bakersfield — Long Beach
San Bernardino.

REO APPERSON KISSELKAR
LEON T. SHETTLER
Tourist
OUR FACTORY IS OPEN FOR YOUR INSPECTION
Come and see us make them.
Cor. Main and 8th Streets.
AUTO VEHICLE COMPANY.
Mitchell
Broadway 5220 Home 52013 MOTOR CAR
Greer-Robbins Company 1007-9 So. Main St.
PIERCE
W. E. BUSH, So. Cal. Agency.
Garage and Repairing.
1227-29 SOUTH MAIN.
Home F7901 Main 5
Members A. D. A. of S. C.
VELIE & FORD
STANDARD MOTOR CAR COMPANY
F 4826 Twelfth and Olive Adv. 3700
LOCOMOBILE
Winner of the Vanderbilt Cup. Model L shaft drive at your service for a demonstration.
Model I 7-passenger touring car for immediate delivery.
LOS ANGELES MOTOR CAR CO.
Pico and Hill Sts.
ELMORE
"The Car That Has No Valves"
ELMORE MOTOR CAR CO.
742-44-46 South Olive Street
Better be Satisfied Now Than Dissatisfied later.
NASH & FENNIMORE
2614 W. 7th St. Temple 2211; 54174
R. C. HAMLIN
Franklin Motor Cars
....New Home....
12th and Olive
Main 404 Home F.1735
Don't buy a car until you see the
OLYMPIC
"It fits the pocketbook."
H. T. BROWN MOTOR CAR CO.
1136 S. Main St.
F5647. Main 7868.
PREMIER
"THE QUALITY CAR"
1909 4 and 6 cylinder cars ready for delivery
SCHWABE-ATKINSON MOTOR CO.
Phones 52651; South 47. Adams and Main
L. H. Schwabe, Pres. Robt. Atkinson, Mgr.

SMOKE IN SIGHT.

JOHNSON TALKS OF JEFFRIES

SAYS HE WILL FIGHT BIG ONE AT ANY TIME.

Little Chance for a Match With Any Pug, as Black Champion Intends to Visit England and Europe. To Start East Today to See Mother at Galveston.

[ASSOCIATED PRESS DAY REPORT.]

VICTORIA, March 9.—Jack Johnson, the heavyweight champion pugilist, and his white wife, a former Philadelphia woman, who threw in her lot with him after the fight in Sydney, and Sam Fitzpatrick, who is no longer manager of the big black champion, having severed relations with him, arrived this morning by the Canadian-Australian liner Makura from Sydney. Johnson unreservedly declared his willingness to meet Jeffries or any other man.

"I am willing to meet Jeffries," he said. "I am willing to meet any man in the world, and I don't think any one can get a decision over me, much less put me out. It amuses me to hear this talk of Jeffries claiming the championship. Why, when a Mayor leaves office he's an ex-Mayor, isn't he? When a champion leaves the ring, he's an ex-champion. Well, that is Jeffries; he wants to try to get the championship back and I'm willing to take him on.

WANTS PURSE DIVIDED.

"No, I'm not making any restrictions. What's the matter, though, in the talk of arrangements of a fight with Jeffries? What will Johnson take? In all the notices I have seen, it's all what Jeffries will take. What's the matter with what Johnson will take? I'm the champion, aint' I? I want a winner's and loser's end; I don't care what it is, 50 and 40, or 75 and 25, but there's got to be a winner's and loser's end. That's how it was with Burns. I knew I could get him, and I followed him around the world before I got on with him at Sydney to show the people that I could do it. If Jeffries wants a go, as the papers say, he's got to see me, and there's got to be a winner's and loser's end."

It is doubtful, according to the arrangements made by Johnson, whether any fight could be brought on with Jeffries, Ketchel or any other man within six months. While his plans are not absolute, he hinted at willingness to change them if anything big was going up for a match with Ketchel. Johnson intends to devote several months to a theatrical engagement signed with a syndicate in England for the London halls and after an Engish trip to tour France and Germany. Johnson will leave the Makura at Vancouver and proceed tomorrow morning to Chicago, arriving there Saturday. He will continue his journey to Galveston, arriving on Wednesday.

When his attention was drawn to the Jeffries-Ketchel announcing the formation of committees to arrange a parade and reception at Galveston, his eyes sparkled and he showed his gold-capped teeth with that historic grin and said:

"Tell them I'll be there."

Asked whether he intended to arrange a match with Ketchel, he said anything depended upon the outcome. It was doubtful, though, if anything could be brought off until after his theatrical tour.

ANXIOUS ABOUT JEFF.

Johnson was much interested in Jeffries's condition, asking several questions in this connection.

"How is Jeffries get into shape?" he inquired, and only a shrug of shoulders greeted the question. Next moment Johnson replied with emphasis to the interviewer:

"I am willing to fight Jeffries or any other man."

Johnson was asked regarding the story told in New York by George Rhodes, an Australian sporting man, before the fight at Sydney, Johnson and his manager, Fitzpatrick, made an offer of $12,000 in cash to have the fight to Burns, but they refused the proposition down cold.

The colored champion said:

"I don't think that's right. I don't think that they might have wanted to get you see they were afraid to go near me, and—well, I don't think that is right."

Have you go into the Melbourne Hospital as a charity patient?" Johnson replied, "Well, it was this way: I had some trouble with my neck and kind of hurt the Melbourne Hospital the best place to go, but I could not go there as a charity patient. Why, I have plenty in my motor car."

Did you pay for the treatment?"

"No, sir. It was a free hospital, but, and, anyhow I felt I was going to go there, for wasn't I paying an income tax of £10—that's fifty cents a week on the £210 I was getting a week for my theatrical work? Besides Burns was getting more for his moving pictures. He was getting £350 a week. I kind of thought the income tax was sufficient for what I got at the hospital. I used to pay the doctor, anyhow, and I couldn't taken my money. I wanted to send him some silk shirts, but he wouldn't take them. I found that men in America worth a lot went to public hospitals, but I don't seem to understand. Australia has no reason to complain of me, though. I have paid my income tax all the time and I raised a good deal of money for various charities in Sydney. Yes, there was a discussion by the hospital people about something got into the papers."

JACK A CHURCHMAN.

Johnson, who was way from Australia Johnson made a start in two concerts on board, and was warmly applauded. He played a violin solo on the bass violin and at night when the rolling of the ship was not too much to make it composed—for Johnson admits that is one of the decision over him at times—he was heard practicing on his violin. He admitted that he had given some selections at entertainments in Australia. "I am a churchman, belong to the Methodist church, but they did not have much use for a colored man. The Methodist churches of Australia," they are good though. They treated me fine and got no kick coming. But, on the whole, they seemed to think more of Burns after I had licked him such a licking as no one had, than they did of me, the champion. That was a little about me as a finding comparison—Shakespeare's books and Pilgrim's Progress," but on the level, I think Shakespeare."

Fitzpatrick, when asked about his part in Johnson's fight, said it had begun to look as if the fight was a different man before the fight, but he is a hard man to beat," said Fitzpatrick. "We split soon after the Manchester, he don't want a manager. He has got Mrs. Johnson."

Johnson was in Australia an interview was printed a story about his marriage with an Oakland girl, who entered suit against him, and is said to have received $25,000. After his theatrical tour in Europe Johnson will go to the United States.

THE LATEST SPORTING NEWS, LOCAL AND TELEGRAPHIC

BOTH HANDS!

CLEVER BAKER GETS A DRAW.

Wolgast Tries for Knockout But Swings Wild.

Harry Jabs Ad Whenever He Gets the Chance.

Sullivan and Turner Draw in Fierce Battle.

Ad Wolgast and Harry Baker, ten rounds, draw.

Frankie Sullivan and Young Turner, ten rounds, draw.

Chester Moss beat Charlie Butler, six rounds.

Young Cleveland beat Kid Murray, four rounds.

Mickie Sheridan beat young Eddie Hanlon, four rounds.

Ad Wolgast did his best to knock out Harry Baker at McCarey's pavilion, last night, but Baker was so elusive in his defense and boxed so prettily when he had a chance that the best Wolgast could do was to get a draw.

Wolgast was able to land just three good blows in the entire fight, except kidney punching in the clinches, and Baker either ducked his vicious swings or blocked them so they did no damage. Baker jabbed Wolgast any time he wanted to, when not too busy in running away, but did no harm, and in forming an opinion Baker's boxing qualities are weighed against Wolgast's aggressiveness.

Wolgast's sole intention was to finish off Baker with one wallop, and in this effort the knockout kid failed utterly. Baker blocked Ad's bull rushes with surprising agility, and when Wolgast would force Harry to a corner, Baker would cover up as if hid in a basket, and duck out of danger in a way that made a monkey out of his opponent.

Baker only lost the decision by his lack of aggressiveness, for Ad kept his agile opponent sidestepping and backing up in nearly every round. Only occasionally did Baker get the chance to make a stand, when he would poke Wolgast in the face with right and left leads almost at will. But the blows had practically no effect on Wolgast, for the little slugger only smiled confidently and then would proceed wildly to rush Baker to a corner in an endeavor to connect for a sleeper.

Only a few blows were landed by either with the exception of those gentle taps of Baker and the pounding Ad administered to Baker's kidneys. Wolgast had Harry's kidneys red and sore early in the fight, and would repeat the dose of smashes in each round, but aside from these and the three left swings to the face, Wolgast was unable to connect for any damage.

HAS NOSE BLEED.

Baker bled from the nose in the fifth and eighth rounds, but bore no further marks of conflict. In a finish fight Wolgast probably would get his opponent by the knockout route, but Baker is too clever a boxer to meet fear any decisive defeat at the hands of Wolgast, if Ad did his best last night.

The crowd wanted Wolgast to win, and during the early part of the fight booed the youngster noisily, but as the fight progressed the bugs saw that Wolgast had no chance to get in a knockout, and many of the fans left the pavilion before the beginning of the last round.

The attentions of the bugs only tended to show the appetite of the modern fight bug for a knockout. An appreciation of the clever boxing of Baker was displayed by but few men at the ringside, and even when Baker made his husky opponent look foolish by his quick feinting and blocking, the bugs failed to respond in the slightest degree. Baker, of course, did not add to his popularity by running, but in every other department of pure boxing he outclassed Ad completely, and it was the only game he could play against the stronger Wolgast.

With the exception of the second and eighth rounds the sessions were repetitions of bulldog rushes by Wolgast and greyhound sprints and terrier dodges by Baker. Wolgast got to Baker's jaw in each of those two rounds with a left swing that staggered Harry for a moment, but the cleverness of Baker in stalling off the rushes of his opponent saved him any further damage.

Wolgast would try his best to open up Baker's guard so as to drive home a sleeper, but Baker was too clever to be outfeinted by any Marconi tactics of Ad, and he would not mix at any time unless caught in a corner. His guarding was a revelation to Wolgast, who was sure all along that each succeeding round would offer the opportunity for a knockout.

At the end of the third round a mild stampede was occasioned when some youngster fired a newspaper by carelessly throwing a match on the floor, and only the prompt action of the police brought the fans to their seats again.

ONE GOOD FIGHT.

By all odds the best fight of the card was the ten-round go between Young Turner and Frankie Sullivan, in which the game Indian gave Sullivan the worst beating he has probably had in his ring career. It was a fierce slugging exhibition every minute, and both boys took fearful punishment before the final gong rang.

Turner is one of the toughest fighters hereabouts, and although Sullivan nearly had his man out in the seventh and eighth rounds the pace was so fierce Sullivan was unable to follow up his advantage, and lost his chance to score a clean knockout, if such were possible.

Turner certainly earned a draw, and would have won a decision if he had not held on so much in those last rounds. He pounded Sullivan's face unmercifully and brought blood in a stream from ear, nose and mouth. He recovered so quickly from Sullivan's blows, however, that he saved himself from being knocked out, and he would bore in so wickedly after each recovery that Sullivan was at times carried off his feet.

Sullivan fought coolly until the last round when the Indian slugged so viciously that Frankie was dazed, and he savagely sought to beat down his tormenter. Each round after the fifth Turner tapped the bleeding ear and nose, and the punishment was severe. During the early rounds Sullivan took his time, and notwithstanding Turner's determined rushes, he deliberately fought to beat his opponent to the canvas.

The last two rounds furnished wild exchanges of awful slugging. The Indian was game to the core and took some terrific blows on the jaw that would have beaten an ordinary fighter to the floor for the count. The crowd cheered wildly for the Indian and this only made Sullivan fight more fiercely. He took fearful chances to wallop Turner, and the Indian was quick, considering his condition, to return many a hard blow, and the exchange was so even that Turner was given credit for the victory by many.

Charlie Butler substituted in the eleventh hour for Walter Fisher in a six-round go against Chester Moss, and the coon deserves much credit for the way in which he stalled off the white boy's fierce onslaughts. Moss waded in at the first round and sought to win by the haymaker route. He was too anxious, however, and most of his blows he wrapped around his opponent's neck. Butler scored a hard right swing to Moss's jaw in the second that forced the white boy to the floor for a second. Moss retaliated quickly, however, and several times had his opponent hanging on in the clinches. The coon showed plenty of life in the last round, but Moss beat him so fiercely the coon was groggy most of the time.

Young Cleveland showed unusual skill as a boxer against Kid Murray, and he earned an easy decision by not only outboxing but also outhitting the white boy in four rounds. Cleveland's left jabs to the face soon had Murray's cheek like raw beef steak, and despite Murray's savage rushes Cleveland was able to keep the fight well in hand throughout.

Mickie Sheridan outhammered Eddie Hanlon in four rounds of the curtain raiser and that tells the whole story. There was no class, only the unwieldy swings of two amateurs wildly trying to beat each other for the count. Hanlon was the heavier, Sheridan telegraphed each blow, but Hanlon didn't have the code and failed to block.

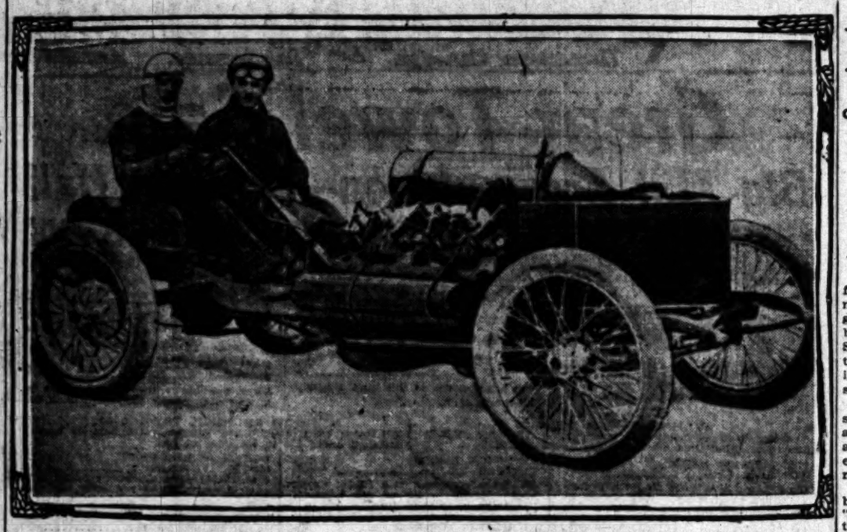

Freak De Dion Racer and Daring Driver, Guy Standing.

This fast mou[illegible] recently made sensational time on the Brooklands track in England. Standing will drive in several race meets this year.

ECONOMICAL.

TOURS EUROPE AT SMALL COST.

ACTOR GUY STANDING RETURNS FROM OVER SEAS.

Chugs Through England and France in Ford Roadster, and Drives Fast De Dion in French Races—Returns With Sage Advice for Those Who Would Make Trip.

Guy Standing, who is visiting Los Angeles this week, is one of the most enthusiastic autoists in America. He recently returned from an automobile trip through Europe. He used a Ford roadster, and toured England, France and Germany. He is enthusiastic over the possibilities of a motor car, and enjoyed his vacation, he says, at a nominal cost.

According to Standing, the expense of shipping an American car to Europe is not excessive. He asserts it is more economical to take a car across the ocean than it is to hire a foreign machine abroad. The roads of Europe, Standing says, are much better than those of America, and as a consequence the upkeep of a car is not nearly so great as in this country.

Standing is this season appearing as co-star with Theodore Roberts in the dramatic version of Sir Gilbert Parker's "The Right of Way." His Ford roadster accompanies him to Europe every summer, when his season is ended. In this little car he tours England or France, and puts in a vacation at less expense, he says, than would be the case if he hired a car for two or three weeks.

Last summer Standing toured England for several weeks. He says he will repeat the visit during the coming summer. It is an easy matter for a man who knows anything about driving his car to secure a license to drive in England, and the roads, particularly in the country, are a delight to a man who is used to the bad roads of America. "Any good American car is just as good in England," says Standing. "The only changes necessary being minor ones, such as new tail lamp, for the English law requires this lamp to be on the right side of the car, instead of the left, as in the United States.

The actor motorist has prepared the following table of expense from his experiences in England last summer: Boxing car and hauling to dock, New York, $55; freight to Liverpool, $30; customs and dock fees (Liverpool,) $3; return freight, $30; Liverpool registration of car, good for entire United Kingdom, making a total of $119 for the entire trip.

There are few automobilists who are as qualified to speak of a European tour in a motor car as Standing. Recently he drove a fast De Dion racer on a French road course, and this summer he has been invited to take part and to drive in several French road trials.

"The automobilist who goes to Europe for a summer vacation without taking his car with him misses one of the most delightful parts of the trip," continues Standing. "Of course, a car can be hired on the other side, but that plan has its disadvantages. In the first place, a man who has been using an American-built car will probably find it impossible to secure a car in Europe with which he is familiar, and unless he is well known no one will rent him a chauffeur.

HALF-NELSONS.

FIFTEEN TO TRY BOUTS ON MAT.

L.A.A.C. WRESTLING CARD IS FILLING RAPIDLY.

First Amateur Contests in Which Outside Men Have Been Permitted to Enter Athletic Club Sports. Policy of Organization in This Respect to Be Widened.

Fifteen men are to wrestle for the Southern California amateur championships at the Los Angeles Athletic Club tonight, beginning at 8 o'clock. Six of the athletes are members of the club and the others are unattached.

The entry list will remain open until 6 o'clock tonight and several more are expected to enter today. As soon as the entries are closed the contestants are to be paired off by drawing for opponents. Charles Eyton is to referee the events.

The public has been invited to attend the performance whether accompanied by club members or not. Tonight's entertainment is the first of any kind to be given at the athletic club when outsiders are admitted. The bouts are to be six minutes in length and arrangements are being made so that there will be no long intermissions between the events.

The entries to date are:

Heavyweight—Dick Retzer, L.A.A.C., and Carl Neuman, unattached.

Light heavyweight—A. K. Klimes, L.A.A.C., and a member of the Swedish Athletic Club.

Middleweight—G. W. Isaacs, L.A.A.C.; Bowden, unattached, and a member of the Swedish Athletic Club.

Welterweight—Harvey Hincks, L.A.A.C., and L. Maurer, unattached.

Lightweight—George Retzer, L.A.A.C.; J. F. Harris, unattached, and J. Heumerich, unattached.

Bantamweight—Ike Levy, L.A.A.C.; C. W. Bresee and J. Friesse, unattached.

Water Polo Practice.

All the members of the Los Angeles Athletic Club who desire to try for the water polo team are to meet at Bimini Friday night. It is expected that there will be many entries.

KERN TEAM VICTORIOUS.

Proves Easy Winner in First Annual Track Meet of Kern County's Grammar School League.

[SPECIAL CORRESPONDENCE OF THE TIMES.]

BAKERSFIELD, March 8.—The first annual track meet of the Kern County Grammar School League was won today by the Kern City school, by a score of 39 points. Bakersfield was second with 27, Rosedale third with 12, Tehachepi and Aztec (Oil Center) tied for fourth with 8 each, and Buena Vista was fifth with 5. The meet was well attended and much enthusiasm was shown by the opposing rooters. The athletes, judges and school officials were banqueted this evening by the league directors.

Following is the summary of the meet:

The 50-yard dash: Davis (Buena Vista,) won; Clarke (Tehachepi,) second; Cooper (Kern,) third; time, 6 3-5 sec.

One-mile run: Herickson (Aztec) won; Veon (Bakersfield,) second; Eyraud, (Kern,) third; time, 5m. 28s.

The 100-yard dash: Banduccio (Kern,) won; Hickerson (Aztec,) second; Farris (Kern,) third; time, 11 sec.

Pole vault: Furman (Bakersfield,) won; Farris (Kern,) second; Murphy (Bakersfield,) third; height, 8 ft. 4 in.

The 880-yard run: Landers (Bakersfield,) won; Cage (Kern,) second; Heath (Tehachepi,) third; time, 2m. 29s.

The 440-yard dash: Banduccio (Kern,) won; Farris (Kern,) second; Heath (Tehachepi,) third; time, 59 2-5 sec.

Broad jump: Weimah (Bakersfield,) won; Carlson (Kern,) second; Furman (Bakersfield,) third; distance, 15 ft. 7 in.

The 220-yard dash: Banduccio (Kern,) won; Laffargue (Tehachepi,) second; Wieman (Bakersfield,) third; time 25 sec.

Shot put: Blackburn (Rosedale,) won; Wieman (Bakersfield,) second; Holmes (Bakersfield,) third; distance, 29 ft. 8 in.

Relay race: Kern won, Tehachepi second, Bakersfield third, Rosedale fourth, Delano fifth.

Schoolboys' Game.

The baseball teams of Norwood grammar school and St. Mary's Academy are to play this afternoon at 3:30 o'clock at Praeger Park. The battery for the grammar school is to be Cake and Field, and for the academy, Cromstein and Johnson.

ON THE SAND LOTS.

SCHEDULES ARRANGED FOR GRAMMAR TEAMS.

THE Grammar School baseball schedule for the championship of the city schools is to begin tomorrow afternoon, with games between Washington-street school and Twenty-fourth street, on the Thirtieth-street school grounds, and between Temple and Alpine-street schools at Echo Park Playground.

The schools of each district are to play off the games for the district championship as soon as possible and the final series for the city championship should be started in about a month.

There are thirty-one teams to play in the schedule, eighteen in the senior and thirteen in the junior class. The senior teams of the first district are Sixteenth street, Union avenue, Temple street, Alpine street, Logan street and Castelar street schools; in the second district, McKinley avenue, West Vernon avenue, Thirtieth street, Thirty-seventh street, Washington street and Twenty-fourth street; in the third district, Fourteenth street, San Pedro street, Twentieth street, Cornwell street, Bridge street and Seventh street schools.

The junior teams of the first district are Sixteenth street, Union avenue and Logan street schools; the second district, McKinley avenue, West Vernon, Washington street, Twenty-fourth street, and Thirtieth street; the third district, Fourteenth, San Pedro, Twentieth, Cornwell and Bridge.

The teams have been practicing for the last few weeks and are getting into good condition. The contests in the first district are expected to be close as several of the schools have strong teams. The one disadvantage is the lack of grounds for practice. Most of the schools have only ground enough for throwing and light bunting work.

The schools of the second district have a better chance for practice as several have a fairly large campus, especially Thirtieth-street school. The school grounds of most of the schools in the third district, which comprises the schools of the East Side, are small, but the boys there have some vacant lots that afford good practice grounds.

The Thirtieth-street boys were the winners of the championship last year and they are confident of winning again this season. The boys have won all their practice games and all the contests excepting the one with Twenty-fourth street were won by one-sided scores. The game with Twenty-fourth was close throughout and was won by Thirtieth by a score of 5 to 4. The Twenty-fourth street boys may spring a surprise on Thirtieth and give it a hard fight for supremacy.

The final arrangements for the schedule of the third district have not been finished yet but they should be arranged today or tomorrow so the games can begin immediately. The boys have been playing a few practice games in this section but no winner has been "doped" yet.

The season will probably be a little longer than last year, as each school is to play its opponent three games, it being necessary for each team to win two out of three before being classed as stronger than its opponent. This rule will be enforced in the eliminating series, as well as the finals, so that at least twice as many contests as last year will be necessary to determine the champion.

The schedule of games, as arranged so far for the first and second districts, are as follows:

Seniors, First District—Temple and Alpine-street schools, Thursday, March 11; Sixteenth-street and Union avenue, Tuesday, March 16; Logan and Castelar-street schools, Thursday, March 18; Temple and Alpine-street schools will then play their second game, probably the following Tuesday, and the other schools in their order. If the schools each win a game a third contest will be arranged. The winner of the Temple-Alpine series will then play the winner of the Sixteenth-Union series, and the winner of this series will play the winner of the Logan-Castelar series for the championship of the district.

Seniors, Second District—Washington and Twenty-fourth, Thursdays, March 11 and 18; Thirtieth and Thirty-seventh, Fridays, March 12 and 19; McKinley and West Vernon, Mondays, March 15 and 22. If necessary the third games will be arranged for the first week in April.

Juniors, First District—Union and Sixteenth are to play a three-game series, beginning Tuesday, March 16. The winner of this series is to play Logan street for the district championship.

Juniors, Second District—West Vernon and Thirtieth, Saturdays, March 13 and 20; Twenty-fourth and Washington, Tuesday, March 16 and 23. McKinley is the odd school and unless another team enters, will not play until the finals.

The series in the third district has not been finished, but will be played off in the same manner as the others. All of the opposing teams were matched by drawing, so that no favoritism would be shown. The games of the first district are to be played at Echo Park playground, and those of the second at the Thirtieth-street school

BAD BUSINESS.

POOR STARTING STIRS SPORTS.

CHEAP FIELDS OF NAGS SENT AWAY STAGGERING.

Local Gamblers Given Hard Knocks in Defeat of Sorrowful, Shapdale and Ostend and Victories of Maid of Gotham, Sandpiper and My Last. Small Attendance.

Poor starting was about the only feature of the races at the Arcadia merry-go-round yesterday, and the gambling sports were handed a number of hard bumps by the defeat of Sorrowful in the first race, Ostend in the second, Stringency and Mary F. in the fourth, and Shapdale in the sixth.

In addition to these, My Last in the second, Maid of Gotham in the fourth and Sandpiper in the sixth furnished additional surprises by showing the expected "form reversal" and winning.

The attendance was about as usual, but a local tout sheet declares the "crowd" is smaller every day because the local gamblers are about "broke." Results:

Six and one-half furlongs, Critic, 111 (Powers,) won; Nattie Bumpo, 106 (Wilson,) second; Jane Laurel, 98 (Peak,) third; time, 1:19 3-5. Sorrowful, Cloyne, Little Mose, Sir Barry and Cobleskill also ran. Calmar, Pert, The Sultan, Parton, Bright Albert, Coriel, Nasmerito and Teo Beach scratched.

Three and one-half furlongs: My Last, 101 (Kennedy,) won; J. M. Stokes, 10 (J. Brooks,) second; Chas. J. Harvey, 100 (Fain,) third; time, 0:41 4-5. Ostend, Swift MacNeill, Chas. Fox, El Perfecto, Chief Kee, Dora Payne, Ketchel, Cassie Argregor, Raleigh P. D. and Cesarihue also ran. Capt. Crawford, Miles O'Connell, German Silver and Ed Roton scratched.

Six furlongs, Jane Swift, 102 (Kennedy,) won; Lord Nelson, 113 (Aubuchon,) second; Creston, 101 (Burns,) third; time, 1:12 3-5. Lord of the Forest, Free Knight the Bear, Galves, Taylor George and Rey Del Mundo also ran. Milpitas and Hannibal Boy scratched.

Seven Furlongs: Maid of Gotham, 97 (Wilson,) won; Stringency, 101 (Rice,) second; Otilo, 100 (Goldstein,) third; time, 1:25 2-5. Madeline Musgrave, Guise, Bill Eaton, Mary F. and Servicense also ran. Signor, Uncle Walter, Snowball, Ollie Ward and Altenberg scratched.

Five and one-half furlongs: Sandpiper, 109 (McGee,) won; Father Stafford, 109 (Kennedy,) second; Schieswig, 112 (Burns,) third; time, 1:06 3-5. Shapdale, Right Sort, Cull Holland, Ybor and Thunder Hill also ran. Likely Dieudonne and Grotto scratched.

Six furlongs: Ampedo, 111 (Powers,) won; Sen. Barrett, 113 (McCahey,) second; Miss Delaney, 107 (Aubuchon,) third. Byron, Sibari, Ben Sand, Montclair, Evador, Lodo and Woodthorpe also ran. Shinwa scratched.

TODAY'S ENTRIES.

Five furlongs: Bayfield, 104; Buckthorne, 109; Detector, 107; Dextrine, 107; Daisy Thorpe, 107; Galinda, 107; Good Fellow, 109; Menzo Shurtz, 109; Prometheus, 112; Robert Gray, 104; Roy Junior, 107; Sainposal, 107; Solus, 112.

Two-year-olds, four furlongs: Brevite, 103; Delmas, 97; Dave Montgomery, 100; Kiora, 109; Lady Paret, 100; Sepulveda, 106.

Seven furlongs: Alleviator, 105; Columbia Maid, 103; Hogarth, 105; Hi Col Cap, 105; Herman Doyle, 108; Lucy Marie, 103; Milpitas, 108; Round and Round, *100; Rey Hindoo, 108; Sink Spring, 105.

One mile: Cloyne, 90; Dominus Aori, 107; Edwin T. Fryer, 104; John Carroll, 108; Jack Atkin, 130; Miss Sain, 107; Vox Populi, 112.

Mile and a quarter: Arcourt, 102; Brancas, 102; Crack Shot, 102; Charley Paine, 102; County Clerk, 105; Dredger, 105; Joseph K., 102; Mike Jordan, 102; St. Ilario, 105.

Five and a half furlongs: All Alone, 106; Bitter Sir, 106; Belle of Iroquoise, *103; Biskra, 104; C. W. Burt, 106; Creston, 108; Escalante, 112; F. E. Shaw, 110; Illusion, 108; Light Comedy, 110; Lady Kitty, 108; Mollie Montrose, 104; Miss Fairbanks, 104; Tramotor, 110; Work and Play, 110.

Five and a half furlongs: Ardis, 104; Auburndale, 99; Ben Stone, 101; Byron, *96; Dr. Spruill, 113; Friar of Elgin, 106; Korsilany, 103; Karodo, 108; Nonie Lucile, 103; Orello, 113; Our Anna, 103; Ravaria, 104; Sen. Barrett, 104; Tim O'Toole, 110; The Sultan, 105; Willie Gregg, 105.

*Apprentice allowance.

STIMSON HANDICAP.

FANATIC WINS THE RACE.

[ASSOCIATED PRESS NIGHT REPORT.]

OAKLAND, March 9.—Fanatic, the clever three-year-old in the Forsythe stable beat Booger Red a nose in the Stimson Handicap at Emeryville today. The finish was one of the closest of the season and aroused much attention.

Booger Red and Smiley Corbett were the pacemakers, with Pajaroita in close attendance. Fanatic closed fast the last quarter and he and Booger Red fought it out for a sixteenth of a mile. Pajaroita was third. The victories of St. Francis and The Peer were surprises. Results:

Futurity course, selling: St. Francis, 128 (Mentry,) won; Ben Homme, 113 (Lee,) second; Tollbox, 113 (Keogh,) third; time 1:12 2-5. Fulford, Cotytto, St. Avon, Antigo, Brush-up, Mi Direchè, Cowen, Plausible, and Ida Hewitt also ran.

Three and one-half furlongs, purse: Livonia, 105 (Butler,) won; Indian Maid, 108 (Lee,) second; Sixteen, 100 (Kirschbaum,) third; time 0:41 3-5. Fire, Salnotta, The Golden Butterfly, Rustem, Napa Nick, Passenger, Amelia Rose, Rett and Chills also ran.

One mile and twenty yards, selling: The Peer, 91 (Deverich,) won; Don Enrique, 109 (Archibald,) second; Ocean Queen, 88 (F. H. King,) third; time 1:44 4-5. Tony Faust, Logistilla, Joe Nealon and Center Shot also ran.

Six furlongs, Stimson Handicap: Fanatic, 95 (Ross,) won; Booger Red, 113 (McIntyre,) second; Pajaroita, 119 (Taplin,) third; time 1:15. Blagg, Smiley Corbett, Prince Brutus, Cressina and Rapid Water also ran.

One and one-sixteenth miles, selling: Romanoff, 110 (Mentry,) won; Giovanni Balerio, 111 (Boreal,) second; Blanche C, 109 (Rettig,) third; time 1:51 2-5. Spring Ban, Colbert, Grace G, Sir Lynnewood, Banridge, Lampadrome, Boloman, Etapa and Cloverland also ran.

Six furlongs, purse: Gemmel, 111 (Deverich,) won; Ocean Shore, 111 (Borel,) second; Fancy, 105 (Anderson,) third; time 1:15. Cesa, Desirous, F. Neugent, Anna L. Daily, Jim Gaffney, Tennessee Boy and Utica also ran.

BOWLING CONTEST.

Two Teams Will Try Conclusions This Evening at Tenpins at Broadway Alleys.

To settle a wager, there will be a bowling match of three games of tenpins this evening at Morley's Broadway alleys between teams captained by McKenzie and Oldfield. Play is to begin at 8 o'clock. Each team will contain five men and they will be picked from the following players:

McKenzie's Team.	Oldfield's Team.
McKenzie	Duffield
Morley	Tom Mack
Gilman	Oldfield
Lacey	Ed Maier
Simpson	McKinney
McHale	Fred Maier

CORBETT WINS AGAIN.

SCHENECTADY (N. Y.) March 9.—[Exclusive Dispatch.] Cy Smith of Jersey City took terrific punishment from Young Corbett here tonight before the American Athletic Club, but finished the bout the stronger of the two. If a decision had been rendered Corbett would have been awarded the victory on points. Corbett showed improved condition, but seemed handicapped by weight.

GOTCH AND "HACK."

MELBOURNE, March 9.—Frank Gotch, the champion heavyweight wrestler, and George Hackenschmidt, the "Russian Lion," have accepted the terms of a Melbourne syndicate to wrestle for the world's championship in this city November 9 next.

"Ten Years' Experience Making Automobiles."

The Old Reliable NATIONALS

"The All-Ball-Bearing Cars." In new and up-to-date designs and exquisite finish, will arrive February 25. Call or send for catalogue. Now ready.

NATIONAL AUTO COMPANY, Call-fornia, Arizona, Nevada.

1351 South Main St., Los Angeles.

Some good territory still open. Write us for terms to agents.

Champion Stock Car of the World.

THOMAS FLYER

The Little 4-Cylinder, weight only 3100 pounds. $2800.

Thomas Motor Car Co.

433 West Seventh, Cor. Olive.

New Ramblers

The Car With the SPARE WHEEL.

W. K. COWAN, So. Cal. Agent.

1140-42 South Hope Street.

Snappy Oxfords

New Spring Models at $3.50

Main Floor

Unusual Values—Best Service and Style

All Sizes

Every Fashionable Last and Leather

Fastidious dressers, as well as those with more conservative tastes, can be pleased from this immense stock. All desirable leathers—popular lasts. Quality and style such as you never dreamed of getting at $3.50. Main floor.

WISE TALKS

By The "Office Boy"

"A cafe waiter, who, presumably, had had previous experience as a proof reader, being summoned to the side of an angry patron who complained that he had found a needle in his soup, apologetically explained that it was a typographical mistake, that the needle was intended to be a noodle."

We make it a point that all goods shall be exactly what they are represented to be. It is a rule of the house that an exact scrutiny of all the goods purchased shall be maintained and that nothing can induce the Silverwood Stores to place upon the market any line of goods at a shade of variation from their real value. Every article we sell can be regarded as warranted, and every purchaser can feel secure that they are safe in one of our stores, whether they are good judges of merchandise or no, and have any article purchased exchanged, replaced or the purchase price refunded if it fails to give its full value in honest wear. Have you seen our spring Ready and Right suits yet? If not, don't buy a suit until you do. We are confident we can make you a saving of at least $5.00 on a medium priced suit. But that is not our only claim why we deserve your patronage. Our suits are made better and trimmed better. We did a high-grade tailoring business so long that we demand more and get more, because with our great output we can afford to pay more and still quote the lowest prices. Come in today if possible.

F. B. Silverwood

Five Stores:

221 South Spring / Broadway & 6th — Los Angeles

Bakersfield — Long Beach

San Bernardino.

REO APPERSON KISSELKAR

LEON T. SHETTLER 833 SOUTH GRAND AVE

Tourist Refrigerator

OUR FACTORY IS OPEN FOR YOUR INSPECTION.

Come and see us make them.

Cor. Main and 103[illegible] Streets.

AUTO VEHICLE COMPANY.

Mitchell's MOTOR CARS

Broadway 5833 Home 52833

Greer-Robbins Company 1061-6 So. MAIN ST.

PIERCE

W. E. BUSH, So. Cal. Agency.

Garage and Repairing.

1227-29 SOUTH MAIN.

Home F7901 Main 8478

Members A. D. A. of S. C.

VELIE & FORD

STANDARD MOTOR CAR COMPANY

F 4826 Twelfth and Olive Bdwy. 3706

LOCOMOBILE

Winner of the Vanderbilt Cup. Model L shaft drive at your service for a demonstration.

Model I 7-passenger touring car for immediate delivery.

LOS ANGELES MOTOR CAR CO.

Pico and Hill Sts.

ELMORE

"The Car That Has No Valves"

ELMORE MOTOR CAR CO.

742-44-46 South Olive Street

Better be Satisfied Now Than Dissatisfied later.

NASH & FENNIMORE

2414 W. 7th St. Temple 281; 84174

R. C. HAMLIN

Franklin Motor Cars

....New Home....

12th and Olive

Main 404 Home F1733

Don't buy a car until you see the

OLYMPIC

"It fits the pocketbook."

H. T. BROWN MOTOR CAR CO.

1136 S. Main St.

F5647. Main 7853.

PREMIER

"THE QUALITY CAR"

1909 4 and 6 cylinder cars ready for delivery

SCHWABE-ATKINSON MOTOR CO. (Inc.)

Phones 22053; South 47. Adams and Main.

L. H. Schwabe, Pres. Robt. Atkinson, Mgr.

WEDNESDAY, MARC

SMOKE IN SIGHT.

JOHNSON TALKS OF JEFFRIES.

SAYS HE WILL FIGHT BIG ONE AT ANY TIME.

Little Chance for a Match With Any Pug, as Black Champion Intends to Visit England and Europe. To Start East Today to See Mother at Galveston.

[ASSOCIATED PRESS DAY REPORT.]

VICTORIA, March 9.—Jack Johnson, the heavyweight champion pugilist, and his white wife, a former Philadelphia woman, who threw in her lot with him after the fight in Sydney, and Sam Fitzpatrick, who is no longer manager of the big black champion, having severed relations with him, arrived this morning by the Canadian-Australian liner Makura from Sydney. Johnson unreservedly declared his willingness to meet Jeffries or any other man.

"I am willing to meet Jeffries," he said. "I am willing to meet any man in the world, and I don't think any one can get a decision over me, much less put me out. It amuses me to hear the talk of Jeffries claiming the championship. Why, when a Mayor gives office he's an ex-Mayor, isn't he? When a champion leaves the ring, he's an ex-champion. Well, that is Jeffries; he wants to try to get the championship back and I'm willing to give him on.

WANTS PURSE DIVIDED.

"No, I'm not making any restrictions. What's the matter, though, in the talk of arrangements of a fight with Jeffries? What will Johnson take? In all the notices I have seen, it's all what Jeffries will take. What's the matter with what Johnson will take? I'm the champion, ain't I? I want a winner's and loser's end; I don't care what it is, 40 and 60, or 75 and 25, but there's got to be a winner's and loser's end. That's what it was with Burns. I knew I could get him, and I followed him around the world before I got on with him at Sydney to show the people that I could do it. If Jeffries wants a go, the papers say, he's got to see me, and there's got to be a winner's and loser's end."

It is doubtful, according to the arrangements made by Johnson, whether the fight could be brought on within six months. While his plans are absolute, he hinted at willingness to change them if anything big was sprung up for a match with Ketchel. Johnson intends to devote several months to a theatrical engagement and with a syndicate in England the London halls and after an extended trip to tour France and Germany. Johnson will leave the Makura at Vancouver and proceed tomorrow morning to Chicago, arriving there Saturday. He will continue his journey to Galveston, arriving on Wednesday.

When his attention was drawn to the Victoria dispatch announcing the formation of committees to arrange a parade and reception at Galveston, his face sparkled and he showed his gold-filled teeth with that historic grin and said:

"Well them I'll be there."

When asked whether he intended to arrange a match with Ketchel, he said that anything depended upon the offers. There is no doubtful, though, if anything can be brought off until after his theatrical tour.

ANXIOUS ABOUT JEFF.

Johnson was much interested in Jeffries' condition, asking several questions in this connection.

"How is Jeffries get into shape?" he asked, and only a shrug of shoulders greeted the question. Next moment Johnson replied with emphasis to the interviewer:

"I am willing to fight Jeffries or any other man."

Johnson was asked regarding the match he told in New York by George Lloyd, an Australian sporting man, that before the fight at Sydney, Johnson and his manager, Fitzpatrick, received an offer of $12,000 in cash to throw the fight to Burns, but that the proposition down cold. The colored champion said:

"I don't think that's right. I don't know what they might have wanted to do, but you see they were afraid to bet on me, and—well, I don't think that's right."

"When you go into the Melbourne Hospital on charity patient?" Johnson was asked.

"Well, it was this way: I had some trouble with my neck, and kind of went to the Melbourne Hospital the doctor told me to go, but I could not go there as a charity patient. Why, I have been in my motor car."

"Did you pay for the treatment?"

"Why, no. It was a free hospital, but, and anyhow I felt I was able to go there, for I paid an income tax of £10—that's fifty cents a week on the £210 I was getting per week for my theatrical work? Burns was getting more for the moving pictures. He was getting £250 a week. I kind of thought the income tax was sufficient for what I got at the hospital. I was able to pay the doctor, anyhow, and wouldn't take any of my money. I wanted to send him some silk hat, but he wouldn't take them. I found that men in America worth millions went to public hospitals, but I never went to understand. Australia—no reason to complain though. I have paid my way all the time and I raised plenty of money for various things in Sydney. Yes, there was a commission by the hospital people and something got into the papers."

JACK A CHURCHMAN.

Johnson's way from Australia Johnson put in two concerts on board, and was roundly applauded. He played the piano, the bass violin and sang one night when the rolling of the ship was not too much to make him sick—for Johnson admits he has got the decision over him at times. He was heard practicing on his violin. He admitted that he had given some selections at entertainments in Australia. The churchman, belong to the Methodist church, but they did not have much use for a colored man in the Methodist churches of Australia. They are good enough. They treated me fine and there was no kick coming. But, one of them seemed to think more of Burns after I had licked him, and such a licking as no man had, than they did of me, the champion. That was a little about me finding comfort in Shakespeare's books and Pilgrim's Progress, but on the level, I like Shakespeare."

Johnson, when asked about his wife, Johnson, said it had began before the fight.

"She was a different man before the fight. He would feed out of the hand, but he is a hard man to handle," said Fitzpatrick. "We split soon after the Melbourne fight. Anyhow, he don't want a manager."

He has got Mrs. Johnson was in Australia an article was printed a story about her marriage with an Oakland man who entered suit against Johnson, it is said to have received $5000. After his theatrical tour in Europe Johnson will return to the United States.

SMOKE IN SIGHT.

JOHNSON TALKS OF JEFFRIES.

SAYS HE WILL FIGHT BIG ONE AT ANY TIME.

Little Chance for a Match With Any Pug, as Black Champion Intends to Visit England and Europe. To Start East Today to See Mother at Galveston.

[ASSOCIATED PRESS DAY REPORT.]

VICTORIA, March 9.—Jack Johnson, the heavyweight champion pugilist, and his white wife, a former Philadelphia woman, who threw in her lot with him after the fight in Sydney, and Sam Fitzpatrick, who is no longer manager of the big black champion, having severed relations with him, arrived this morning by the Canadian-Australian liner Makura from Sydney. Johnson unreservedly declared his willingness to meet Jeffries or any other man.

"I am willing to meet Jeffries," he said. "I am willing to meet any man in the world, and I don't think any one can get a decision over me, much less put me out. It amuses me to hear the talk of Jeffries claiming the championship. Why, when a Mayor leaves office he's an ex-Mayor, isn't he? When a champion leaves the ring, he's an ex-champion. Well, that is Jeffries; he wants to try to get the championship back and I'm willing to give him on.

WANTS PURSE DIVIDED.

"No, I'm not making any restrictions. That's the matter, though, in the talk of arrangements of a fight with Jeffries; What will Johnson take? In all the prizes I have seen, it's all what Jeffries will take. What's the matter with what Johnson will take? I'm the champion, ain't I? I want a winner's and loser's end; I don't care what it is, 60 and 40, or 75 and 25, but there's got to be a winner's and loser's end. That's what it was with Burns. I knew I could get him, and I followed him around the world before I got on with Jeffries to show the people that I could do it. If Jeffries wants a go, as the papers say, he's got to see me, and there's got to be a winner's and loser's end."

It is doubtful, according to the arrangements made by Johnson, whether the fight could be brought on with Jeffries, Ketchel or any other man within six months. While his plans are somewhat indefinite, he hinted at willingness to change them if anything big was coming up for a match with Ketchel. Johnson intends to devote several months to a theatrical engagement under a syndicate in England and the London halls and after an English trip to tour France and Germany. He will have the Makura at Vancouver and proceed tomorrow morning to Chicago, arriving there Saturday. He will continue his journey to Galveston, arriving on Wednesday.

Johnson's attention was drawn to the Victoria dispatch announcing the formation of committees to arrange a monster reception at Galveston, his home town, and he showed his gold-filled teeth with that historic grin in evidence.

ANXIOUS ABOUT JEFF.

Johnson was much interested in Jeffries' condition, asking several questions in this connection.

"How did Jeffries get into shape?" he asked, and only a shrug of shoulders greeted the question. Next moment Johnson replied with emphasis to the interviewer:

"I'm willing to fight Jeffries or any other man."

Johnson was asked regarding the match held in New York by George Lewis, an Australian sporting man, between the fight at Sydney, Johnson's manager, Fitzpatrick, received an offer of $12,000 in cash to have the fight to Burns, but they turned the proposition down cold.

"The champion said:

"I don't think that's right. I don't know that they might have wanted to have you see they were afraid to meet me, and—well, I don't think that's right."

"Are you going into the Melbourne Hospital as a charity patient?" Johnson was asked.

"Well, it was this way: I had some trouble with my neck and kind of went to Melbourne Hospital the doctors to go, but I could not go there as a charity patient. Why, I have got a car in my motor car."

"Will you pay for the treatment?"

"Yes, sir. It was a free hospital, but, and anyhow I felt I was going to go there, for wasn't I paying my tax of £10—that's fifty dollars—on the £200 I was getting for my theatrical work?

"Business was getting more for me in the moving pictures. He was getting $200 a week. I kind of thought the income tax was sufficient for what I got at the hospital. I had to pay the doctor, anyhow, and wouldn't have taken my money. I wanted to send him some silk but he wouldn't take them. I am the only man in America worth $1,000,000 to public hospitals, but I came to understand. Australia has no reason to complain though. I have paid my taxes all the time and I raised lots of money for various hospitals in Sydney. Yes, there was nothing got into the papers."

A CHURCHMAN.

Arriving from Australia Johnson gave two concerts on board, which were applauded. He played on the bass violin and sang when the rolling of the ship was not too much to make it safe for Johnson admits that he got the decision over him in Australia—he was heard practicing on the violin. He admitted that he had given some selections at the entertainments in Australia.

"Some of the men, belong to the church, but they did not seem much use for a colored man. The Methodist churches of Australia,' They are good to me. They treated me fine when I was a kick coming. But, on the whole, they seemed to think more of me after I had ticked off such a licking as no other than they did of me. Champion. That was a name for me finding compensation's books and Pilgrim's Progress but on the level, I was a Christian."

Johnson was asked about his fight with Jeffries, said it had begun in a different man before the fight would feed out of the hand. He is a hard man to handle, Fitzpatrick. We were together after the Ma-Johnson, he don't want a fight, has got Mrs. Johnson."

Johnson was in Australia an article was printed a story about his marriage with an Oakland girl entered suit against him, and said to have received $5000. After his theatrical tour in Europe Johnson will return to the United States.

Mrs. Johnson, who was Nellie O'Brien of Philadelphia, says she is very proud of her dark husband and thinks he is the greatest man in the world. She was very much disappointed at not being permitted to see the fight at Sydney but contented herself with the statement that anyhow Mrs. Burns did not see it, either.

Mrs. Johnson plays the piano, accompanying Jack in his bass violin solos.

"NOTHING TO SAY."

JEFF KEEPS 'EM GUESSING.

[ASSOCIATED PRESS NIGHT REPORT.]

NEW YORK, March 9.—When James J. Jeffries was seen tonight at the theater where he is playing a vaudeville engagement, and shown the Associated Press interview with Jack Johnson, in which the negro declared himself ready and willing to meet Jeffries, "or any man in the world," the big fellow grinned and said nothing.

The Victoria dispatch was read to Jeffries a paragraph at a time with the loud pedal on that part of it which had particular reference to him, but after each paragraph the big Californian rubbed his chin and muttered, "Nothing to say."

When that part of the interview in which Johnson declared talk of Jeffries still being the champion tired him, was read, Jeffries laughed. The parallel drawn between an ex-Mayor and an ex-champion by the negro fighter also elicited a chuckle, but when Jeffries was asked to dilate on the point he refused, relating his stereotyped, "Nothing to say."

The possibility of a match being arranged between Johnson and Ketchel aroused Jeffries, however. He had the passage read to him twice, and then remarked:

"Why, Ketchel is a little bit of a fellow."

"You do not consider it likely, then," Jeff was asked, "that Johnson and Ketchel will ever be matched?"

"I don't know," he replied, "and I don't care. I have refused to say anything concerning that party and I ain't going to say anything except when I get good and ready."

"By that party, you mean Johnson?"

"I do."

It was then explained to the retired champion that his persistence in allowing his attitude in the matter of a match with Johnson to remain a mystery would encourage the negro champion to issue pronouncements and challenges at every stopping place.

To this Jeff remarked, "Let him."

The news of a parade being held in Galveston in honor of Johnson almost drew an impulsive reply from Jeffries. He checked himself, however, and his grin became a sneer.

PRESS AGENT BUSY.

SECURES JEFF'S ARREST.

[BY DIRECT WIRE TO THE TIMES.]

NEW YORK, March 9.—[Exclusive Dispatch.] To answer a complaint that he is violating the anti-boxing law, a summons was served on James J. Jeffries today to appear in the West Side Court tomorrow morning.

Jeffries, who is appearing at the Lincoln Square Theater, is giving boxing exhibitions with Sam Berger, his sparring partner. It was to these that some unnamed patron of the theater took exception.

KUBIAK A BLOOMER.

STOPPED BY FERGUSON.

[BY DIRECT WIRE TO THE TIMES.]

BOSTON, March 9.—[Exclusive Dispatch.] The championship aspirations of Al Kubiak, the Michigan heavyweight, received a serious setback tonight through his defeat at the hands of Sandy Ferguson of Chelsea, who stopped the western man in the fourth round of what was scheduled to have been a twelve-round contest at the Armory Club.

Three left jabs to the face, followed by a whipping right to the jaw, settled Kubiak.

PLANNING FIGHT.

LEGISLATURE TO ASSIST.

[ASSOCIATED PRESS NIGHT REPORT.]

OMAHA (Neb.) March 9.—Arrangements are now under way here for a fight between Jim Jeffries and Jack Johnson, the battle to take place in Omaha for a purse of $100,000. James Coffroth and Martin Brady of San Francisco and Enos Brady of Fresno, Cal., are engineering the contract portion of the deal, and Jabez Cross of Omaha is attending to the Omaha end, which includes the passage of a bill through the Legislature permitting boxing in this state.

Already this bill has been prepared and much work has been put on it. The Californians will be in Omaha on April 1 to close the deal, if the bill passes the Legislature. Because of the central location of Omaha, the promoters believe the largest fight crowd ever gathered can be brought here if the laws will permit the exhibition. As planned now the contract will call for a forty-round boxing contest.

BOWLING SCORES.

[ASSOCIATED PRESS NIGHT REPORT.]

PITTSBURGH, March 9.—This was one of the most successful and heaviest days since the opening of the ninth international tournament of the American Bowling Congress.

There were seven double, ten individual and two five-men events. Bowlers from thirty-one cities competed.

In the singles this afternoon, Fred Ebert of Milwaukee rolled 660, and J. Rosendahl of Chicago 633, the highest marks in this class.

Following are the scores of the first five-men events today:

Melrose, Chicago, 2836.
Glenwood, Chicago, 2754.
Colonna, Chicago, 2680.
Central, Philadelphia, 2675.
Sicking, Cleveland, 2674.

The high scores in the first double event were:

Keller-Lango, Cincinnati, 1138.
C. Smith-Leutbrecher, Baltimore, 1125.

Best scores in second double event starting at 9:15 a.m. are:

Blankart-Schultz, Detroit, 1157.
Miller-Hastler, Detroit, 1090.

In the third double event the best scores were:

Conney-Schoen, Saginaw, 1165.
Renshaw-Hotchkiss, Detroit, 1096.

The best scores in the fourth double event were:

C. Brightman-Shea, Mansfield, 1178.
Huster-Sheren, Erie, 1123.

In the fifth and last double event the best scores were:

Edwards-Weisser, Buffalo, 1169.
Readhead-Sarilla, Philadelphia, 1138.

The best scores of the first individual event were:

Von Loesburg, Baltimore, 600.
Sweiger, Baltimore, 597.

ELEVEN TEAMS REMAIN.

Pace Too Hot for Five Pairs and Contestants Are Wearing Each Other Down.

[ASSOCIATED PRESS NIGHT REPORT.]

NEW YORK, March 9.—Five teams succumbed to the strain and retired from the six-day international go-as-you-please race today, and at 10 o'clock tonight only eleven of the twenty-seven teams that started Sunday night remained in the contest.

Cibot and Orphee, the Frenchmen, showed good form all through the day and tonight had a commanding lead of more than eleven miles on their nearest opponents, Davis and Metkus. The latter succeeded late today in passing Dineen and Prouty, the early leaders in the race, and several hours later Feegan and Curtis, the Irish team, did likewise.

SERIOUSLY INJURED.

DEPUTY ASSESSOR IS MANGLED BY CAR.

H. EDMUNDS of No. 246 West Forty-sixth street, a well known employé of the County Assessor's office, was perhaps fatally injured at 1 30 o'clock this morning when he was struck by a Moneta avenue car at Forty-sixth street and Montes avenue. When treated at the Receiving Hospital Edmunds showed symptoms of a basal fracture of the skull. Aside from this injury he suffered a fracture of the nose, many lacerations about the head and a fracture of small bones in the right hand.

Edmunds was going to his home and had just alighted from a Moneta car and was crossing the tracks when he was struck by another Moneta car immediately following the one on which he had ridden from the city. After the accident he was taken to the offices of Dr. H. Y. McNaught at Moneta and Vernon avenues, where he was given emergency treatment, and was then taken by street car to the Receiving Hosopital, Dr. McNaught attending him to the hospital.

Edmunds has been in the employ of the county government for several years and is well known in political circles. He has a wife, but no children. At the Receiving Hospital Edmunds was treated by Dr. Cook.

FINAL EXHIBITS.

WHITE SOX ON AGAIN TODAY.

WILL MEET VERNON TEAM AT SOUTH SIDE GROUNDS.

Los Angeles Team Will Get Four Games of the Six Scheduled for This Final Week of the Yannigans. Truck Eagan and Roy Hitt Signed With Hogan's Team.

After a two days' rest from ball games, the White Sox Yannigans will start in today for their final week's games in this end of the State and Coast, for they are to leave here next Sunday night on their way to the East, via San Francisco and the central route. The schedule this week includes six games, of which two will be played with the Vernon team and four with Los Angeles.

The Vernons will have their first whirl at the White Sox this afternoon when the two teams meet at the Vernon grounds, and Manager Hogan of the Vernons is so confident of holding his own with the big leaguers that he was complaining yesterday about the small number of games that "somebody" had given the Vernon team with the Yannigans. Who this "somebody" is Hogan does not know, but he is sore to think that he will have but two chances to beat the easterners.

Presumably the two teams will line up as heretofore in the games they have played, but in all probability the Sox will use Manuel and White, as pitchers, as Manuel has not yet appeared in any of the games, while White has been in but half of one game.

Hogan will use Coy, Shafer and Hensling for three innings each, and may possibly stick in Hitt, although this bird is in good shape, Truck Eagan has arrived from the North, and will be seen in his old place at shortstop. Hogan has bought Hitt from the Columbus team, and Roy never appeared to be in better shape than he is at present.

In all probability the teams will line up about as follows:

Vernon.		White Sox.
Coy	pitcher	Manuel
Shafer, Hensling		Miller.
Hogan	catcher	Shaw
Kinkel		
Brashear	first base	Beall
Haley	second base	Bader
Mott	third base	Purtell
Eagan	shortstop	Zeider
Martinke	third base	Welday
Goodman	center field	Matticks
Sturgeon	right field	Dalton

Play will be called at 2:30 o'clock.

BLANK COLLEGIANS.

WHITE SOX AT SAN JOSE.

[BY DIRECT WIRE TO THE TIMES.]

SAN JOSE, March 9.—[Exclusive Dispatch.] Priene, the little Santa Clara pitcher, was the star of the game in which the college boys were beaten by the Chicago White Sox here today by the score of 3 to 0. For six innings he held them to no runs and four scratch hits, and it was only the poor support given him that enabled the former world's champions to score at all.

Both Priene and Scott pitched giltedged ball for Comiskey's men. Each was found for only one scratch hit, and Scott also figured as a strike-out artist, making eight of the college boys fan the air in the five innings he pitched. The support given them was of the best, the Sox playing errorless ball.

The first run came in the sixth frame. After Atz had been put away safely, Dougherty was given a pass, stole second, and took third when Salberg missed the ball in an attempt to catch the runner off the second sack. With Flannigan at bat, the squeeze play sign was given. The next moment it was worked successfully and Dougherty crossed the plate. Tannehill flew to right and Sullivan to center, ending the spasm.

Two more runs were added in the ninth. Sullivan was given a life on Peters's error. Hahn walked and Parent reached first on another error, with three on bases. Jakey Atz hit safely, bringing in Sullivan and Hahn. Parent was caught between second and third and Dougherty flew to right, ending it. Score:

Chicago, 3; base hits, 6; errors, 0.
Santa Clara, 0; base hits, 2; errors, 6.
Batteries—Priene, Scott, Owen and Sullivan; Priene and Shafer.

SAINTS AND CADETS.

CUBS HAVE WON ALL GAMES.

The undefeated St. Vincent's high school baseball team is to meet the Harvard Military School this afternoon on the Saints' diamond. The Harvard team will be somewhat crippled by the loss of three of its members who were expelled a short time ago and have not as yet been reinstated.

The Cug Saints have played three games so far and have won all of them. Monday evening the preps defeated the 'varsity, 7 to 6, in a practice game, which shows that there is some good material in the squad. About twelve men are out trying for positions and those who are now playing on the team have to play ball to hold their positions. The teams will line up as follows:

St. Vincent's.		Harvard.
Swenson, West	catcher	Knight
Courts	pitcher	Robb
O'Brien	first base	Whitman
Hickson	second base	Davis
L. Couts	third base	Gordon
Murray	shortstop	Levy
Dascomb		
Canepa	left field	Wickersham
Walsh		
Dedericks	center field	Hussing
Brady		
Cunningham	right field	Helton

Umpire—Tom Carrigan.

Athletic Managers.

The Board of Athletic Control yesterday appointed the following men for managers of the various athletics for the next schol year: Ed. Scheller, 'varsity football manager; Standard McNeil, 'varsity baseball manager; Joe Daze, High School baseball manager; McCann, basketball manager.

FLASHES FROM WIRES.

The Executive Committee of the Georgia Textile Association yesterday issued a call for a meeting of all textile interests of the South at Atlanta, on March 16. The purpose of the meeting will be to consider the tariff and other important questions relative to the textile industry.

While Lon L. Channell, a farmer, was seated at the supper table with his wife at their home near Memphis Monday night, an unknown person fired a charge of buckshot through a window inflicting wounds from which the man died within a few moments.

John Bambrick, one of the leading contractors of St. Louis, is serving a five days' sentence for contempt of court. His firm operated a quarry after an injunction had been issued because of the heavy blasts which endangered lives. The prison sentence was affirmed by the Court of Appeals.

LEAVE CHICAGO FOR SERVIA.

CHICAGO, March 9. — [Exclusive Dispatch.] Nearly 400 Servians are said to have been sent from South Chicago and near-by Indiana cities to their native land to participate in war with Austria, which they have heard will be declared soon. It is said 300 more are ready to respond to the call of their country.

Eli Sobat, No. 8948 The Strand, an employment agent, says that those who have sailed within a month left in squads of twenty-five or thirty. The Servians employed in the steel mills near Chicago, he adds, have been preparing to return to their native country ever since the inception of war talk.

PANIC AT DENVER FIRE.

DENVER, March 9.—Fire this morning gutted the first floor and basement of the building owned by the Cottrell Clothing Company at Sixteenth and Welton streets, causing a loss of about $50,000. A panic took place among the occupants of the Armour rooming-house adjoining and many of them rushed to the street in their night clothes. Others cut off from the stairway, made their way down the fire escapes. The origin of the fire is unknown.

BICODY BOUND OVER.

CINCINNATI, March 9.—Bicody, the Navajo Indian chief who ran amuck recently in Grand Central Station and stabbed three persons, was bound over to the grand jury on a charge of assault with intent to kill and was remanded to jail after failure to give bond for $2500.

Boxing in Nevada.

CARSON CITY (Nev.) March 9.—The lower house of the Nevada Legislature today passed a bill providing for a graduated license for prize-fighting. A State license costing $1000 will be required for unlimited rounds; $500 for twenty-five rounds, and $250 for twenty rounds. Where athletic associations give boxing exhibitions, the license will be $5, but no admission fee can be charged.

DO NOT SUFFER

HYOMEI

(Pronounced High-o-me)

GUARANTEED CATARRH CURE

Germs cannot live when Hyomei is used—you just breathe in this soothing yet most powerful antiseptic air and relief is immediate.

If you have catarrh and are constantly embarrassed because you must hawk, spit and snuffle, surely you will give Hyomei the attention it deserves, when Booth's Hyomei Co., Buffalo, N. Y., will guarantee this pleasant remedy to cure all this distress and humiliation, or will give you your money back.

Hyomei kills catarrh germs, it relieves the soreness and distress in five minutes, it makes you feel like a new man in a week. It is the surest and most satisfactory catarrh treatment known.

A complete outfit, including inhaler, costs but $1.00, and extra bottles, if afterwards needed, cost but 50c. All druggists. A few minutes' time each day is all you need to quickly cure the most chronic case.

Read what a thankful Michigan woman writes:

"I procured Hyomei and used it for the relief of a species of catarrh that irritated and filled up my nose and head. This remedy healed the disease, and I have since kept it on hand in the house and find that it is not only a cure for catarrh but for coughs, colds and sore throat. Hyomei is an invaluable remedy."—Mrs. S. N. House, Owosso, Mich., Dec. 8, 1908.

Electropodes

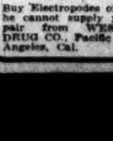

Cure after Drugs have failed

Buy Electropodes of your Druggist, and if he cannot supply you, have him order a pair from WESTERN WHOLESALE DRUG CO., Pacific Coast Distributers, Los Angeles, Cal.

WINTER'S GRASP.

(Continued from first page.)

are wandering about, seeking a temporary abode. Three special trains arrived from neighboring towns today, bringing relief workers, physicians and nurses. Mass meetings have been called for tomorrow in Little Rock and other cities to raise funds for the storm victims.

Your correspondent was one of the relief party who went from Helena to the scene of destruction immediately upon receipt of the news of the catastrophe. Reports, which had then reached Helena, were to the effect that eight were dead, and probably two hundred injured, that practically every house had been demolished. On our arrival on the scene we found that this was one instance where first reports had been far too modest.

There is no doubt that further research among the debris will reveal other dead and wounded. Physicians, accompanying the Helena relief party, who made the round, say the estimate of two hundred injured is very modest.

NO REFUGE LEFT.

At 7 o'clock this morning, when we arrived on the scene, everything was in a chaotic condition, as no one seemed to know what to do or to whom to look as a leader, but were stupified by the disaster which surrounded them. Of the many hundred dwellings not to exceed half a dozen were left in a condition which would permit of occupancy and even these six had suffered some damage. Business houses without exception had suffered a like fate. Even the undertaking establishments had been put out of commission, necessitating the shipping of the dead to Forrest City and other points for preparation for burial. Estimates of the property damage made by conservative bankers of Brinkley and other points were one million dollars, to be increased should further rains fall upon the unsheltered stocks of merchandise which cannot be transferred to shelter as no shelter remains in the town.

A Relief Committee of the following gentlemen was appointed: A. Mora, H. C. Strong and James Mitchell. The newspaper men were requested to ask their papers to start a relief fund at once.

Finding the cooked food supply running low calls were this afternoon sent out to the neighboring towns for this kind of aid.

Relief party after relief party was rushed to the scene throughout the day, each neighboring city sending her delegation of physicians, etc. and there was work for all.

Gov. Donaghey late this afternoon ordered company I of Helena to report immediately to the Mayor of Brinkley. The company will leave at 8 o'clock by special train.

Among the white citizens of Brinkley dead at 2 o'clock this afternoon were: Porter Foote, merchant; J. L. Sterritt, merchant; Henry Stovall, Jr., Mrs. Ethel Phillips, Mrs. Bell Barden, Charles Friemz, fisherman; J. M. Hood, merchant; Mr. and Mrs. Isaac Roed, their two sons, Russell and Raymond Reed, and one daughter, name not learned. Miss Clara Rose was reported dying. The negro dead numbered eleven.

Thousands Have Kidney Trouble and Don't Know It

Weak and unhealthy kidneys are responsible for more sickness and suffering than any other disease, therefore when through neglect or other causes, kidney trouble is permitted to continue, serious results are sure to follow.

Your other organs may need attention—but your kidneys most because they do most and should have attention first.

If you are sick or "feel badly," begin taking Dr. Kilmer's Swamp-Root, the great kidney, liver and bladder remedy, because as soon as your kidneys begin to get better they will help all the other organs to health.

Prevalency of Kidney Disease.

Most people do not realize the alarming increase and remarkable prevalency of kidney disease. While kidney disorders are the most common diseases that prevail, they are almost the last recognized by patient or physicians, who content themselves with doctoring the effects, while the original disease undermines the system.

The mild and immediate effect of Swamp-Root, the great kidney, liver and bladder remedy, is soon realized. It stands the highest for its remarkable health restoring properties in the most distressing cases.

Symptoms of Kidney Trouble.

Swamp-Root is not recommended for everything, but if you are obliged to pass your water frequently night and day, smarting or irritation in passing, brickdust or sediment in the urine, headache, backache, lame back, dizziness, poor digestion, sleeplessness, nervousness, heart disturbance due to bad kidney trouble, skin eruptions from bad blood, neuralgia, rheumatism, lumbago, bloating, irritability, worn-out feeling, lack of ambition, may be loss of flesh, sallow complexion, or Bright's disease may be stealing upon you, which is the worst form of kidney trouble.

Swamp-Root is Pleasant to Take.

If you are already convinced that Swamp-Root is what you need you can purchase the regular fifty-cent and one-dollar size bottles at all druggists. Don't make any mistake, but remember the name, Dr. Kilmer's Swamp-Root, and the address, Binghamton, N. Y., which you will find on every bottle.

If You Need a Medicine You Should Have the Best.

Swamp-Root is always kept up to its high standard of purity and excellence. A sworn certificate of purity with every bottle.

SAMPLE BOTTLE FREE.—To prove the wonderful merits of Swamp-Root you may have a sample bottle and a book of valuable information, both sent absolutely free by mail. The book contains many of the thousands of letters received from men and women who found Swamp-Root to be just the remedy they needed. The value and success of Swamp-Root is so well known that all readers are advised to send for a sample bottle. Address Dr. Kilmer & Co., Binghamton, N. Y., be sure to say you read this generous offer in the Los Angeles Daily Times. The genuineness of this offer is guaranteed.

Open Evenings Till 9 p. m.

About Your Teeth

Are you absolutely sure your teeth are in perfect condition? If not, it is your duty to have them taken care of at once. If you want reliable dentistry at lowest prices, visit our offices. We employ skilled dentists and have the most up-to-date and modern dental parlors on the Coast.

Painless extraction, 50c.
Silver fillings, 50c.
Gold fillings, $1.00.
Extra heavy gold crowns $5.00.
Gold bridge work $5.00.
10 years' written guarantee with all work.

Yale Dentists
444 So. Broadway
Parmelee-Dohrmann Building

Siegel's $3.00 HATS

The classiest Hats sold in Los Angeles. All the latest Spring shapes and shades are here now.

Note the new location.

349 SO. SPRING.
OPP. H. W. HELLMAN BLD'G.

A Scientific Home Cure

Combining electricity and dilation, permanently curing constipation, piles, insomnia, nervousness and poor circulation. The batteries of the Electro-Thermo Dilators furnish just enough electricity to be beneficial and soon builds up the entire system, giving new life and new energy without the use of drugs or an operation. Our dilators are sold under a positive guarantee. Write or call for free booklet. Electro-Surgical Appliance Co., Rooms 402-403 I. W. Hellman Bldg., Los Angeles, Cal. Phone F1825.

THE REAL BARGAIN CENTER OF LOS ANGELES

The 5th STREET Store

BROADWAY AT FIFTH STREET

Great Comparison Sale Walking Skirts

Values, Prices, Assortments—Unsurpassed

$6.50 Skirts Today $3.98

Of fine, wiry voile and panama, strictly high grade walking skirts — the approved styles for spring; clever new models, trimmed with tailored strappings and silk folds; new flared and gored styles. Very special $3.98.

$4.00 Skirts On Sale at $2.48

At this price almost every woman in Los Angeles will be interested. Rarely, if ever, has $2.48 bought so much value. Skirts of fine panama, handsomely trimmed with satin bands; new gored and flared styles. Extensive line of colorings.

Over 300 Waists $1.00 and $1.25 Values . . . 75c

Look at these waists early today. Notice the fine materials, the splendid workmanship and the pretty new styles; there are 300 of them, and at this price they will go quickly. You will surely need 2 or 3 when you see them; dainty models of fine white batiste, gingham and chambray and cotton cheviot. Hosts of pretty colors and combinations, cleverly trimmed or popular tailored styles. Waists that are splendid values at $1 and $1.25. Very specially priced in this Great Comparison Sale.. 75c

Steamships

North-German Lloyd

Fast Express Service

PLYMOUTH—CHERBOURG—BREMEN—10 am
Cecilie .....March 23 | Kais. Wm. II, April 6
K.Wm.D.Gr., Mar. 30 | Kronprinz, Wm April 13

Twin-Screw Passenger Service

BREMEN DIRECT—10 A.M.
Scharnhorst ..March 25|Yorck .....April 8
*P. F'derichWm. Apr 1|Gneisenau ....April 22
*Calls at Plymouth and Cherbourg.

Mediterranean Service

GIBRALTAR—ALGIERS—NAPLES—GENOA.
Sailing at 11 A. M.
†Barbarossa..March 27|†F. Irene ....April 17
†K. Luise ....April 10|†K. Albert ....April 24
*Does not call at Algiers and Genoa.
†Omits Algiers.

North German Lloyd Travelers' Checks.

Oelrichs & Co., No. 5 B'dw'y, New York

Robert Capelle, 250 Powell st., San Francisco, Cal., or Hugh B. Rice Co., 609 S. Spring st., Lehman's S. S. Agency, 249 Spring st., German American Savings Bank Steamship Department, Spring and Fourth streets, Los Angeles, Cal.

Scott's Oxpoma SALVE

50c Large Jar

Instantly relieves and cures all chronic skin diseases. Recommended by physicians. SUN DRUG CO.'S STORES.

TO-NIGHT Cascarets

10c WORK WHILE YOU SLEEP 10c

Have You Bladder Trouble?

Then Take

Gold Medal Haarlem Oil Capsules

(Odorless, Tasteless)

and find quick relief

This old-fashioned, time-honored home remedy stands without an equal as an effective and sure remedy for all Bladder, Kidney, Liver and Stomach troubles. In use over 200 years. Gold Medal Haarlem Oil is the only genuine. Accept no other brand. 25c per box for capsules, 25c for the bottles.

HOLLAND MEDICINE CO., Sole Importers, Scranton, Pa.

Godfrey & Moore, First and Spring.

I CURE PILES AND FISTULA Without Operation

UNDER POSITIVE GUARANTEE.

By my absorbent dissolvent method, without pain, inconvenience or loss of time.

SEND FOR MY BOOK

DR. C. H. WHITE
453½ S. Spring St., N.W. Cor. 5th
LOS ANGELES, CAL.

$3.00 A Month

All Diseases MEDICINES FREE

Chronic and Nervous Diseases a Specialty
Consultation Free

DRS. SHORES & SHORES

445½ South Spring St., Los Angeles, Cal.

Classified Liners.

Times Classified rates: the rate for inserting "Want" ads. in The Daily Times is 1c per word for each insertion; in the Sunday issue 1½c per word, each insertion; minimum charge 25c; except under following classifications the rate for which is 10c per line, minimum charge 30 cents: "Society Meetings," "Personals," "Special Notices," and "Baths and Massage."

"Liner" (classified) advertisements for Sunday insertion received over the counter or by telephone after 12:30 o'clock Saturday nights will be inserted under heading "Too Late To Classify."

Sunday real estate advertisements, to be classified properly, must be in The Times office before 10:30 o'clock Saturday night. Rates 1½ cents per word.

The Sunday circulation of The Times exceeds 77,000 copies, and more "liners" are regularly printed in its columns than in the five other Los Angeles newspapers combined.

Telephone your want advertisements. Ring up "The Times" any time of day or night and secure prompt and careful attention.

The Times cannot guarantee accuracy or assume responsibility for errors of any kind occurring in telephoned advertisements.

THE TIMES will not be responsible for more than one incorrect insertion of any advertisement ordered for more than one time.

Advertisers should retain receipts given by The Times in payment for "Liners," as no mistakes can be rectified without them.

SPECIAL NOTICES—

TIMES COOK BOOK, NO. 3, READY TODAY, and until the edition is exhausted, is placed on sale the largest, most elaborate and comprehensive cook book of the series issued by The Times.

The 315 recipes for hot Spanish and Mexican dishes and the hygienic department are big features of the publication. The recipes, brought out by The Times Prize Cooking Contest, are generally from Southern California housewives and noted chefs. Price 25c; by mail 5c additional. Address THE TIMES, Los Angeles.

SUNDAY REAL ESTATE LINERS— Classified real estate advertisements for insertion in THE SUNDAY TIMES must be in the office not later than 10:30 o'clock Saturday nights. Other "want" advertisements for Sunday insertion will be taken over the counter until 11:30 p.m.

The great volume of liners printed in The Sunday Times, numbering regularly over 5000 separate announcements, makes this regulation absolutely necessary in order to get the Sunday issue out on time.

CESSPOOLS— CLEANS THEM OUT. Six years' experience in Los Angeles. We are the only company using a 4-inch wire-wound suction hose; no strainer on end. We pump everything out. No odor; our disinfectant is imported. Best in the world. All work done satisfactory to inspectors. LOS ANGELES SANITARY CO., Temple 101, Home [illegible]. Branch office, 206 Frost Bldg.

PICO FURNITURE MOVING CO. WILL move all your furniture and piano, in one load, for $4 and $7. I have everything to do your moving with, 7 large open vans, piano trucks, covers and plenty of packing. Experienced, reliable men. Satisfaction guaranteed. Beach and country trips cheap. PHONES WEST 1464, HOME 24[illegible]. 10

MRS. W. J. BLACKBURN, FORMERLY OF [illegible] W. 5th st., has gone in business at [illegible] S. HILL ST., with C. W. SIGAFOOSE, who came to California last November from Toledo, O. Making skirts to order is the special feature of the new store, while she is still receiving orders for suits and dresses. 10

HARDWOOD FLOORS, OAK OR MAPLE, put down and finished by practical workmen; always give satisfaction; owners of good new or old homes can have nice floors which they will always appreciate. Estimates furnished owners only. 6[illegible] Pollard st., L. A. A. N. SCOGGINS. 11

CESSPOOLS CLEANED OUT. WE CAN TAKE OUT MORE THAN OTHER COMPANIES. OUR FOREMAN IS A PLUMBER AND KNOWS HOW. PRICE IS THE SAME. ODORLESS. 3 TEAMS. NO WAITING. RED CROSS SANITARY CO., MAIN 3606, HOME [illegible]

TIMES BRANCH OFFICE, 531-533 S. SPRING st. Advertisements and subscriptions left at the new Spring-street office of The Times will receive as careful attention as at the main office. Competent clerks in attendance.

PANAMAS BLEACHED WITHOUT INJURIOUS chemicals. Rehabilitate your hat. We clean, block and make old hats new by modern mechanical devices in quick time at nominal rates. Phone A1[illegible]. FLICKER HAT WORKS, 230 S. Spring and 435 S. Main. •

NOW IS THE TIME TO HAVE YOUR house painted to advertise my painting. During March, will paint your cottage for $40; material guaranteed. A. M'ALFREY. Phones Main 545. Home A3291. •

WRINKLES— Bagginess about the eyes removed by the renowned M. Ella Harris method; no injecting; no cutting. Consultation free. Paraffin removed. 412½ S. BROADWAY. •

MY WIFE, RUTH BRANNOCK SPENCER, having left my bed and board October 1st, 1908, I will not be responsible for any debts contracted by her. HENRY CHARLES SPENCER. 11

CALIFORNIA STEAM CARPET CLEANING WORKS cleans carpets, refitting, sewing and laying. 229 E. 4TH ST. Main 715, Home A3354.

FORMER RESIDENTS OF CARROLL county, Ill., will hold a picnic under the auspices of the Carroll County Association, at Eastlake, Wednesday, March 17. 11

LADIES' HATS REBLOCKED, CLEANED and finished; reasonable prices. STANDARD HAT CO., Inc., 731 S. Broadway, fourth floor, elevator.

CESSPOOLS, $5 TO $8, CLEANS THEM out. We take out 117 gallons at each load more than other companies. IMPERIAL PUMPING CO., Home 23046, West 5386. •

CANCER CURED, FEE $10, UNTIL MARCH 1. No knife or pain. New remedies; astounding results. Bad cases wanted. SPECIALIST, box 665, Station C.

CURTAINS HAND LAUNDRIED, 25c AND 35c per pair. Also 1 table cloth and 12 napkins for 25c and 35c. Phone SOUTH 3693. 13

ROOF REPAIRING PROMPTLY ATTENDED to. All work guaranteed. CAL. ROOFING AND SUPPLY CO., 602 Grosse Bldg. F5546. •

FEATHER PILLOWS RENOVATED AT ACME FEATHER WORKS, 736 San Pedro. Phone Sunset Main 1166, Home F9041.

60 DRUMMERS' SAMPLE SUITS AT half regular price. Room 206, 444 S. BROADWAY. 11

TEAMING, GRAVEL AND DIRT HAULING, excavations, etc. A3384, Main 6092. 314 N. MAIN ST. 15

CURTAINS HAND LAUNDERED, 25C AND 35c per pair; also 1 table cloth and 12 napkins for 25c and 35c. 'PHONE SOUTH 3693. 13

LACE CURTAINS LAUNDERED BY HAND. West 391, Home B4719. MRS. HEATH. •

SOCIETY MEETINGS—

FRANCIS SCHLATTER, THE DIVINE healer, gives his humble services to the public who are suffering from incurable afflictions. He wishes all to call on him at their earliest convenience. Public meetings to be held at BURBANK HALL, Friday, March 12, at 8 p.m., and Sunday afternoon at 2 o'clock. At his office, 145 W. FIFTH ST., this week only, until further notice. 10

PERSONAL— Business.

PERSONAL—RING RELIABLE MOVING CO. West 4136. Home 72[illegible]. Before making contract elsewhere. We can save you money. Large open vans with experienced men, $1 for 9 hours' work, or by contract. Beach and country trips a specialty. 10

PERSONAL— MRS. MASSON. The noted palmist of London, Eng., may be consulted at 322 S. SPRING ST. (over Owl Drug Store) by those desiring careful, conscientious and reliable hand readings from one of the foremost palmists of the day. HIGH-CLASS PATRONAGE SOLICITED. •

PERSONAL—THE GEM HAIR REMEDY. The only one guaranteed to cure diseases of the scalp and secure a new growth of hair. Send in your address and we will mail you a prospectus. GEM HAIR PARLORS, rooms 433 and 434, Bryson Blk., N.W. cor. Second and Spring sts.

PERSONAL—TIMES BRANCH OFFICE, 531-533 S. Spring st. Advertisements and subscriptions left at the new Spring-st. office of The Times will receive as careful attention as at the main office. Competent clerks in attendance.

PERSONAL—MADAM ANNUVE. Mme. Annuve, the only great medium worthy of your consideration. Low fee life reading. 50 cents, if you bring this ad. 824½ S. BROADWAY, bet. 8th and 9th. (opp. Hamburger's.) 12

PERSONAL—FOR HEALTH & BEAUTY USE ARNOLD VIBRATOR. Necessity in every home. Free trial, limited time. Demonstration. 402 EXCHANGE BLDG., 321 W. Third

PERSONAL—"LIZBETH" GYPSY PSYCHIC and Palmist. Readings daily, 11 to 8. 520 SOUTH BROADWAY. phone Broadway 1962. 13

PERSONAL—MUNDO, THE GREAT IN-[illegible]

PERSONAL— Business.

PERSONAL—MADAM KARMA. MADAM KARMA. MADAM KARMA. WORLD'S GREATEST SEERESS. WITHOUT ASKING ONE QUESTION, BEFORE YOU UTTER A WORD, Karma gives dates, facts, figures. Tells you of living or dead, YOUR SECRET TROUBLES, the cause and remedy; in fact, tells everything. Gives infallible advice on all affairs of life.

There are no mistakes made in the predictions made by the great and wonderful KARMA.

Make no mistake when you undertake anything of importance—get MADAM KARMA'S advice first. Hundreds of others have been put on the road to prosperity and happiness by her. So why not you?

The future can be told. Seek and ye shall find harmony, peace, power and happiness. Hours 9 to 5. HOTEL WILLOUGHBY, SUITE 7. 506 SOUTH HILL ST. 506. OVER PARK BANK. COR. FIFTH AND HILL STS. OPP. CENTRAL PARK. MADAM KARMA. MADAM KARMA. MADAM KARMA. MADAM KARMA. 12

PERSONAL—PROF. W. E. KING, PROF. W. E. KING, 247 S. HILL ST. 247. ASTRAL DEAD TRANCE SPIRIT PSYCHIC, SEER AND PALMIST. SPECIAL READING THIS WEEK—50c—50c—50c—50c—50c. To receive the 50c readings you must cut this advertisement out and bring it with you. He gives dates, facts and figures, reliable and important advice. Call and he will guide you with certainty higher than human power; tells you the truth, good or bad. Predicted election of TAFT and defeat of BRYAN. HIS REVELATIONS ARE MOST WONDERFUL and acknowledged to be of the highest order, not made to satisfy idle curiosity, but intended to give those who seek the truth a permanent benefit. He does not cater to the superstitions of the ignorant, credulous people. If you are in doubt that he can and will perform all he claims, feel yourself invited to call and he will give you a more substantial proof of his marvelous power than you have before received from mortal. HIGH-CLASS PATRONAGE SOLICITED. Readings daily and Sunday, 10 to 8. Permanently located in his own home. 247 S. HILL ST. 247. Between 2nd and 3rd, near Angels' Flight. PROF. W. E. KING. 13

PERSONAL— BYRON STANLEY. 424 S. HILL ST.—424. THE RELIABLE PSYCHIC WHO HAS GIVEN MORE SATISFACTORY READINGS THAN ANY PSYCHIC TODAY. IF YOU WISH THE TRUTH, WITH RELIABLE ADVICE, YOU WILL CONSULT HIM. THE NAME STANLEY A DOUBLE GUARANTEE. HOURS 10 TO 5. SUNDAYS INCLUDED. READINGS, 50C. BRING THIS AD. 424 S. HILL ST.—424. 11

PERSONAL — TIMES COOK BOOK, NO. 3, ready today, and until the edition is exhausted, is placed on sale the largest, most elaborate and comprehensive cook book of the series issued by The Times. The 315 recipes for hot Spanish and Mexican dishes and the hygienic department are big features of the publication. The recipes brought out by The Times Prize Cooking Contest, are generally from Southern California housewives and noted chefs. Price 25c; by mail, 5c additional. Address THE TIMES, Los Angeles. •

PERSONAL — PROF. ALTHOUSE, EXPERT ASTROLOGER and PALMIST, acknowledged by the best intellects as the most remarkable reader in this country; casts complete horoscopes; advice on all questions of life. His readings, scientific, absolutely correct, must in no wise be classed with those of other readers. With each hand also an astrological reading. HIGHEST GRADE WORK, therefore HIGH-CLASS PATRONAGE solicited; prices reasonable. 263½ S. SPRING. 12

PERSONAL — THE WORLD'S GREATEST ASTRAL SEER AND PSYCHIC. MILBURN. WHEN CONSIDERING A PSYCHIC CONSULT THE BEST. Milburn is the acknowledged leader of them all. Permanently located in Los Angeles. He advises you with a power higher than human. He brings sunshine and success in your life. Work guaranteed. 425 W. SIXTH ST. Hours 10 to 5, daily and Sundays. 11

PERSONAL—HENLEY. SUCCESSFUL PSYCHIC. Gives dates, facts, figures. Readings daily. 134½ S. BROADWAY, bet. 5th and 6th. 12

PERSONAL—MME. ORA, EXPERT PALMIST, ladies, 25c; gents, 50c. 303½ S. SPRING. 14

WANTED— Help, Male.

WANTED— JAPANESE E. 4TH EMPLOYMENT AG'CY, 241 E. 4th st. Main 6231. Home A6212. Reliable help, all capacities, for city or country, promptly furnished. House, window cleaners, by hour or day. •

WANTED — MEN—DON'T ACECPT ANY kind of work until you hear from us. Make $10 per day selling new article. New plan. 125,000 sold in Minneapolis. Costs 6c; sells for 25c. Two samples, 5c. DOMESTIC MFG. CO., Desk G, Minneapolis, Minn. 11

WANTED—JAPANESE ORIENTAL EMPLOYMENT CO., F5[illegible] First-class agency. Main 2294. All kinds of help promptly furnished. House cleaning department. 750 S. HILL. 19

WANTED—MEN AND STRONG BOYS; your earn while learning trade of plumbing, bricklaying or electricity, in few months' time; no expense for instruction. Catalogue free. UNITED TRADE SCHOOL CONTRACTING CO., 120 E. Ninth, Los Angeles. •

WANTED — BAKER FOR NEW TOWN, new shop. One who has been second man. Small wages to begin; increase with business; German preferred. DESERT CITY RESTAURANT & BAKERY CO., Parker, Ariz. 13

WANTED—MACHINIST, EXPERIENCED IN setting up centrifugal pumps. Good paying, permanent position. Call at THE HOUSE OF PHILBROOK, 232-234 Security Bldg., corner 5th and Spring sts. •

WANTED—YOUNG MAN, GOOD APPEARance, convincing talker, who has had experience in dealing with all classes of people. Do not apply unless this fits you. F. C. SIMPSON, 130½ S. Spring st. 10

WANTED—LIVE YOUNG MAN FOR REtail lumber yard; one who can fill orders accurately and intelligently. Answer, giving references, experience and salary expected. Box 501, BAKERSFIELD, CAL. 11

WANTED — YOUNG MAN FOR OFFICE and collecting; must know city well; references; $70 to start. Inclose stamped envelope for reply. Address E, box 9, TIMES OFFICE. 10

WANTED — ALTERATION HAND ON women's coats, etc., who has had experience in bushelling preferred. Good wages and steady position to the right party. MYER SIEGEL & CO., 251-55 S. Broadway. 10

WANTED—A BRIGHT YOUNG WELL-APpearing man for driver and solicitor for dye works; must have some experience. Apply at ANGELUS DYE WORKS, 761-3 E. Ninth st. 10

WANTED—YOUNG MAN TO SELL FROM house to house an unusual article of unusual merit; on commission; no investment required. 335 S. SPRING. 10

WANTED—PRESSER AND BUSHELMAN on ladies' and gentlemen's clothes; permanent position. COAST PRESSING CLUB, 706 S. Hill st., Wednesday. 10

WANTED — 4 JAPANESE PORTERS, $30 and $35 and room; 1 hotel houseman, $35 and found. BROWN'S EMPLOYMENT AGENCY, 553½ S. Broadway. 10

WANTED—MEN WHO WANT TO MAKE money by giving a small part of their time, day or night. Apply FF, box 262, TIMES OFFICE. •

WANTED—A FINE APPEARING GRAY physician, registered in California, with hospital experience, good salary, short hours, no traveling. DR. C., 747 S. Main st. •

WANTED—AN ELECTRICIAN TO WIRE 3 rooms for electric lights in exchange for dental services; wiring must be finished Friday evening. HOME F3096. 10

WANTED—LIVE YOUNG MAN FOR SASH, door and finish shed, filling orders. Answer, giving references, experience and salary expected. Box 501, BAKERSFIELD, CAL. 11

WANTED — TWO CHAUFFEURS FOR Thomas Flyers; reference required; $150 and expenses. Inclose stamped enveloped for reply. Address E, box 10, TIMES OFFICE. 10

WANTED—PLASTERER TO DO PLASTERing on residence by contract. CALIFORNIA BUILDING AND LAND SYNDICATE, 1004 Security Bldg., corner Fifth and Spring. 10

WANTED—WOOD CARVERS. HUGHES MANUFACTURING CO., 1430 S. ALAMEDA. SEE JACK FORD. 10

WANTED—A FIRST-CLASS PANTS MAKer. Apply at 332 O. T. JOHNSON BLDG. 11

WANTED—PHOTOGRAPHIC CALLER-OUT, experienced. Apply rear 849 South Hope. BROWN. 10

WANTED — A MAN OR BOY TO FEED printing press. Call at 1030 HOPE ST., South Pasadena. 10

WANTED — A FIRST-CLASS AUTOMOBILE body builder. DURO-CAR MFG. CO., 335 S. Los Angeles. 10

WANTED—BUILDER TO BUILD THREE California houses; take clear lot for part, balance cash. 1711 SCOTT ST. 11

WANTED—EXPERIENCED PRESSER ON ladies' tailor-made suits. Apply at the VIENNA EMPORIUM, 349 S. Broadway. 11

WANTED—PRINTER; MUST BE ALIVE. MILLER PRINTING CO., 121½ S. Spring st. 10

WANTED—ONE DIE MAKER; EASTERN experience. 325 S. LOS ANGELES ST. 10

WANTED—A1 SOLICITOR FOR PARIS DYE WORKS, 420 W. 4th st. 11

WANTED—FIRST-CLASS CARPENTER AT COR. 27TH AND DALTON. Tuesday. 10

WANTED—COAT MAKER. APPLY LOUIS BRAND, Redondo Beach, Cal. 13

WANTED—LADIES' TAILORS. W. H. MOSHIER CO., 512 South Broadway. 10

WANTED—MAN TO HAUL 2 OR 3 LOADS [illegible]

WANTED— Help, Male.

Note—Applicants for positions are advised not to enclose original recommendations in answer to ads. Send duplicates only.

WANTED— HUMMEL BROS. & CO., A Strictly First-class Agency. All Kinds of Help Promptly Furnished. Your Orders Solicited. 116 EAST SECOND STREET. Between Main and Los Angeles Sts. Largest and best equipped offices on Pacific coast. SUNSET MAIN 509. HOME PHONE 10709.

Married teamster, haul brick, $62; egg candler, $15 wk.; handy man, institution, $30, etc.; married man, ranch, $45 and house; beeman, $40, etc.; ranch teamsters, $1.25, etc.; milkers, $40, etc.

HOTEL DEPARTMENT.

Man and wife, waiter and waitress, $60, etc.; first-class buffet man, $80 and meals; third cook, country, $40, etc.; camp cook, mine, $60, etc.; restaurant cook, $16; Swedish baker, $18; houseman, hotel, $35 and meals; second cook, restaurant, $13; dish washer, Hot Springs, $30, etc.; man and wife, dish washer and chamber work, $50, etc.; bus boys, hotel, $25, etc.; second ranch cook, $30, etc.; second cook, hospital, $50, etc.; silver and glass man, Hot Springs, $30, etc. 10

WANTED— HANSEN EMPLOYMENT AGENCY, The Old Reliable. Main 383. A4880.

Cement finisher, $4 per day.
Form builder, $2.50 per day.
Three laborers, $2 per day.
Blacksmith (Arizona,) $4.50 per day.
Carpenter (Arizona,) $4.50 per day.
Machinist (Arizona,) $4.50 per day.
Pump man (Arizona,) $4.25 per day.
Engineer (Arizona,) $4.25 per day.
Egg candler, $15 per week.
Presser, $12 per week.
Cook's helper, $10 per week, no Sunday.
Dishwasher, $8 per week.
Waiter, hotel, $25 per month.
Bushelman, $15 per week.
Houseman, $35 per month.
Milker, $40 per month. 10

WANTED— HAWKINS & LASSEN, Labor Agents, 135 East 2nd st. NORTH. FREE FARE. NORTH.

Stone cutters	$4
Bridge carpenters	$3.50
Free fare to Grand Canyon, Arizona.	
Chef cook	$75
Second cook	$40

Japanese help for all kinds of work wanted. CITY WORK.

Teamsters	$2.00
Laborers	$2.00
Man for Turkish baths	$9 and up
Solicitor for nursery	25 per cent.

Call and see us. Something doing every minute at HAWKINS & LASSEN'S. 10

WANTED—MEN FOR ALL DEPARTMENTS of office, mercantile and technical work. THE HOUSE OF PHILBROOK, Incorporated, 232-233-234 Security Bldg., Cor. Fifth and Spring sts. Main 1386. 'Phones F5443. Call or write and learn our terms and methods. All communications and applications treated in strict confidence. 10

WANTED—POSITIONS SECURED FOR Office men, Book-keepers, Stenographers, Cashiers, Clerks, dept. stores, Grocery clerks, General office and mercantile assistants. We guarantee positions. Collectors, Timekeepers, Railroad clerks, Watchmen, Engineers, Chauffeurs. COMMERCIAL SERVICE CO. (Inc.) 514-515-516 Bumiller Bldg., 430 S. Broadway. 11

WANTED—LARGE REAL ESTATE, RENTal and leasehold corporation in the city desire to engage the services of a bright, smart young man, with good references, as assistant manager; salary to start, $75 per month. Best of opportunity for advancement. Stability and standing of house unquestioned. State experience, if any. Address E, box 25, TIMES OFFICE. 10

WANTED—WE HAVE CLIENTS WAITING for nice modern 4, 5 and 6-room furnished and unfurnished bungalows and cottages, free listing. LOS ANGELES RENTAL CO., Phones, Main 4139, A1791. 332 Germain Bldg. 10

WANTED—GOOD LIVE MAN TO DO GENeral work about a dairy; must be able to milk if necessary; good tent house furnished. Wages $30 per month. Take Glendale car to Dryden street, walk one block east, two blocks south to dairy. L. F. ELLIOTT, Glendale, Cal. Sunset phone Glendale 812. •

WANTED—JAPANESE PACIFIC EMPLOYMENT CO., Leading agency and contract office. 'Phone Home F3973, Main 1714. House and window-cleaning department. FEMALE DEPARTMENT. ATTENTION—Beware of imitators who are using our firm name, "PACIFIC." 23 451 W. SIXTH ST., Los Angeles, Cal.

WANTED — LOCAL SOLICITORS AND salesmen, especially real estate solicitor and traveling men; can earn extra money without loss of time or interfering with their regular duty; all communications strictly confidential. Address D, box 146, TIMES OFFICE. 11

WANTED— JAPANESE EMPLOYMENT AGENCY, 420 W. Sixth st. Home F3255, Main 2764. COOKS, WAITERS, PORTERS, Ranch hands, house and window cleaners. 23 HOUR OR DAY CONTRACT.

WANTED — MANAGER BY FRANCIS Schlatter, the man who created such great excitement while in Denver, Colo., few years ago by restoring thousands by his touch. Manager handle the people. Call 145 WEST FIFTH ST., Hotel Chester, room 12. Good salary. 11

WANTED—ONE OF THE LARGEST REAL estate houses in the city can use the services of a young man, who must own and ride a wheel. Apply with references, room 235, SECURITY BLDG., 5th and Spring sts., between 9 and 10 a.m., Wednesday, March 10, 1909. 10

WANTED—UNMARRIED YOUNG PHYSIcian at springs resort, to take charge of baths and act as house physician; must have California license. Address or apply to H. S. KNEEDLEY, 553 S. Spring st. 10

WANTED— Help, Male or Female. (Investment Required.)

WANTED—AN OFFICE MAN TO TAKE POsition as treasurer of a local corporation; must invest at least $1000; this is a good opening for a good man and will bear investigation. Address D, box 188, TIMES OFFICE. 10

WANTED — GOOD HONEST MAN WITH $250 cash, take interest in and help manage old established cash business that will pay you $150; experience unnecessary. Particulars 228 SOUTH BROADWAY, Office 438. 12

WANTED—SOBER, RELIABLE MAN WITH $150 and services, take half interest in business that will pay you $8 per day; no experience required. Call 228 SOUTH BROADWAY, Office 438. 12

WANTED—SINGLE MAN FOR POULTRY ranch that can make small investment. $35 month; good board. See MR. MORGAN, 310 San Fernando Bldg.

WANTED—RELIABLE MAN WITH $300 TO look after the outside business of an up-to-date shop; salary $20 per week and interest. Address YANKEE, E, box 27, Times Office. 11

WANTED—YOUNG MAN WITH $100 CASH as security for laundry route. Address E, box 51, TIMES OFFICE. 14

WANTED—MAN SELL COMIC CARDS, SAloons, etc.; good profits; must have $2. LEWIS, 402 Crocker. 10

WANTED— Help, Female.

WANTED—AT ONCE, FIRST CLASS SKIRT finishers at 512 S. BROADWAY, Room 1. 10

WANTED—GIRL TO DO UPSTAIRS WORK. Call in mornings at 635 WESTMORELAND AVE., between Seventh and Wilshire. 10

WANTED—YOUNG LADY FOR SHORT ORder cook. Address J, box 227, TIMES BRANCH OFFICE. 10

WANTED—GOOD ALTERATION HANDS. RELIABLE CLOAK CO., 747 S. Broadway. 10

WANTED—FIVE LADIES TO MAKE OVER novelties for wholesale house. Call at once. 734 S. BROADWAY. 10

WANTED—EXPERIENCED SKIRT FINisher; also skirt presser. ALEXANDER, 430 S. Broadway. Room 301. 11

WANTED—STRONG, HEALTHY GIRL TO assist at general housework. 1841 W. ADAMS ST. Tel. Home 72587. 11

WANTED—AN ALL-AROUND DOMESTIC for family of 3 adults; references required. $25 per month. 811 LAKE ST. 11

WANTED—GOOD SOLICITORS TO WORK on salary and commission. 532 S. BEAUDRY AVE. 10

WANTED—SOLICITORS FOR TOILET preparation; make good wages. MISS BALZER, 212 S. Broadway. 12

WANTED—FIRST-CLASS WAIST FINISHers; only competent help need apply. K. M. DUNCAN, 12 S. Euclid ave., Pasadena. 13

WANTED—A CANDY GIRL. APPLY ORANGE BLOSSOM CANDY STORE, 211 W. Fourth st. 10

WANTED—STRONG, NEAT GIRL, ABOUT 16 years, to assist. 855 E. 28TH ST. Griffith ave. car. 10

WANTED—AN EXPERIENCED VEST MAker; also an apprentice. 718 WEST 1ST ST., cottage A. 10

WANTED — AN ASSISTANT FOR BATH and toilet parlors, first-class trade. Address E, box 40, TIMES OFFICE. 13

WANTED—FIRST-CLASS WAIST MAKER. 423 W. FIFTH. 10

WANTED—AN APPRENTICE GIRL FOR millinery store. 855 S. BROADWAY. 15

WANTED—GIRL FOR GENERAL HOUSEwork. 229 N. UNION AVE. 11

WANTED — EXPERIENCED HAND EM-[illegible]

WANTED— Help, Female.

Note—Applicants for positions are advised not to enclose original recommendations in answer to ads. Send duplicates only.

WANTED— Family cook, $40 etc.; family cook, Arizona, $50 etc.; girl for hotel work, Nevada, $45 etc.; five first-class waitresses, $30 etc.; four, $25 etc.; four, $30 etc.; San Pedro, $25 etc., $6 week; Catalina, $8 week; restaurant, country, $30 etc.; city, $25 etc., $30 month, $8 and $9 week; chambermaid, country, $25 etc.; city, $25 month, $30 etc., $8 week; girls, mixed work, country, $30 etc., $25 etc.; sewing woman, linen room, hotel, $25 month; foreladly, laundry, $15 week; hotel laundry ironers, markers and assorters, $25 etc.; shirt backer, $30 etc.; cook, restaurant, $12 week; housegirls, $30 etc., $25 etc.; nurse girls, $20 etc., $10 etc. HUMMEL BROS. & CO., 116 E. Second st. 10

WANTED—INFANT'S NURSE, $30; SECOND girl, $25; nurse for invalid, $5 per week; waitress, mountain resort, $30 and fare both ways; chambermaid, $25; waitresses, beach, $30; boarding-house waitress, beach, $30; general housegirl, two in family, $35; five others, $25; long list housework places, $20 to $30; starchers, fancy ironers and mangle girls. HENDERSON EMPLOYMENT AGENCY, 456 S. Broadway. 10

WANTED—FAMILY COOK AND SECOND maid, $40, $30; second maid, Riverside, $30; chambermaid, city, $30; 2 scrub women, hotel, $30 etc.; general housework, 6 places, $35, $40 etc.; 39 places, $25, $30; come and select the best ones; city and country. SWEDISH EMPLOYMENT BUREAU, 101 S. Broadway. 10

WANTED—HELP FOR WEDNESDAY morning. Hotel waitresses, cafe waitresses, cafeteria girls, family cooks, house girls, girl mixed work; girl for second work; many new orders; the best agency in the city to secure good positions. SECURITY AGENCY, room 234, Bryson Bldg., Second and Spring sts. 10

WANTED—BUREAU OF SERVICE, 99 E. Colorado st., Pasadena, Cal. 16 housegirls, $15 to $35; chambermaid, $20; experience infant's nurse, $35; mother's helper, $20; waitress, $25; head waitress, $35; 3 cafe waitresses, $25; dining-room girl, $30; man for livery stable, $10.50 a week. 10

WANTED—8 WAITRESSES, $8 AND $10; 6 chambermaids, $30 and $25; 10 chambermaids and waitresses for hotel at Santa Barbara; 5 housegirls, $25 and $30; 3 girls for candy store, $7 and $8; 2 first-class hotel waitresses, $30 and found. BROWN'S EMPLOYMENT AGENCY, 553½ S. Broadway. 10

WANTED — A FASHIONABLE RETAIL store desires a lady of attractive personality, fluent talker, and who knows how and is able to approach people; experience unnecessary; preference give to one who is well known in society. Address D, box 180, TIMES OFFICE. 11

WANTED—3 CHAMBERMAIDS, OUT-OF-town, $25 and found; 4 tray waitresses, city, $35; 3 hotel for out-of-town, 3-meal waitresses, out-of-town, $7; pastry cook; pantry-woman; 2 arm waitresses, $8; 2 for out-of-town. TOURIST & HOTEL REPORTER, 305½ S. Main, room 9. 10

WANTED—EXPERIENCED LADY SOLOCItors to travel with salesman through Southern California; transportation and good pay to right parties. Apply Wednesday, 7:30 a.m. sharp. 1151 S. HOPE ST. 10

WANTED—LADIES TO MAKE SOFA PILlow tops and art novelties at home; easy and beautiful work; taught free; pays $8 to $18 weekly. Call at store, 754 S. BROADWAY. Woman's National Art Exchange. •

WANTED — OPERATORS TO WORK ON power machines making house dresses, kimonas, etc.; experience necessary. Apply PACIFIC GARMENT CO., 360 S. Los Angeles, third floor. 10

WANTED—GIRLS TO DO LIGHT WORK IN factory; must be 15 to 18 years old; good chance for advancement. Apply PACIFIC GARMENT CO., 360 South Los Angeles st., 3rd floor. 15

WANTED—SEVEN LADIES IMMEDIATEly! Florentine Hairdressing College, corner Broadway. Entrance 227 MERCANTILE PLACE. F7287. Don't miss this opportunity. 13

WANTED—LADIES TO MAKE SOFA PILlow tops at home, for wholesale house, permanent employment, good pay, experience unnecessary; unlimited instructions free. IDEAL ART CO., Room 18, 415½ S. Spring st. 12

WANTED—BY SMALL FAMILY ADULTS, girl or middle-aged woman for light housework in exchange for good home and small salary. Address J, box 231, TIMES BRANCH OFFICE. 10

WANTED — COOK AND HELPER FOR small cafe; wages $65 month; chambermaid, $30; cafeteria girl, $8; more places open. Tel. Main 1497 or A3054. No. 214 S. BROADWAY, room 22.

WANTED—COLORED COOK, $35; CHAMbermaid, city, $15; housegirls, $30 and $35 month; chambermaid, out of city, $25. HANSEN EMPLOYMENT AGENCY, 204 E. Second st.

WANTED—LADIES TO MAKE PILLOW tops at home; good pay, steady work; unlimited instructions free. Call 713 S. FLOWER. 12

WANTED—LADIES WHO WANT TO MAKE money by giving a small part of their time day or night. Apply FF, box 244, TIMES OFFICE. •

WANTED—TWO LADIES, IMMEDIATELY; extraordinary offer to enterprising ladies. FASHION BEAUTY COLLEGE, entrance 307 S. Broadway. 11

WANTED — EXPERT FITTERS AND ALteration hands on suits and gowns; best pay in city for high-class workers. Apply at JACOBY'S. 10

WANTED — WOMAN FOR WORKING housekeeper (2 adults,) some washing, $30 wages. 316 W. SECOND, after 9:30 a.m. References required. 11

WANTED—MIDDLE AGED WOMAN, GOOD cook, to take charge of house and lady convalescent from sick spell; three in family; small house. HOME PHONE 29656. 10

WANTED—APPRENTICES; ONLY THOSE willing to learn high-priced millinery need apply. NEWMAN'S FRENCH HAT SHOP, 340 S. Broadway. 10

WANTED—GIRL FOR GENERAL HOUSEwork, plain cooking; must go home nights; $25 per month. Call 6:30 p.m., 1082 S. FLOWER ST. 10

WANTED — CATHOLIC LADY, ABLE TO teach lacework and music; good position in country. Address CATHOLIC CHURCH, Pala, Cal. 11

WANTED — LADIES' HAIRDRESSER AND manicurist to work on commission basis. Address PASO ROBLES HOT SPRINGS, Paso Robles, Cal. 11

WANTED—WOMAN FOR HOUSEWORK IN family of 2 adults; one who prefers good home and light work to high wages. 461 N. FREMONT AVE. Phone Broadway 2234. 10

WANTED—EXPERIENCED STARCH WORK ironers, mangle girls, body ironers, also other experienced help, come at once. YOSEMITE LAUNDRY CO., Pasadena. •

WANTED—EXPERIENCED ALTERATION hands on ladies' cloaks and suits. Apply at the VIENNA EMPORIUM, 349 S. Broadway. 11

WANTED—LADIES FOR PLEASANT HOME work; easy, rapid and profitable; experience unnecessary; permanent employment. Address G, box 286, TIMES BRANCH OFFICE. 12

WANTED—STENOGRAPHER CAN SECURE room in private residence and pay in work. Address J, box 237, TIMES BRANCH OFFICE. 11

WANTED—APPRENTICE TO LEARN MILlinery; will pay $1.50 a week; one trimmer for one week. Address J, box 241, TIMES BRANCH OFFICE. 10

WANTED—LADY TO TAKE CHARGE OF dampening and piece irons, shape collars. Call at once. ROYAL LAUNDRY CO., 645 S. Raymond ave., Pasadena. 13

WANTED — LADIES, QUICK! FLORENtine Hairdressing College, corner Broadway. Entrance 227 MERCANTILE PLACE. F7287. 13

WANTED — NURSEMAID OR GIRL FOR housework and assist with 2 children. 1015 MANHATTAN PLACE. 'Phone 71766. W. Ninth car. 10

WANTED—GIRL TO ASSIST IN HOUSEwork; good home; no washing. Call mornings, 1817 OXFORD AVE., between Washington and 16th. 12

WANTED—3 GOOD LADY SOLOCITORS AT once. Can make $3 per day. Inquire 2621 MAGNOLIA AVE. Factory, phone West 2251. 12

WANTED—EXPERIENCED GERMAN GIRL for general housework; family of two; must be good cook. Call 688 WILSHIRE PLACE. 11

WANTED—FIRST-CLASS WAIST DRAPER. THORNBURGH, 216 S. Broadway, room 10. 10

WANTED — SECOND GIRL; GOOD HOME and wages to the right party; reference required. Apply 1536 S. FIGUEROA. 10

WANTED — YOUNG LADY CLERKS AT once. E. P. CHARLTON & CO., 431 S. Broadway. 10

WANTED — CHAMBERMAID AT 907 E. Fifth, German or Swedish preferred. Come prepared to work; married woman desired. 10

WANTED—LADY AGENTS TO SELL OUR cleaning fluid, big money, $3 to $5 a day. Inquire 536 S. FLOWER. 12

WANTED — EXPERIENCED GIRLS TO work in book bindery. KAESTNER & BROWN CO., 147 S. Main. 10

WANTED—A STRONG GIRL WHO DESIRES to learn laundry work. Apply at 710 W. THIRD ST. A1789. 11

WANTED — FIRST-CLASS WAIST AND skirt helpers. Call at 632 W. 11TH. 'Phone 23350. 11

WANTED—GIRL TO ASSIST IN HOUSEwork; will give good home; wages $15. Apply 1604½ WINFIELD ST. 11

WANTED—EXPERIENCED BUTTON-HOLE maker and finisher on men's coats. Call at once. 223 W. SECOND, room 217. 11

WANTED—YOUNG GIRL FOR ILLUSTRATing postcards. SIGMUND POLLAK, 628 Lebanon st. 11

WANTED—A SEAMSTRESS FOR DRIVERS' INDEPENDENT LAUNDRY, 772 Clanton st. 11

WANTED—FIRST-CLASS DOMESTICS CAN [illegible]

WANTED— Help, Female.

WANTED—AN EXPERIENCED WAITRESS at the VIDAMAR RESTAURANT, 108 West 10th st. 12

WANTED—FIRST-CLASS WAIST FINISHers at 247 S. Broadway. A. L. BOSSEMEYER. 10

WANTED—A GOOD GIRL FOR GENERAL housework in a family of 4 adults. Apply in the morning. 962 MAGNOLIA AVE. 10

WANTED—GIRL TO ASSIST IN COOKING in private family. 1237 W. SIXTH ST. Must come at once. 10

WANTED—EXPERIENCED HAND BUTTONhole makers on fine vests. Apply 114 S. Spring st., room 19. LEWIS MILLER. 11

WANTED—FIRST CLASS LADY'S HELPer on men's tailoring. Apply corner 6TH and MAIN. 11

WANTED— Help, Male and Female.

WANTED—CLEVER AMATEURS IN ANY lines; excellent opportunity. Call mornings, 1148 S. FIGUEROA. 11

WANTED— Help, Male or Female. (To Learn Trades.)

WANTED—YOUNG MEN BETWEEN THE ages of 18 and 25 are taught to operate the linotype machine at THE TIMES LINOTYPE SCHOOL, corner San Fernando and College sts., Los Angeles. Good operators are in demand in every section of the country, and the pay is above the average. It is possible to learn it from three to six months. Apply to SCHOOL MANAGER for terms. •

WANTED — STUDENTS AT ONCE TO learn beauty culture in all branches, taught by experts, exceptional opportunities for students; wages paid while becoming proficient in their work. FASHION BEAUTY COLLEGE, entrance 307 S. Broadway. Tel. A1224. 12

WANTED—TO TEACH FINE TRADE TO ladies, evenings, 6 to 8 or you can make your own hours. Can get $15 weekly when learned, 4 to 6 weeks to learn. Come today; rates very low this week. BERTHA BALYA, 212 South Broadway. 13

WANTED—LADIES, LEARN BEAUTY CULture, hairdressing, hair manufacturing, at MACDONALD'S, start now, big demand for MacDonald College graduates. Free illustrated booklet. 204 Mercantile Place, suite 38 to 44. •

WANTED — A BRIGHT BOY TO LEARN steam cleaning trade in a dye works; with a wheel preferred. Apply at ANGELUS DYE WORKS, 761-3 E. Ninth st. 10

WANTED — RAILWAY MAIL CLERKS. March examinations. Preparation free. FRANKLIN INSTITUTE, Rochester, N. Y. •

WANTED—YOUNG WOMEN TO TAKE UP profession of nursing; 2 years' course. Address Z, box 66, TIMES OFFICE. 12

WANTED— Help, Male or Female. (Instruction Course.)

WANTED—RAILWAY MAIL CLERKS, $800 first year. Examination in Los Angeles May 15. Preparation free. FRANKLIN INSTITUTE, Rochester, N. Y. •

WANTED — HONEST, RELIABLE MAN with $250 for ½ interest in established business, averaging about $300 monthly. Call 228 S. BROADWAY. 10

WANTED— Situations, Male.

WANTED—FAITHFUL FIRST-CLASS JAPanese cook wants situation in hotel, city or country; has many years' experience; good recommendation. FRED OSAKI, 227 N. San Pedro st. 11

WANTED—YOUNG GENTLEMAN GOING East soon, will assist elderly person or invalid en route; reasonable compensation; references. Address E, box 6, TIMES OFFICE. 10

WANTED — POSITION AS CHAUFFEUR, aged 25, steady and attentive to my work; willing to do gardening; can milk; careful driver; 2 years in city; good references. Address D, box 113, TIMES OFFICE. 10

WANTED—A POSITION; A YOUNG MAN, German, aged 24 years, wants work in a private family or any kind of work in a wholesale house or hotel. Address E, box 11, TIMES OFFICE. 10

WANTED—POSITION AS BOOK-KEEPER by young man of 22, expert at figures, knows double entry thoroughly, best of references. Address J, box 228, TIMES BRANCH OFFICE. 11

WANTED — POSITION IN GENERAL store; am capable to fill any position. Can give references and bonds and speak Spanish fluently. Address Z, box 71, TIMES OFFICE. 15

WANTED—MARRIED MAN WANTS SITuation as coachman or work round private place, wife good cook, or work for man alone; good references. Address B, box 3, TIMES OFFICE. 10

WANTED — BY EXPERIENCED MAN, horses to break, balkies and kickers a specialty; saddle horses broke and Spanish reined. Rates reasonable. JOSEPH V. BURNS, Main 2267. F 7812. 14

WANTED—ELDERLY NORWEGIAN (57,) healthy and active, wants housework, or any other kind, in or out of city; strictly sober and reliable. Address E, box 11, TIMES OFFICE. 10

WANTED — POSITION BY FIRST-CLASS decorative furnisher and salesman expert on furniture, draperies, frescoes, art glass, rugs, etc.; can design and estimate. GEORGE H. GARNETT, Venice, Cal. 10

WANTED—GOOD JAPANESE WANTS POsition as house man or cook's help for hotel; thoroughly experienced. Address D, box 169, TIMES OFFICE. 10

WANTED—RELIABLE JAPANESE COOK wishes position in family, willing to do general housework, has good reference. HARRY, Main 6139, F1698. 10

WANTED—SITUATION BY FIRST-CLASS all-round bread and cake baker; also good on French pastry and ornaments. Address D, box 189, TIMES OFFICE. 10

WANTED — JAPANESE LAUNDRY MAN, with long experience, wants position in family. Write to YASUKICHI OKAMOTO, 6[illegible] S. Olive st. 11

WANTED—GENTLEMANLY MAN, GOOD references, wishes any kind of outside door occupation; modest. E., 319 11TH ST., Los Angeles. 12

WANTED—WORK BY A GOOD PRACTICAL miner, 11 years' experience in all branches of mining; aged 32 years, sober and industrious. Address J. J., 1372 E. 16TH ST. 11

WANTED—JAPANESE, GOOD SPEAKER, wants a position as porter, store, hotel, station; in city or country. M. OKA, 634 W. 6th st., Los Angeles. 10

WANTED—BY YOUNG MAN, A POSITION as companion or valet to a gentleman; no objection to invalid English. Address J, box 230, TIMES BRANCH OFFICE. 12

WANTED—GOOD YOUNG JAPANESE DEsires situation as housework or to take care of garden. S. M. FUKUSHAMA, 112 Rose st. 16

WANTED—YOUNG MAN WANTS GENERal work round private place, take care of gasoline car, etc. MORGAN, 326 N. Main st. 12

WANTED—WORK ON SET OF BOOKS FEW hours each day by experienced double entry book-keeper. Address D, box 149, TIMES OFFICE. 10

WANTED—GOOD JAPANESE BOY, SITUtion, help store, waiter or running elevator; license boy. FRED UCHIMA, 333½ E. 1st st. 11

WANTED — PHARMACIST, REGISTERED in California, wants position in or out of town. Address Z, box 132, TIMES OFFICE. 13

WANTED—POSITION BY MIDDLE-AGED, reliable married man, good references, moderate salary. Address INGALL, care H. WHITAKER, Hidalgo ave., Alhambra, Cal. 10

WANTED — SITUATION, EXPERIENCED gardener, flowers, glass, lath-house; best references; town, country. Address E, box 22, TIMES OFFICE. 11

WANTED — BY PRACTICAL PAINTER, tinter, work immediately at $2 a day. Address E, box 27, TIMES OFFICE. 10

WANTED—POSITION BY JAPANESE, EXperienced gardener; take care of garden. ADA. 'Phone 72177, West 1307. 12

WANTED — PAINTING, TINTING, PAPER hanging by competent mechanic. E. LINDEN, 725 Wall st. 12

WANTED—BY FIRST-CLASS BAKER ON bread and rolls, steady position, city or country. Call 1420 PALOMA ST. 12

WANTED—PAPER HANGING, PAINTING job, $2 per day, city or country. Address E, box 32, TIMES OFFICE. 10

WANTED—FURNITURE TO REUPHOLster, work done at residence if desired. Address C, box 76, TIMES OFFICE. 10

WANTED—CARPENTER WORK, JOB OR general contract; work guaranteed. PHONE SOUTH 2199. 10

WANTED—SITUATION BY FIRST-CLASS English coachman. 317 W. THIRD., L. A. James Hargreaves. 10

WANTED—CARPENTER, FIRST-CLASS INside finisher, wants job, $3 a day, 8 hours. 'PHONE MAIN 6327. 10

WANTED — GENERAL BLACKSMITH wants work; 26 years old and sober. Address D, box 139, TIMES OFFICE. 11

WANTED—POSITION AS AN ASSISTANT, photo studio, a young handy Japanese. A. EDA, 1016½ S. Olive st., city. 11

WANTED—I TAKE CARE OF LAWNS; satisfaction guaranteed. No. 662 SOUTH CHICAGO ST. Tel. Boyle 416. 11

WANTED—POSITION AS CHAUFFEUR BY reliable, competent Japanese driver; experienced. MIMURA, 229 South Hill st. 11

WANTED—SITUATION BY GROCERY MAN with eight years' experience. Address KIBLER, 709 Agatha st. 10

WANTED—ALL-ROUND COOK WANTS POsition; city or country hotel. 'Phone West 4673. 1857 W. 20TH ST. 11

WANTED—WM. RUHL, EXPERT HOUSE cleaner and gardener, 315 N. BROADWAY.

WANTED— Situations, Male.

WANTED—BUSINESS MAN WITH EXPERIence wants position of trust or place where services will be recognized; cashier, manager, collector, hotel, real estate, wholesale or retail business; splendid character, references and cash security given; salary no object; will go any place. Address G, box 294, TIMES BRANCH OFFICE. 10

WANTED—BAKERY PROPRIETORS. In need of first-class help, bread, cake and pastry cooks furnished promptly. Inquire New Baker's Home, corner Third and Wall, Hermosa Hotel. S. J. GILMORE, prop. Home phone A5506.

WANTED—POSITION BY HEAD GARDENer, thoroughly efficient in all branches of horticulture and landscape gardening, capable of taking entire charge of large grounds or parks; competent in handling men; highly recommended. Address D, box 186, TIMES OFFICE. 10

WANTED—YOUNG MAN OWNING LARGE 5-passenger touring car would like position with real estate firm or driving for doctor or private parties a whole or part of each day; charges very reasonable. Address J, box 253, TIMES BRANCH OFFICE. 10

WANTED—SITUATION AS TEAMSTER OR an all-round handy man on a ranch; am capable of taking charge of a gasoline engine or a steam plant; am a butter maker, but not an expert milker. Address D, box 125, TIMES OFFICE. 10

WANTED—POSITION BY YOUNG MAN OF 23, 5 years' railroad experience, expert at figures, passenger office preferred; know all departments thoroughly; excellent references. Address J, box 230, TIMES BRANCH OFFICE. 11

WANTED—HOUSE, WINDOW CLEANING, PAINTING, TINTING, CARPENTERING, ROOF REPAIRING, PLUMBING, BY EXPERT MECHANIC. CALL UP APARTMENT 106. 'PHONE A3404. 12

WANTED—YOUNG MAN WITH 10 YEARS' active business experience, who owns real estate in Los Angeles, wishes position of trust; A-1 references; bond if necessary. Address E, box 53, TIMES OFFICE. 11

WANTED—CHAUFFEUR, 28, SINGLE, GERman, repair gasoline, electric car, driving or take care of car; city, country. Address A, box 133, TIMES OFFICE. 13

WANTED— Situations, Female.

WANTED— COUNTRY OR SEASIDE. Chance to obtain reliable help; energetic, experienced woman wants position, small hotel or resort, chamber work, where son (33,) waiter, etc., can be employed; best references; $35 in consideration of place together. Address E, box 2, TIMES OFFICE. 14

WANTED — POSITION AS COMPANION, housekeeper to elderly couple, or semi-invalid lady or to assist in small family of adults, where a capable, willing person's services would be appreciated; city references. 'PHONE BOYLE 53, between 9 and 3. 10

WANTED — A THOROUGHLY CAPABLE Christian woman desires position in well-to-do family, nursing, needle work or housekeeping; good references given and required; no disenonorable men need reply. MISS HAWKINS, 315 W. Third st. 11

WANTED — NEAT, REFINED, SENSIBLE woman of 30 seeks position caring for invalid; will assist light housework and plain family sewing. Address J, box 248, TIMES BRANCH OFFICE. 10

WANTED—BY REFINED WOMAN, WITH daughter 13 years of age, a position to take charge of a home in any capacity; very fond of children. Address J, box 240, TIMES BRANCH OFFICE. 12

WANTED—LADY UNINCUMBERED, EDUcated, refined and experienced in the care of home and children, would like position as housekeeper to have entire charge. Address A, box 161, TIMES OFFICE. 11

WANTED—A RELIABLE AND COMPETENT woman wants position in small family. Please answer immediately, stating particulars. Address E, box 101, TIMES OFFICE. 10

WANTED — BY COMPETENT COOK AND second maid, country preferred, A-1 references. 'Phone A4639, Main 1098. SWEDISH BUREAU, 101 S. Broadway. 10

WANTED — BY SEAMSTRESS, DAY OR week; expert hand-made lingerie, dressmaker; cut, fit, neat; quick. Address E, box 29, TIMES OFFICE. 10

WANTED—EXPERIENCED NURSE DEsires engagement, in or out of city; confinements preferred. 607 E. 34TH. South 5446. 10

WANTED—SITUATION WANTED BY LADY of refinement as housekeeper in an apartment-house or rooming-house. Address D, box 150, TIMES OFFICE. 14

WANTED—CHILDREN TO TUTOR, WHO are behind in their work. Experienced teacher, university graduate. 2929 BUDLONG AVE. 11

WANTED—WIDOW, 28, WITH CHILD 3 years, desires position as housekeeper for refined gentleman. Address D, box 157, TIMES OFFICE. 10

WANTED—BRIGHT YOUNG LADY STEnographer wants position; office experience; moderate salary. 4[illegible] S. OLIVE ST. South 2469. 10

WANTED—CHILDREN TO TUTOR, WHO are not strong enough to go to school; experienced teacher, university graduate. 2929 BUDLONG AVE. 11

WANTED—LADY WOULD LIKE SEWING by the day or will take it at home; waists, skirts a specialty. 'Phone Boyle 1[illegible]. Residence, 1730 E. FIRST ST. 11

WANTED — BY A RELIABLE COLORED girl by week, housework or cooking; go home nights. Address MISS POSE, 1[illegible] San Fernando st. 10

WANTED—DRESSMAKER WILL GO OUT by day, remodeling, cutting and fitting a specialty. References. $2 day and car fare. A7897 or [illegible]. 10

WANTED—BY LADY WHO HAS MET WITH reverses, permanent position as housekeeper; references. Address J, box 219, TIMES BRANCH OFFICE. 10

WANTED—LADY OF EXPERIENCE AND ability wants position in physician's office; references; out of town, but will call. Address C, box 194, TIMES OFFICE. 11

WANTED—WASHING BY THE DAY, COLored lady, Tuesdays, Wednesdays, Thursdays. PHONE BDWY. 1500. 11

WANTED—DAY WORK, ANY KIND, EXcept washing. Call or write MRS. R. A. FOX, 1962 Leoti ave. 11

WANTED—NURSE OF GOOD REFERENCE would assist in home; small recompense. Address D, box 174, TIMES OFFICE. 10

WANTED—MIDDLE-AGED WOMAN, WITH reference, wants general housework. Address D, box 124, TIMES OFFICE. 11

WANTED — A GOOD WORKER WANTS laundry work or house cleaning by the day. 'PHONE SOUTH 2231. 9

WANTED—GIRL FOR GENERAL HOUSEwork in private family. PHONE MAIN 5844. 10

WANTED—POSITION AS HOUSEKEEPER by young widow with boy of 3. Phone Sunset South 2962. 973 WEST 40TH ST. 11

WANTED—DRESSMAKING, LADIES' TAIloring, remodelling by the day; satisfaction guaranteed; references. SOUTH 4381. 10

WANTED—SPANISH AND ENGLISH STENographer, desires to change position. Address C, box 73, TIMES OFFICE. 14

WANTED — STENOGRAPHERS, OFFICE girls, cashiers, salesmen, domestics and all classes competent help supplied by Y.W.C.A. •

WANTED—NICE JAPANESE GIRL WANTS position as school girl. 718[illegible] BROADWAY 2383. 10

WANTED—BY FIRST-CLASS LAUNDRESS (white,) laundry work or cleaning by day. 'PHONE A7933. 10

WANTED—NURSE WILL TAKE TUBERcular patients to board in mountains. Address Box 68, TIMES OFFICE, Pasadena. 12

WANTED—WHOLESOME, NICE COOK, EXperienced, wants first-class position. Address J, box 252, TIMES BRANCH OFFICE. 10

WANTED—DRESSMAKING BY THE DAY. Home 'phone F4823. 715 W. EIGHTH. 10

WANTED — DAY'S WORK, ANY KIND. 'PHONE MAIN 6444. Mrs. Jones. 11

WANTED—BY COLORED MAID, PART DAY chamber work. TEL. EAST 2112. 10

WANTED— Situations, Male and Female.

WANTED—JAPANESE COUPLE WISHES situation, man as cook, wife wait on table and housework, speak English. IWATA, 722 South Grand ave. 10

WANTED—HUSBAND AND WIFE WOULD like management of hotel or apartment house, city or outside. Best of references. Address D, box 140, TIMES OFFICE. 10

WANTED — SITUATION BY JAPANESE couple, man as gardener or any help, wife to do housework. 506 N. ALAMEDA ST. Hokiyama. 13

WANTED—HELP; MAN AND WIFE, WIFE to cook; man on farm; practical help. HOME 29533. 12

WANTED— Partners.

WANTED—SOME MAN AS PARTNER IN best-paying proposition in State; have exclusive right and need live man to help; best references asked and given. Address C, box 226, TIMES OFFICE. 11

WANTED—GOOD CHANCE FOR RELIABLE man to make desirable connection and large, permanent income; investment $1000; some knowledge of construction work not objectionable. Call 329 COLUMBIA TRUST BLDG. •

WANTED—PARTNER IN ESTABLISHED business, showing good returns, with small amount of capital. Address J, box 245, TIMES BRANCH OFFICE. 10

WANTED — ENERGETIC HOTEL MAN with $3000 as partner to secure new hotel in live town, bar privileges. Address C, box 186, TIMES OFFICE. 10

WANTED—RELIABLE PARTNER IN BUSIness chances. Room 10, R. W. DEPRIEST, [illegible]

WANTED— Partners.

WANTED — PARTNER; EXCEPTIONAL opportunity for clever young man with some business experience, and who will devote his entire time, as partner in real estate business, handling realty loans and investments; extensive listings; $[illegible] will interest worth several times [illegible]. References required. Address [illegible], TIMES BRANCH OFFICE.

WANTED—PARTNER FOR OLD ESTABlished firm within block, paying [illegible] other business with 12 times [illegible] doing up-to-date general brokerage, realty, better class renting, business and insurance business, $2500 buys interest; have the money, and want to show business, see PHOENIX, 202 and [illegible] Bldg.

WANTED — PARTNER; A PARTNER [illegible] commercial office, making a specialty of advising on investments and locations; [illegible] thoroughly versed on realty values and commercial conditions; only men with [illegible] references and commercial standing [illegible] ply. Applications confidential. Address [illegible] box 176, TIMES OFFICE.

WANTED — REFINED MAN, WITH business experience, as partner to extend established realty business (man [illegible] East preferred;) part of purchase [illegible] be paid out of profits of [illegible]. WESTERN LAND COMPANY, [illegible] Callender Bldg.

WANTED—PARTNER IN BROKERAGE office, established three years, with [illegible] vantage; average earnings $[illegible] monthly; interest can be obtained for $[illegible]. Bring references. Inquire room [illegible] S. BROADWAY.

WANTED — PARTNER WITH [illegible] first-class business which will pay you [illegible] cent, and good salary. Don't bother [illegible] have the money and mean business. [illegible] J, box 250, TIMES BRANCH OFFICE.

WANTED — PARTNER IN [illegible] business in city; requires only [illegible] ity; $150, to $200 month at start; [illegible] tunity for reliable, energetic man [illegible] capital. Call room 334, 132 W. THIRD [illegible]

WANTED— Rooms.

WANTED — GENTLEMAN WANTS [illegible] nished, large-sized sunny room; [illegible] tion, short walk, $6 to $7 month; [illegible] houses. Address E, box 54, TIMES [illegible]

WANTED— Houses.

WANTED—QUICK, SMALL HOUSE [illegible] good lot, not over $1200, $[illegible] cash, [illegible] Owner only. Address J, box [illegible], TIMES BRANCH OFFICE.

WANTED— Agents and Solicitors.

WANTED—A THOROUGHLY COMPETENT and up-to-date business man who is [illegible] take stock and commission for [illegible] services, but who is capable of [illegible] self into an executive position of [illegible] which will command a high salary [illegible] as stock in two or three good companies [illegible] answering this advertisement [illegible] details and give references as we [illegible] to be troubled with answering [illegible] respondence which will amount to [illegible]. Address F, box 282, TIMES BRANCH [illegible]

WANTED—COMPETENT AGENTS [illegible] the new combination life, accident [illegible] policies, sold exclusively by the [illegible] tual Life Ins. Co., $25,000,000 [illegible] 000 insurance. Liberal contracts [illegible]. Representatives making big money [illegible] ing life income. Call or address [illegible] SELL, JR., 204 Home Office Bldg. [illegible] sts., Los Angeles.

WANTED — AGENTS FOR [illegible] seller on the market; never been [illegible] agents; not worked to death; [illegible] If you make less than $10 per [illegible] you are a failure and we don't want [illegible] work for us. Send for particulars [illegible] E. I. COMPANY, Albany, N. Y.

WANTED—MEN AND WOMEN [illegible] money selling our household [illegible] ery woman will buy one on sight [illegible] big profits; many repeat orders [illegible] for free particulars. Address [illegible] TIMES BRANCH OFFICE.

WANTED — AGENTS TO SELL [illegible] best homes, churches, schools [illegible] public buildings, "Thurman's" [illegible] tric Vacuum Cleaner. Send for [illegible] BOX 1081, Pasadena.

WANTED—EXPERIENCED SOLICITORS [illegible] handle stock in a new industrial [illegible] ular, quick seller; a clean [illegible] tion; good pay. MARTIN, [illegible] man Bldg.

WANTED—SOLICITORS WHO [illegible] stock, having dividends [illegible] advertised and well known. Apply [illegible] SON BLDG., 10 o'clock.

WANTED—SALARY AND [illegible] selling electric laundry [illegible] without rubbing; big money. [illegible] Spring. ELECTRIC COMPOUND [illegible]

WANTED—AGENTS IN EVERY [illegible] California, Arizona and New [illegible] represent Los Angeles manufacturer [illegible] Address D, box 144, TIMES OFFICE.

WANTED—FIRST-CLASS SOLICITOR [illegible] paper box factory and printing [illegible] ary and commission. Address E, box [illegible] OFFICE.

WANTED—AGENTS TO SELL THE [illegible] vel" self-working washer, the [illegible] vented. BOX 1081, Pasadena.

WANTED— To Rent.

WANTED—TO RENT— We are unable to supply our [illegible] 5 and 6-room houses and flats; [illegible] JOSEPH P. KEOGH CO. 'Phone F[illegible]

WANTED—LIST YOUR VACANT [illegible] property with us; no charge for [illegible] are having many calls daily. [illegible] SMITH CO., 427 South [illegible] Broadway 1[illegible]

WANTED—TO RENT, FURNISHED [illegible] galow or flat; centrally located [illegible] modern conveniences; rent not to [illegible] Address E, box 44, TIMES OFFICE.

WANTED—FURNISHED 4-ROOM [illegible] or flat, in northwest part of city [illegible] $35; adults. Address D, box [illegible] OFFICE.

WANTED—CORRAL AND [illegible] able for flour and feed; [illegible] tion, rental, etc. Address E, box [illegible] OFFICE.

WANTED— To Purchase, Real Estate.

WANTED—TO PURCHASE [illegible] want 10 or 12-room house [illegible] Westlake district, from $10,000 [illegible] be a bargain; modern in all [illegible] will pay cash, must deal direct [illegible] C. W. HOUSTON CO., 320 [illegible]

WANTED—GOOD RESIDENCE [illegible] Will pay to $1500 cash and [illegible] dividend-paying stock to $[illegible] $1500. FRANKLIN & WEBSTER [illegible] Hellman. A[illegible]

WANTED—ACREAGE, HOUSE [illegible] or vacant, for first-class rooming [illegible] in; clearing $200 per month [illegible] assume. M. G. DAWES, [illegible] merce.

WANTED—TO PURCHASE [illegible] improved or unimproved [illegible] will exchange for some good [illegible] to $12,000. Address E, box [illegible] OFFICE.

WANTED—VACANT LOTS [illegible] west, suitable for bungalows [illegible] cash and half in stock in [illegible] land. METZLER INVESTMENT [illegible] Stimson Blk.

WANTED—FOR CASH CUSTOMERS [illegible] ange groves in Glendora [illegible] Duarte or Covina districts [illegible] $75,000; must be good propositions [illegible] box 147, TIMES OFFICE.

WANTED—LOT, WILSHIRE [illegible] north of Wilshire and south of [illegible] first payment on my 1-room [illegible] S. Vermont ave.; price $[illegible] 979 S. Vermont ave., city.

WANTED—IN INGLEWOOD [illegible] cash, best bargain [illegible] town center. Let's see what [illegible] offer. 'PHONE 7[illegible]

WANTED—TO BUY; WILL PAY [illegible] for income property, near [illegible] gia; no agents. Address C, box [illegible] OFFICE.

WANTED—I HAVE $[illegible] want to purchase a lot [illegible] Will not pay over $[illegible] or F[illegible]

WANTED—SITE ON SWITCH [illegible] 100, close in; owner to [illegible] term of years to corporation [illegible]

WANTED—WEST SIDE LOTS [illegible] for nearly new 2-story [illegible] charming location; 2 car lines [illegible] EUCLID AVE. Phone Boyle [illegible]

WANTED—WE HAVE THE [illegible] a few well located lots [illegible] be right. A6909. OSBURN [illegible] Chamber of Commerce.

WANTED — LOT, WILSHIRE [illegible] south of Fourth, to $[illegible] Monrovia bungalow; [illegible] Address B, box 72, TIMES [illegible]

WANTED—WILL PAY $[illegible] month for small house [illegible] lection to suburban property [illegible] TIMES OFFICE.

WANTED—THREE OR FOUR [illegible] to build bungalows at [illegible] in, semi-business lot; [illegible] box 215, TIMES BRANCH [illegible]

WANTED—TO BUY CORNER [illegible] rooms from owner; no [illegible] 223 S. GRAND AVE.

WANTED—LOT ABOUT [illegible] elegant new piano [illegible] cash. BOX [illegible]

[illegible] Classified Liners.

WANTED— To Purchase, Real Estate.

TO PURCHASE. [illegible] TO EIGHT-ROOM COTTAGE, [illegible] FLAT, ON LOT 40 TO 50 FT. [illegible] DISTRICT BOUNDED BY LOS [illegible] SAN PEDRO, SEVENTH AND [illegible] STS. MUST BE CHEAP FOR [illegible] M. GARLAND & CO., PACIFIC ELECTRIC BLDG. LOS ANGELES REALTY BOARD. 12

[illegible] $5000 to $7500, in exchange for [illegible] grove, $7500 to $10,000, for [illegible] lots, south or southwest, for [illegible] house in swell district south-[illegible] income $40 month. TRADES. BAILEY TRADES. A. H. BAILEY, [illegible] Place. Bdwy. 4685. 10

[illegible] PROPERTY TO $100,000, [illegible] with 40-acre Riverside orange [illegible] tract of best orange land in [illegible] valued in all at $[illegible]. Want [illegible] property, L. A. or near-by, and [illegible] amount, or will divide. [illegible] C. BUNDY & CO., 335 S. Hill st. 10

[illegible] 2 OR 3 ACRES OF CHOICE LAND. [illegible] Must be within 7-cent [illegible] to car line. [illegible] & JENNINGS, [illegible] Main and 6th sts. 12

TO PURCHASE. [illegible] property in S.W. that is [illegible] account of present mort-[illegible]. We have cash buyers and [illegible]. Want good corner up to [illegible] L. A. DOLTON & CO., Suite 240 Wilcox Bldg. 10

[illegible] ROOM BUNGALOW, WEST [illegible]; not over $3000; will pay $200 [illegible] monthly. BRAXTON & CO., [illegible]

[illegible] Wilshire district, from owners. [illegible] CO., 302 Bryson Blk. 10

[illegible] particulars regarding anything [illegible] sell in the Wilshire boulevard [illegible] for you. [illegible] ANDREWS & CO., [illegible] Union Trust Bldg. [illegible] Main 6[illegible]

[illegible] TRUST DEED, $1500, PAY-[illegible] 7 per cent.; new residence, [illegible] lots, southwest; if priced [illegible] cash to $[illegible]; owners only; state [illegible]. Address E, box 31, TIMES [illegible]

[illegible] CLOSE IN BUSINESS PROP-[illegible] Broadway, Hill or West [illegible] of Grand, will go to $150,000 [illegible] Pasadena, new brick business [illegible] HILDESHEIM & SCHIL-[illegible] Bldg. F[illegible]. Main [illegible]

[illegible] WILL BUY PROPERTY IN [illegible] meet your payments, also [illegible] and exchange property any-[illegible] will buy houses which need re-[illegible] particulars recognized. See the [illegible] REALTY COMPANY, [illegible]

WANTED— Purchase, Miscellaneous.

[illegible] HAVE A CUSTOMER FOR [illegible] that can be bought for $2500 [illegible] West Adams or Pico Heights. HAY & HARDWICK, 724 Bryson Bldg.

TO PURCHASE, THE BEST [illegible] lot, between Western, Arlington, [illegible] within 2 days; will see you [illegible] E, box 12, TIMES OFFICE. 11

[illegible] BUY ANYTHING YOU DON'T [illegible] or house full, such as sec-[illegible] carpets, stoves, crockery, [illegible] bric-a-brac, ladies' or gents' cloth-[illegible] trunks, valises, bedding, old [illegible] brass, copper, musical instru-[illegible] all kinds; orders will receive [illegible] HOME A1224. Broadway [illegible]

[illegible] WE POSITIVELY PAY HIGH-[illegible] FOR LADIES' AND GEN-[illegible] GOOD SECOND-HAND CLOTH-[illegible] VALISES, TRUNKS, BED-[illegible] CARPETS, SPORTING [illegible] CALLS PROMPTLY AT-[illegible] PHONES A5[illegible], MAIN 2[illegible]

[illegible] TO BUY FURNITURE AND [illegible] If you have one piece or a [illegible] will pay you one-third more [illegible] Main 11[illegible], Home [illegible] 509-511 S. Main.

[illegible] KINDS OF SECOND-HAND [illegible] 10-inch, and relay railroad [illegible] pay the highest price for [illegible] T. H. Address HONO-[illegible] CO.

[illegible] WE BUY BUILDINGS AND [illegible] such as lumber, doors, [illegible] fixtures, safes, etc. BUILD-[illegible] CO., 739 San Fernando st.

[illegible] OR EXCHANGE YOUR [illegible] We have thousands of cus-[illegible] to buy it. 'Phone us. Main [illegible] COLYEAR FURNITURE [illegible]

[illegible] ANTIQUE JEWELRY, SILVER-[illegible] plate, laces, old prints, paint-[illegible] etc., at 614 W. SIXTH ST.

[illegible] BUY HIGH-CLASS LADIES' [illegible] and evening clothes. High-[illegible] S. SPRING. Main 2[illegible]

[illegible] HOUSEHOLD GOODS, FURNI-[illegible] any quantity. Highest cash [illegible] BRIGADEN & RHOADES, 330-332 [illegible] Main 1[illegible]; F1[illegible]

[illegible] BUY YOUR HOME OR OF-[illegible] showcases, etc. highest [illegible] exchange. SKEELE BROS. [illegible] Main 2[illegible]

[illegible] ALSO LADY'S [illegible] both in good condition. [illegible] TIMES OFFICE. 10

[illegible] PAID OR TRADE FOR [illegible] ARTMAN, 417 S. Hill. 10

DIAMONDS, OLD GOLD, JEW-[illegible] price; a fair deal. H. B. [illegible] jeweler, 545 S. Broadway.

[illegible] LARGE, STRONG FLAT-TOP [illegible] first-class condition, at once. 10

DIAMOND SOLITAIRES, AN-[illegible] and old gold. S. SCHEPP, [illegible]

[illegible] ONCE, COVERED GAS [illegible] goose irons, at 254 S. BROAD-[illegible] 10

[illegible] GOOD OUTFIT, CHEAP; HORSE, [illegible] wagon, to gather milk. 2616 S. [illegible] Wednesday. 10

DIAMONDS, JEWELRY, ETC.; [illegible] my offer; fair dealing. H. T. [illegible] Broadway, room 125. A1[illegible]

[illegible] CASH PAID FOR FEATHER [illegible] SAN PEDRO. Main 1[illegible], Home [illegible]

[illegible] GOOD PRICE PAID FOR [illegible] S. SPRING ST. Main 4[illegible] 12

WANTED— Miscellaneous.

PURCHASER FOR NEAT BUN-[illegible] and bath and toilet; spacious [illegible] light; hardwood floor; lot 50x[illegible] 2 blocks from car line; worth [illegible] to make a quick turn will sell [illegible] and terms. MAGINNIS & LANZ, [illegible] and Builders, 614 Frost Bldg. •

CHILDREN TO BOARD, $10 PER [illegible] W. 49TH PLACE. South 3[illegible]. 11

FIRST CLASS TINTING $2 PER [illegible] guaranteed. PERCY GRIFFIN, [illegible]. Home phone 2[illegible]. 10

CHILDREN TO BOARD, COUN-[illegible] at car. TEL. EAST 712. 11

[illegible] Furnished Rooms.

NEAR ST. VINCENT'S AND [illegible] 2 or 3 furnished housekeeping [illegible] 1[illegible] S. HOPE.

CENTRAL PARK SUNNY HOUSE, [illegible] for family; other rooms $1.50 [illegible] 327 WEST 5TH ST. 11

FURNISHED ROOMS BY WEEK, [illegible] to $15. THE ST. [illegible] Flower. Both 'phones. 12

[illegible] FURNISHED FOR HOUSE-[illegible] desirable room, with every con-[illegible] W. 17TH. 12

PRIVATE HOUSE, 3 ROOMS, [illegible] and electricity, for housekeeping; [illegible] S. 21ST AVE. 10

FURNISHED HOUSEKEEPING [illegible] week each. 546 E. PICO. 13

A SINGLE MAN, A ONE ROOM [illegible] $5 per month. 263 W. [illegible] Boyle ave. car.

FURNISHED ROOMS, PRIVATE [illegible] use of bath and phone, $12. [illegible] AVE. Phone 3[illegible] Main. 10

DESIRABLE FURNISHED ROOM [illegible] conveniences; both car lines. 37 [illegible]

[illegible] SINGLE AND ONE DOUBLE [illegible] CORONADO. 10

NICE, CLEAN, COMPLETELY [illegible] housekeeping rooms, $10 to $13 per [illegible] SAN JULIAN. 10

NEWLY FURNISHED ROOMS, [illegible] PHONE MAIN 6[illegible]. 10

TWO NICELY FURNISHED [illegible] S. OLIVE ST. 11

TO LET—

TO LET — SALESLADIES [illegible] You can [illegible] all new [illegible] ure, outside [illegible] AVE., the [illegible] venience [illegible] close in, [illegible] Los Angeles [illegible] st., between [illegible]

TO LET—HOT[illegible] Outside [illegible] hot and cold [illegible] large brick [illegible] from Courthouse [illegible] TRANSIENT.

TO LET— Sunny south [illegible] private entrance [illegible] and Broadway [illegible] FLOWER ST.

TO LET — [illegible] Broadway, [illegible] trance elegant [illegible] a day, $2.50 [illegible] room, free; [illegible] water. Best [illegible] Close to theater [illegible]

TO LET—THE [illegible] the hill, [illegible] Broadway; [illegible] rooms, single [illegible] keeping privileges [illegible]

TO LET—NEW [illegible] rooms, [illegible] hot bath, [illegible] rest to depots.

TO LET—HOT[illegible] near Broadway [illegible] nicely furnished [illegible] management; [illegible] electric light [illegible]

TO LET—SUN[illegible] modern home [illegible] privileges if [illegible] HOME PHONE [illegible]

TO LET — [illegible] room, with [illegible] vate family [illegible] WASHINGTON [illegible]

TO LET — sunny rooms, [illegible] keeping, hot [illegible] GRAND AVE.

TO LET—LAR[illegible] vate residence [illegible] ent to car line [illegible] lady or gentleman [illegible]

TO LET—2 L[illegible] furnished [illegible] large veranda [illegible] west of Figueroa [illegible]

TO LET—SUN[illegible] without board [illegible] also single room [illegible] NORTH HILL.

TO LET — [illegible] handsomely [illegible] Hill and 16th; [illegible] cial permanent [illegible]

TO LET — [illegible] rooms; gas, [illegible] Owner, 3rd [illegible] VISTA.

TO LET—FUR[illegible] family, light [illegible] water; laundry [illegible] PHONE [illegible]

TO LET—SUN[illegible] suite, with [illegible] house; rent [illegible] UEROA.

TO LET—HO[illegible] able for [illegible] business center [illegible] HOTEL CHES[illegible]

TO LET — [illegible] housekeeping [illegible] per month.

TO LET—NIC[illegible] ing rooms, [illegible] also front [illegible] ing, $2.50 a [illegible]

TO LET — N[illegible] front room [illegible] per month.

TO LET—$1.50 [illegible] rooms, with [illegible] ST. Also 1[illegible]

TO LET—FUR[illegible] ST., between [illegible]

TO LET— Un[illegible]

TO LET—AT [illegible] located in [illegible] comfortable [illegible] business; [illegible] low rent to [illegible] quickly.

TO LET—

TO LET — [illegible] modern, [illegible] each, at $[illegible] ern plumbing [illegible] and electricity [illegible] Walking distance [illegible] $60 to $[illegible] owner at CITY [illegible] Spring sts.

TO LET—CHO[illegible] $[illegible] rooms, [illegible] BRAINERD, [illegible]

TO LET—LARG[illegible] SUNNY [illegible] CLOSE IN ON [illegible] $15 PER MONTH [illegible] KEY, APPLY [illegible] JERGINS & CO [illegible] MAN BLDG.

TO LET—CLOS[illegible] 6-room flats [illegible] pleasantest in [illegible] year. Right [illegible] show and cover [illegible] C. P. DEYOE.

TO LET—NEW[illegible] finish, oak [illegible] buffet, mantel [illegible] in every way [illegible] from Washington [illegible] premises, 1[illegible]

TO LET—1[illegible] 4 elegant [illegible] house, very [illegible] tains; oak floors [illegible] laundry tub, [illegible] MONT.

TO LET—NEW[illegible] flats, at [illegible] rooms and bath [illegible] Rent $15 and [illegible]

TO LET—4 RO[illegible] CLOSE IN, [illegible] ONLY $18 PER [illegible] PARTICULARS [illegible] GINS, 400 H. W[illegible]

TO LET— [illegible] Southeast [illegible] Figueroa;) 6-room [illegible]

TO LET—UNFU[illegible] all modern con[illegible] cluding electric [illegible] floor. 165 AVE[illegible] Phone 2[illegible]

TO LET—4-ROO[illegible] south side, [illegible] radiators, Jewel [illegible] date; adults. [illegible]

TO LET—UNFU[illegible] room sunny [illegible] porch, private [illegible] 22 EAST 23RD [illegible]

TO LET—NEAR[illegible] finest corner [illegible] ception hall, [illegible] sonable. Inquire [illegible]

TO LET—MODE[illegible] flat, light all [illegible] only. 229 S. F[illegible]

TO LET — 5T[illegible] flat, very close [illegible] S. FLOWER.

TO LET—4-ROO[illegible] N. Grand ave., [illegible]

TO LET—$11; [illegible] bath; screen [illegible] ST.

TO LET—4 ROO[illegible] month; 2 rooms [illegible] N. BEAUDRY A[illegible]

TO LET—CLOS[illegible] room flats; [illegible] Bullard Block.

TO LET— Fur[illegible]

TO LET—MARC[illegible] strictly first [illegible] nished five rooms [illegible] 1311 SOUTH BU[illegible]

TO LET—FURN[illegible] bath, gas, elec[illegible] W. F. SHELLEY [illegible] nado.

TO LET—NEAR[illegible] Bonnie Brae, [illegible] no mission finish [illegible] lutely modern; [illegible]

TO LET—FOUR [illegible] fully furnished [illegible] 544 S. HOPE.

TO LET—4 OR 5 [illegible] new; close in; [illegible] Ninth and Figueroa [illegible]

TO LET—1142½ [illegible] ern upper [illegible] adults.

TO LET — NE[illegible] furnished [illegible] only. 1409 W. [illegible]

TO LET—FURN[illegible] flat, complete [illegible]

TO LET—
Furnished Rooms.

TO LET — NOTICE TO SALESMEN AND SALESLADIES.
You can secure beautifully equipped, with all new mahogany and birdseye maple furniture, outside rooms, at 925 POTTER PARK AVE., the Potter Park Villa, modern conveniences, rooms $16 per month in advance, close in, nothing to compare with them in Los Angeles for the price; just off Figueroa st., between 7th and 8th. See them at once. 12

TO LET—HOTEL NESTA, 806 TEMPLE ST. Under New Management. A. T. DORSEY, Prop. Outside sunny rooms, steam heat, running hot and cold water in every room; 50 rooms, large brick building, cor. of Olive, 2 blocks from Courthouse. Main 6907; Home A7726. TRANSIENT.

TO LET—
Sunny south front room, nicely furnished, private entrance. 5 minutes' walk from Third and Broadway; reasonable rent. Call 131½ S. FLOWER ST.

TO LET — AT HOTEL OHIO, 217 NORTH Broadway, opposite Courthouse second entrance elegantly furnished rooms 50c to $2 a day, $2.50 weekly and up. Phone in every room, free; also baths. Running hot and cold water. Best place to stop for the money. Close to theaters and business.

TO LET—THE DETROIT, 333 S. HOPE, ON the hill, four squares from Fourth and Broadway; bright, sunny, well-furnished rooms, single or en suite; will allow housekeeping privileges; popular prices. MAIN 4860.

TO LET—NEW HOUSE, BRIGHT, OUTSIDE rooms, housekeeping and single; $1.50 to $4; hot bath, laundry; walking distance; cars direct to depots. TEN EYCK, 111 S. Figueroa.

TO LET—HOTEL REVERE, 321½ W. 2ND, near Broadway, light housekeeping rooms, nicely furnished, sunny outside rooms, new management; $1.75 and up; bath, phone, gas electric light and heat. 10

TO LET—SUNNY FURNISHED ROOM IN modern home near Westlake, housekeeping privileges if desired, use of phone and bath. HOME PHONE 51281. 10

TO LET — WELL FURNISHED SUNNY room, with modern improvements, in private family; home comforts. Call 1111 E. WASHINGTON. 'Phone South 2357. 10

TO LET — BEAUTIFULLY FURNISHED sunny rooms, walking distance, light housekeeping; hot bath, $2.50 and $3.50. 1006 S. GRAND AVE. 14

TO LET—LARGE SUNNY ROOMS, IN PRIVATE residence, southwest district, convenient to car line, 20 minutes out; delightful for lady or gentleman. PHONE 72685. 10

TO LET—2 LARGE SOUTH FRONT, WELL furnished modern housekeeping rooms; a large veranda. 1032 FLORIDA ST., 2 blocks west of Figueroa. 12

TO LET—SUNNY FRONT ROOM, WITH OR without housekeeping, $12, gas included; also single room, $6 up; Court St. Flight. 138 NORTH HILL. 10

TO LET — SILVERTON APARTMENTS, handsomely furnished; new brick building; Hill and 16th; gentlemen, $2.50 upward. Special permanent rates. 14

TO LET — FURNISHED HOUSEKEEPING rooms; gas, electricity, etc., $15 and up. Owner, 3rd and Hope sts., THE GLEN VISTA. 14

TO LET—FURNISHED ROOMS, PRIVATE family, light housekeeping; bath, running water; laundry; phone; $1.25 per week. PHONE 71289. 10

TO LET—SUNNY FRONT HOUSEKEEPING suite, with bath, in up-to-date apartment house; rent reasonable. Key at 120 S. FIGUEROA. 13

TO LET—HOUSEKEEPING ROOM, SUITable for working couple, employed in the business center; rent $2.50 per week. Apply HOTEL CHESTER, 454 S. Spring st. 11

TO LET — 2 FURNISHED ROOMS FOR housekeeping; nice locality; no children; $12 per month. 665 E. 18TH ST., near Maple. 10

TO LET—NICE FURNISHED HOUSEKEEPing rooms, with summer kitchen, $2 a week; also front room, with or without housekeeping, $2.50 a week. 410 CROCKER ST. 10

TO LET — NICELY FURNISHED SINGLE front room; private family; close in; $7.50 per month. 936 GEORGIA. 11

TO LET—$1.50 WEEKLY; LARGE, SUNNY rooms, well furnished; clean. 2300 E. NINTH ST. Also 1112 E. Seventh st. 10

TO LET—FURNISHED ROOM, 250 E. 29TH ST., between Maple ave. and Main st. 11

TO LET—
Unfurnished Rooms.

TO LET—AT 619 S. HILL ST., THE BEST location in town, one or two large, clean, comfortable unfurnished rooms for office or home; gas, electricity, closets, bath, etc.; low rent to desirable, permanent tenant. Act quickly. 11

TO LET—
Flats.

TO LET — UNFURNISHED FLATS, NEW, modern, close-in flats of 4, 5 and 6 rooms each, at $15, $18 and $20. Water free. Modern plumbing, private bath and toilet; gas and electricity; everything modern and new. Walking distance, but convenient to car line. 940 to 942½ Francisco st. Key at 942½. See owner at CITY AND COUNTY BANK, 2d and Spring sts.

TO LET—CHOICE CLOSE-IN HOMES.
$25—6 rooms, 1213B W. Seventh.
$25—7 rooms, keys 1221B W. Seventh.
$22.50—6 rooms, W. Seventh st.
$25—5 rooms, S. Hope st.
$15—7 rooms, near 21st and Central ave.
BRAINERD, Central Bldg. F1632; Main 251.

TO LET—LARGE, MODERN, UP-TO-DATE SUNNY FLAT OF 6 LARGE ROOMS, CLOSE IN ON W. NINTH ST. RENT ONLY $18 PER MONTH, WATER INCLUDED. FOR KEY, APPLY TO RENTAL DEPT., A. T. JERGINS & CO., 400 HERMAN W. HELLMAN BLDG. 11

TO LET—CLOSE TO WESTLAKE. 5 AND 6-room flats, east and south exposures. The pleasantest in the city to live the entire year. Right rent to right parties. Let us show and convince you. First-class. Sure. C. P. DEYOE, 312 W. Third st. A4835. 10

TO LET—NEW 5-ROOM FLAT, MISSION finish, oak floors, built-in seat, bookcase, buffet, mantel, gas and electricity; up-to-date in every way; best of surroundings; ½ block from Washington-st. car. Apply owner on premises, 1940 OAK ST. Adults only. 13

TO LET—1247 VERMONT AVE., FLAT OF 4 elegant rooms; 1251 Vermont ave., 6-room house, very elegant, beautiful view of mountains; oak floors, gas range, water heater, laundry tub, mantel. Keys at 1251 VERMONT. 11

TO LET—NEW, CLEAN, SUNNY UPPER flats, at 3113¼, 3115¼ DALTON AVE.; 4 rooms and bath, buffet and cabinet kitchen. Rent $15 and $16; water paid. Phone 29486. 12

TO LET—4 ROOMS, STRICTLY MODERN, CLOSE IN, ON W. NINTH ST.; RENT ONLY $18 PER MONTH. FOR KEY AND PARTICULARS SEE OWNER, A. T. JERGINS, 400 H. W. HELLMAN BLDG. 15

TO LET—
$20—Southeast corner Pico and Albany (near Figueroa,) 6-room modern upper flat.
LEE A. McCONNELL & CO., 311-312 Douglas Bldg.

TO LET—UNFURNISHED FLAT, 4 ROOMS; all modern conveniences; $16 per month, including electric light, phone and water; first floor. 165 AVENUE 28, corner Pasadena. Phone 31536. 10

TO LET—5-ROOM MISSION FLAT, UPPER south side. Peerless heater, gas, steam radiators, Jewel gas range; everything up to date; adults. 1466¼ BOND ST. 14

TO LET—UNFURNISHED MODERN FOUR room sunny flat, buffet kitchen, screen porch, private bath and phone; adults. Apply 446 EAST 23RD ST. 11

TO LET—NEARLY NEW, ONE OF THE finest corner cottage flats, 4 rooms and reception hall, strictly up to date. Rent reasonable. Inquire 1402 S. BURLINGTON. 11

TO LET—MODERN SIX ROOM UPPER flat, light all sides; gas, electricity; adults only. 226 S. FREMONT. Call at 226. 10

TO LET — STRICTLY MODERN 6-ROOM flat, very close in; adults; reasonable. 333 S. FLOWER. 11

TO LET—4-ROOM FLAT, CLOSE IN, ON N. Grand ave., $15 per month. A7928, MAIN 3282.

TO LET—$11; 4-ROOM FLAT; SEPARATE bath; screen porch; close in. 111 W. 14TH ST. 10

TO LET—4 ROOMS AND BATH, $11 PER month; 2 rooms and bath, $8 per month. 144A N. BEAUDRY AVE. 13

TO LET—CLOSE IN, FOUR AND FIVE-room flats; rent cheap. HUBBELL, 502 Bullard Block. Phone A2734. 11

TO LET—
Furnished Flats.

TO LET—MARCH 12, PART OR ALL OF strictly first class and handsomely furnished five room mission flat; no children. 1321 SOUTH BURLINGTON. 11

TO LET—FURNISHED FLAT, 4 ROOMS, bath, gas, electricity, nice surroundings, $30. W. F. SHELLEY, 2430 Bellevue, near Coronado. 10

TO LET—NEAR WESTLAKE PARK ON Bonnie Brae, nicely furnished six room upper mission flat, southern exposure; absolutely modern; to adults. PHONE A1306. 10

TO LET—FOUR ROOM MODERN FLAT, fully furnished; right in town; no children. 644 S. HOPE. 10

TO LET—4 OR 5-ROOM FURNISHED FLAT; new; close in; cheap. 937 LINCOLN, near Ninth and Figueroa. 10

TO LET—1542½ W. SEVENTH ST., MODern upper front 4-room flat, complete; adults. 10

TO LET — NEWLY AND COMPLETELY furnished modern 4-room flat, to adults only. 1400 W. SEVENTH ST. 16

TO LET—FURNISHED MODERN 5-ROOM flat, complete. 512 E. 11TH ST. Adults. 10

TO LET—
Furnished Flats.

TO LET—
COTTAGE FLATS, 3 ROOMS, PRIVATE BATH, ETC.
(BRAND NEW FURNITURE, NEVER BEEN USED.) FURNISHED COMPLETELY FOR HOUSEKEEPING. FRONT AND BACK PORCH AND YARD. 5 MINUTES FROM BROADWAY, ON PAVED STREET. ALL OUTSIDE ROOMS. LOOK THESE OVER. THEY CAN'T BE DUPLICATED FOR THE MONEY.
$16—1345 W. SECOND. $17, 1349 W. SECOND. $18, 1249½ W. SECOND, WATER PAID.
F. H. REDPATH, OWNER.
SOUTH 483. 4300 S. FLOWER. 13

TO LET — $22; MODERN, SUNNY, COMpletely furnished flat; 5 rooms and bath; close in; good neighborhood; 1015 and also 1019 Diamond st. Apply 1017 W. First st. Take W. Second-st. car, get off Fremont ave., or call ROOM 311, 207 S. Broadway. A2043, Main 2043. T. WIESENDANGER.

TO LET—$31; W. 10TH ST., BEAUTIFUL 5-room flat, bath, instantaneous heater, porcelain tub, gas range, gas grate, electricity, linen, silver, completely furnished throughout, very neat and clean. Key at janitor's, in rear of 844 W. Ninth st. C. W. BAKER, Home 'Phone 23330. 10

TO LET—$16; MODERN FLAT, 5 ROOMS and bath, 1015¼ and 1013 Diamond st.; also 912 and 1018 W. First st. Apply 1017 W. First st. Take W. Second st. car; get off at Fremont ave., or call at 207 S. BROADWAY. A2043. Main 2043.

TO LET—CLOSE IN, THREE ROOM flat, all modern improvements; clean and new; richly furnished. 229 SOUTH FIGUEROA. 10

TO LET—A HANDSOMELY FURNISHED upper flat of five rooms and bath. Apply from 10 to 4 on premises. 635½ SOUTH BURLINGTON AVE. 14

TO LET—
Apartments Furnished. And Unfurnished.

TO LET — MODERN HOUSEKEEPING apartments, furnished complete, the nicest and neatest to be found anywhere, and at the lowest rent. Phone, bath, gas range, hot water; pleasant yard and flowers. These apartments are especially ventilated, sunny, very clean and homelike. Go and see them, you will like them. Close in; no car fare.
$12—102 S. Beaudry, "The Denver."
$12—1133 W. First st. Fine air, high ground.
$16—1137 W. First st.; 3 splendid bedrooms.
$12—1141 W. First st. Can't be equaled.
$12—204 N. Fremont. "GENEVA."
$12—212 N. Fremont. "HELVETIA."
$18—218 N. Fremont, 2 double beds.
$18—222 N. Fremont; 2 double beds.
$12—1003 E. Ninth st., corner Gladys.
$12—1011 E. Ninth st., corner Ceres.
$14—150 N. Beaudry, "Chicago."
$12—1020 W. Colton st., "Florence."
$12—334 S. Figueroa st. Very close in.
$14—712 Ceres ave. "ALHAMBRA."
$12—911 Diamond st. W. Second-st. car.
$10—836 Crocker st. Fine for couples.
$16—812 W. Fourth st. Private baths.
$20—1126 Mignonette st. Very desirable.
$20—1117 W. First st. "THE GOLETA."
$22—Furnished 5-room flat, 1015 Diamond.
$16—Unfurnished 5-room flat, 1013 Diamond.
$60—Furn. residence, 8 rooms, 1631 Roosevelt.
T. WIESENDANGER, 207 S. Broadway, Room 311, or 1017 W. First st. A2043.

TO LET — FURNISHED APARTMENTS. THE EDWARDS, 1425 GRIFFITH AVE. ELEGANTLY FURNISHED 3-ROOM HOUSEKEEPING APARTMENTS, WITH PRIVATE BATH; ONLY $30 (WORTH $60;) NEW HOUSE, NEW FURNITURE. TAKE GRIFFITH AVE. CARS ON MAIN ST. (GOING SOUTH,) GET OFF AT CLANTON ST. COME TODAY. PHONE B3192.

TO LET—
HOTEL JUDD.
Sunny housekeeping apartments on the hill near Angels' Flight, 344 S. Grand ave. The business man's apartment. All modern conveniences, steam heat, telephone and private bath; all outside rooms; only 3 blocks from Fourth and Broadway. PHONE A8801.

TO LET—
THE NETHERWOOD.
SINGLE ROOMS.
HOUSEKEEPING SUITES.
2007 S. GRAND AVE.
The ideal apartment-house; rooms, light and sunny; reception hall and parlor; very comfortable and pleasant house; large front porch and yard; fine surroundings, low rates. Grand avenue car. PHONE HOME 22561.

TO LET—
HOTEL CADILLAC, 532 SOUTH MAIN.
BEST HOTEL FOR THE MONEY.
HOTEL SERVICE.
HOT AND COLD WATER IN EVERY ROOM. 14

TO LET—$12 MONTHLY, HOUSEKEEPING APARTMENTS, completely furnished; large, sunny rooms; kitchen, gas range, bath, phone; comfortable and nice. "THE PORTLAND," 911 Diamond st. Apply 1017 W. First st. Take W. Second-st. car, get off at Fremont ave. Also $18, at 334 S. Figueroa st., or call Room 311, 207 S. BROADWAY. A2043. Main 2043.

TO LET — FURNISHED FLATS AND apartments.
$27.50—4 rooms, key 1346½ S. Hope.
$20—3 rooms, near 7th and Figueroa.
$8 each—2 single rooms.
BRAINERD, Central Bldg. F1632, Main 251. 10

TO LET—THE PERCIVAL.
Furnished apartments for rent. The largest and most perfectly appointed hotel in the West; 225 rooms, single or en suite, with bath and buffet kitchen; also single rooms, amusement hall, etc.; exceptional location. NINTH and HILL STS. 14

TO LET—$16 MONTHLY, HOUSEKEEPING APARTMENTS; large, sunny rooms, fine grounds; bath, gas range, phone; close in; 218 N. Fremont ave. Also $14, 150 N. Beaudry. Take W. 2nd st. car to Fremont ave., or call room 311, 207 S. BROADWAY. A2043, Main 2043.

TO LET—
THE ROLLIN.
Corner Third. 247 South Flower. Nicely furnished two and three room suites from $16 to $27. One block from Third street tunnel. 15

TO LET—THREE OR FOUR ROOM apartments, newly furnished, with bath; outside kitchens; also single rooms, modern and reasonable. 115 CARR ST. Home 23528. 11

TO LET—RENSHAW APARTMENTS, 712 CALIFORNIA ST. 3-room sunny apartment, all outside rooms, private bath, steam heat; adults only; 5 minutes' walk from Courthouse.

TO LET—THE ELDEN, NEW BUILDING, completely furnished; heated; choice location. 1302 ELDEN AVE., cor. W. 11th st. W. Ninth-st. car, one block south. Home 51934.

TO LET—VERY DESIRABLE 3-ROOM FURnished suite, with private bath; all outside sunny rooms; rates reasonable to permanent people; walking distance. 1362 WRIGHT ST. Phone 22843. Take Pico car. 13

TO LET—CALDWELL APARTMENTS, 322 CROCKER ST. New 3-story fireproof brick building, 2, 3 and 4-room apartments, completely furnished, $2.50 and up per week. Electricity, bath and laundry free. Phone F7136.

TO LET—FOR $12.50, NICELY FURNISHED apartments, sitting-room, kitchen, alcove, bedroom, bath, gas range, electricity. Phone Main 3015. 919 ALBANY ST., 6 blocks west of Figueroa, near 9th st. 13

TO LET—THE ROSEMONT.
1327 WEST 11TH ST.
Newly furnished first-class apartments, two sunny rooms, kitchen and private bath; complete for housekeeping. Summer rates. 12

TO LET—4 FURNISHED HOUSEKEEPING rooms, bath, gas and electricity; private front and back porch, and toilet; phone; every convenience. 903 E. 29TH ST. 10

TO LET—THE HALE APARTMENTS, NEW, very desirable, steam heat, private baths; moderate rates. 1414 W. 10TH. Ninth st. car.

TO LET—THE SAWYER APARTMENTS.
2 and 3-room suites, all complete for housekeeping, and single rooms, close in on the hill. 327 S. HOPE. 11

TO LET—$14 MONTHLY, HOUSEKEEPING apartments; large, sunny rooms; bath, gas range, phone, close in. 150 N. BEAUDRY. A2043.

TO LET—DOUGLAS APARTMENTS, 624 W. 10th, corner Flower. Modern 2 and 3-room apartments; complete for housekeeping, $18 to $30. Phone, baths and laundry, etc. 16

TO LET—THE BRESLIN, 1119 TRENTON ST., modern furnished apartments; desirable two room suite; east front; now vacant; walking distance, or 11th street cars.

TO LET—JEROME APARTMENTS, 710 CALIFORNIA ST., two and three room sunny apartments, with private bath, five minutes' walk from Courthouse. 12

TO LET—THE SILVERTON, HILL AND 16TH. New brick building; furnished housekeeping apartments; $10 to $35; roof garden; gentlemen.

TO LET—DOUGLAS APARTMENTS, 624 W. 10th, corner Flower. Modern 2 and 3-room apartments; complete for housekeeping, $18 to $30. Phone, baths and laundry, etc. 10

TO LET—IN BEAUTIFUL HIGHLAND Park, furnished first class apartment, private bath, up to date, moderate. 5134 PASADENA AVE. Phone East 466. 14

TO LET—3 ROOMS SUNNY MODERN UPper clean furnished flat; adults; lawn; fine location; walking distance. MAIN 3860. 10

TO LET—UNFURNISHED 3-ROOM APARTments; modern, close in; reference required. 214 N. OLIVE ST.

TO LET—$30; 4-ROOM FURNISHED SUITE, flooded with sunshine; 3 WALL BEDS. CROWN HILL APARTMENTS, phone 53291.

TO LET — FURNISHED, TWO SUNNY rooms, complete; walking distance; adults; Westlake. 767 GARLAND AVE. 13

TO LET—TWO AND THREE ROOM APARTments for housekeeping at 133 NORTH BUNKER HILL. 11

TO LET—2 AND 3-ROOM MODERN SUITES. 819½ E. 6TH ST. Phone F1067. 15

TO LET—HANDSOME APARTMENTS; REAsonable. ANTHONY, 1337 W. Seventh.

TO LET—
Apartments Furnished. And Unfurnished.

TO LET—THE ROYCROFT, 923 W. SIXTH st., sunny housekeeping apartments are scarce. We have two 2 and 3-room suites, steam heat, hot water, every comfort, close in. 12

TO LET — THE WAYLAND, TWO ROOM suite for light housekeeping; private bath, hot and cold water. 539 S. HOPE. 22

TO LET—
Rooms and Board.

TO LET—BEAUTIFUL COUNTRY PRIVATE home, all advantages of farm life; fine table; raise our own fruit and vegetables; Jersey milk and cream; 20 minutes' ride. PHONE SUNSET GLENDALE 701.

TO LET — TWO BRIGHT, SUNNY ROOMS, with board, for couple or single gentlemen; best table, home cooking, reasonable rates for permanent boarders. MRS. E. W. HALL, 1844 W. 11th st. 10

TO LET—LARGE ATTRACTIVE FRONT room with excellent board for two, $35; one smaller for two, $50 a month; home beautifully located. 1614 ORANGE ST., near 7th. 13

TO LET—NEAR WESTLAKE PARK, IN pleasant home, choice room and board to refined young man employed; $6 per week. Real home every comfort. PHONE 52239. 10

TO LET—Y.W.B.H. CHRISTIAN HOME FOR clerks, stenographers, school and working girls, board and room, $3.50, $4.50. 135 E. 4TH ST. 11

TO LET—WANT LADY TO ROOM AND board, plenty of sun and air; price $18 per month. PHONE TEMPLE 1530. Only two in family. 11

TO LET — WITH BOARD, $20 AND $25 month; best home cooking; walking distance; Westlake. 734 BEACON ST. E1752. 12

TO LET — NICELY FURNISHED ROOMS, gas, electricity and bath, walking distance, rates reasonable with excellent board at 1042 ORANGE ST. Phone E1796. 11

TO LET—ROOM AND BOARD, FIRST-class, spacious grounds, verandas. 960 W. WASHINGTON, corner Toberman. Home Phone 23305. 11

TO LET—WITH BOARD, $20 MONTH, BEST home cooking; walking distance; Westlake. 734 BEACON ST. E1752.

TO LET — NICELY FURNISHED SUNNY front room and board for 2; everything modern, $30 per month. PHONE 41433. 11

TO LET—
Houses.

TO LET — $70; NEW, ELEGANT RESIdence; eight extra large sunny rooms, seven latest wall beds; each room a perfect parlor in daytime; showy, no sign of a bed, and at night each a large bedroom. Central. Lawn, palms and roses. 944 Francisco st. A2043. Main 2043. 207 SOUTH BROADWAY.

TO LET—$35; PRETTY NEW BUNGALOW, a gem; sure to please the most particular; large, sunny rooms, choice location, high; handy to business center and yet retired and restful. 116 AVENUE 31. South Pasadena car to Avenue 31, turn west.

TO LET—
Good six-room cottage, 916 West Tenth st., only a few steps west of Figueroa. Rent reduced to $27.50 to yearly tenant.
CRISSEY & CARTWRIGHT, A7181. 328 Bradbury Bldg.

TO LET—FOURTEEN LARGE LIGHT rooms, over close in corner store building; first class condition; lease three years, $45 per month. Key at 912 INTERNATIONAL BANK BLDG., corner Spring and Temple. 10

TO LET—TWO BLOCKS SOUTH OF WESTlake, on the hill, lovely location, a 9-room almost new house, gas, electric lights and furnace. Take Ninth st. car and get off 933 PARK VIEW, or Phone Mr. Tally, F5646, or Sunset West 5875. 13

TO LET—6 ROOMS, STRICTLY MODERN, CLOSE IN, ON W. NINTH ST.; RENT ONLY $18 PER MONTH. FOR KEY AND PARTICULARS SEE OWNER, A. T. JERGINS, 400 H. W. HELLMAN BLDG. 15

TO LET—TWELVE ROOM HOUSE, 1407 South Hope street, opposite California Hospital, suitable for private hotel; fine location; rent reasonable. Apply Drug Store, 300 S. BROADWAY.

TO LET—BUNGALOWS, HOUSES AND flats.
TALBOT & CO.,
A4550. 335 H. W. Hellman Bldg. Bdwy 2824. 11

TO LET—
$30—224 West 11th st, 6-room cottage.
$35—1321 S. Flower st., 6-room cottage.
LEE A. M'CONNELL & CO., 311-312 Douglas Bldg.

TO LET—TWO-STORY, 7-ROOM HOUSE, 2227 Cambridge st., or will sell on reasonable terms. The choice residence section of Pico Heights. VAIL & CRANE, owners, 534 S. Spring.

TO LET — TWO-STORY HOUSE, SIX rooms, bath, cellar, finished floors, instantaneous heater; gas grate; electricity; $30, water paid. 1330 S. UNION AVE. Tel. West 1977. 12

TO LET—$30; 8-ROOM MODERN HOUSE, hardwood floors; choice residence section of the West Adams Heights, 1681 ROOSEVELT AVE. A2043, Main 2043. 31

TO LET—6-ROOM HOUSE ON S. FLOWER, all modern conveniences, including instantaneous heater, and gas range; good location, $25 per month. A7928. MAIN 3282.

TO LET—6-ROOM HOUSE, ON PASADENA ave., corner Avenue 41; large lot, good barn; rent reasonable. CHARLES O. HENRY, 4025 Pasadena ave. 'Phone 31424. 10

TO LET—10-ROOM BUNGALOW, SUITED for 2 families, oak floors, hot and cold water, near Sycamore cars. CHARLES O. HENRY, 4025 Pasadena ave. 'Phone 31424. 10

TO LET—NEW BUNGALOW, 5 ROOMS, EVery modern convenience, $15. SHELLEY, Bellevue near Coronado. Temple st. car to Coronado. 12

TO LET—$16; 4-ROOM, GOOD COTTAGE AT 229 W. 23d st.; water paid. Call at 1012 E. ADAMS, or LEUCHNER & CO., 326 S. Spring. 11

TO LET—A BUNGALOW FLAT, 5 ROOMS; the latest improvements, on high ground, between Pico and 18th. 1418 BERENDO ST. 12

TO LET — 6-ROOM MODERN HOUSE, large lot, 1138 S. Magnolia ave. Inquire J. J. HUMMEL, Main 509; Home 10709; 116 E. 2nd st.

TO LET—EIGHT ROOM HOUSE, MODERN, almost new, nicely tinted, hot and cold water, 501 EAST 15TH. $28, water paid. Owner there. 11

TO LET—1714 SANTEE ST., SIX ROOM COTtage, new up to date, clean, good neighborhood; nice yard; rent $25; adults only. 10

TO LET—EAST 20TH, CLOSE TO SAN Pedro; cottage, six large rooms, bath, etc. Lot 50x150 to alley, $18. G. C. EDWARDS, 230 W. 1st. 10

TO LET—
$35—Modern 6-room cottage, 1330 W. 16th st., beautiful location. See OWNER, 416 Union Trust Bldg., Fourth and Spring. 10

TO LET—NEW 3-ROOM HOUSE, ALL MODern conveniences; fine location; Pico Heights, near Westmoreland Place, $35. Call 23157.

TO LET—NICE NEW CLEAN THREE-room house, $8 per month, in Boyle Heights. Inquire ANDREW ANDERSON, 2152 Sacramento st. Call after 5 p. m. 10

TO LET—FOUR ROOM LOWER COTTAGE flat, all modern conveniences, separate back yard; walking distance. 1207 WEST 12TH. 10

TO LET—SEVEN ROOM MODERN HOUSE, unfurnished; good barn or garage and only ten minutes from 6th and Broadway; two car lines. Call F9362. 11

TO LET—FIVE ROOMS, MODERN, AT 943 EAST 52ND STREET PLACE; $14 month. Owner at house, 1 to 4. 10

TO LET—$16; 5-ROOM HOUSE; PORCELAIN bath, instantaneous heater, screen porch; walking distance. 817 W. 11TH ST. 10

TO LET—AT 1513 SANTEE ST., 9 ROOM house in good condition and large barn to alley. Owner, 23965, evenings. 10

TO LET—NICE CORNER, 1602 TEMPLE; 5 rooms, cheapest rent in town, $17. Apply to JONES BROS., 1126 W. Temple. 23

TO LET—1306 S. UNION AVE., COTTAGE, five rooms, bath, cellar, gas, electricity, $16, water paid. TEL. WEST 1977. 12

TO LET—FIVE ROOM COTTAGE, 1412 S. Union Ave., vacant soon; low rent. See M. E. HILLIS, Times Office. 12

TO LET—BY OWNER, A MODERN 2 STORY 7 room house with barn and large yard, $25 per month. 3725 S. GRAND AVE. 10

TO LET—4-ROOM COTTAGE, 606 MAPLE ave., $13. R. D. LIST, 1021 Central Bldg. 12

TO LET—1112 GEORGIA, SEVEN ROOM 2-story house, porcelain bath; all conveniences; rent $26. 10

TO LET—DESIRABLE MODERN COTTAGE, 1421 DE LONG ST., between Pico and 16th st., $20. 14

TO LET—ONE 4-ROOM BUNGALOW, 705 E. 17th st., $10; water free. Inquire 1418 ESSEX ST. Phone South 2223.

TO LET—7 ROOMS, HARDWOOD FLOORS, very modern; large lot; barn, chicken corral, orchard; healthy location. PHONE 39221.

TO LET—NEW, MODERN 5-ROOM HOUSE, 603 E. 41st st.; also California house, 701 E. 41ST., $8 per month, water paid. 10

TO LET—SEVEN ROOM MODERN COTtage, $15; water paid. 1380 EAST 17TH ST. 11

TO LET—7-ROOM COTTAGE, 1446 TEMPLE st., $30. R. D. LIST, 1021 Central Bldg. 12

TO LET—A BARGAIN; 7-ROOM MODERN house, close in, on N. Grand ave., $18 per month. A7928, MAIN 3282.

TO LET—10 HOUSES, $7 TO $35 MONTH. C. M. BUCK, 129 S. Bdwy. Main 666, Ex. 666.

TO LET—$10; 4-ROOM COTTAGE, 2103 ESTRELLA AVE. 'Phone A2043. Main 2043. 21

TO LET—912 FIGUEROA, SEVEN ROOM cottage; modern conveniences; rent $35. 10

TO LET—6-ROOM MODERN COTTAGE AND attic, 2022 Oak st. Key at 908 W. 20TH. 11

TO LET—
Houses.

TO LET—
FURNISHED AND UNFURNISHED HOUSES, FLATS, APARTMENTS.
AN EXCLUSIVE LIST OF ATTRACTIVE NEW AND MODERN PLACES.
ALL SIZES AND DIRECTIONS.
AT VERY REASONABLE RENTALS.
LISTS AND INFORMATION FREE.
WE MAKE HOUSE HUNTING EASIER.
Twenty years renting Los Angeles property.
ALSO
FIRE INSURANCE, LOANS,
STOCKS AND BONDS,
GENERAL REAL ESTATE.
WRIGHT & CALLENDER CO.,
403 SOUTH HILL ST.

TO LET—HUNDREDS OF HOUSES AND FLATS, FURNISHED AND UNFURNISHED, AT ALL PRICES AND IN ALL PARTS OF CITY. FREE LIST AND INFORMATION. LET US DO YOUR HOUSE HUNTING FOR YOU. LARGEST LIST IN CITY.
LOS ANGELES RENTAL CO.,
PHONES MAIN 4139, A1791. 332 GERMAIN BLDG. 10

TO LET—LEASE—
WELL - ARRANGED 19-room BRICK APARTMENT-HOUSE, 647 KOHLER ST., near Central ave.; separate kitchens; closets, pantries; FINE RENTAL NEIGHBORHOOD; newly tinted throughout. See WM. R. UBER, 303 Bryson Blk. 10

TO LET — 2-STORY, 8-ROOM MODERN house, in fashionable district, with flowers, front and back lawn, $40, water paid; or 9 rooms, one 16x30, with 9 large windows, $50. Take Pico or Santa Monica car, get off at Oxford. 'Phone Temple 830. 2207 CAMBRIDGE. 10

TO LET—IF YOU WANT TO RENT A NICE cottage, if you have a nice cottage for rent, see OSBURN LAND CO., 405 Chamber of Commerce. A6809. 17

TO LET—
Furnished Houses.

TO LET—BEAUTIFUL HOME AT HOLLYwood, elegantly furnished; 8 rooms, 2 baths, screened sleeping room, large sun parlor, furnace, every convenience; entire block in grounds; all varieties of fruit, garden; flowers and pergolas; artesian water; Jersey cow, chickens; an ideal country home with city advantages; men furnished by owner to take entire care of grounds and stock. Exceptionally low rent to right party. Best of references required. Telephone 59012, or address E. F. BOGARDUS, "Gracemore," Hollywood. 10

TO LET—SEE BOLTON'S BARGAINS.
W. ADAMS, ARLINGTON HEIGHTS.
Modern 9-room finely furnished home, on large east front corner lot, every modern convenience, gas, electric light, furnace, garage, lawn, flowers, shrubbery.
To lease for one year at $75 per month.
Home 71699. T. J. BOLTON, West 3888.
2401 W. Adams st., end car line. 12

TO LET—A BEAUTIFULLY FURNISHED 7-room house; new, with bath, toilets, and closets in every room; large porch and sun parlor; a delightful view from every room; good fishing, bathing and boating, being situated at one of the most beautiful beaches in Southern California. For full particulars address A, box 47, TIMES OFFICE.

TO LET—FURNISHED 10-ROOM HOUSE, located on Hope st., between 11th and 12th, elegantly furnished, with two bathrooms and five bedrooms; steam heat throughout the house; will rent to right party for six months from April 15th. For further information call at 239 GROSSE BLDG. Phones F1070, Main 1918.

TO LET—OR LEASE, FURNISHED.
$37.50—6 rooms, S. Hope, key 1346½ S. Hope.
$40—8 rooms, Pasadena ave., close in.
$50—9 rooms, near Westlake Park.
$50—8 rooms, near 7th and Figueroa.
$90—8 rooms, Juliet st., near cars.
JONES, Central Bldg. F1632. Main 251.

TO LET—FURNISHED, $25; 42ND ST., ON South Olive; 5-room sunny cottage, furnished completely, bath, gas, instantaneous heater, electricity, large lot, fruit, flowers; desirable, cheerful place, east front; one block west of Main street cars. Figueroa block west. Owner, 125 S. BROADWAY.

TO LET — EXCEPTIONALLY DESIRABLE house of seven rooms; Westlake district; all modern conveniences; a home that you will appreciate if you see it; very nicely furnished. Tear this ad out and come at once to 2071 WEST 9TH ST. Take West 9th car. 10

TO LET — 7-ROOM, 1½-STORY HOUSE, completely furnished, lawn and garden; owner wishes to board with tenant; no children. Call up after 6 p.m., East 643, Home 31550. 364 N. AVENUE 22. 12

TO LET—IDEAL SUMMER HOME, SIX rooms nicely furnished, facing beautiful Echo Park, permanent adults; fruit, flowers; $30. CORTWYN, 800 Echo Park avenue. Telephone Temple 1432. 10

TO LET—HOUSES, BUNGALOWS AND flats.
TALBOT & CO.,
A4530. 335 H. W. Hellman Bldg. Bdwy 2824. 11

TO LET—COMPLETELY FURNISHED PRIvate residence, 10 rooms and reception hall; furnace, fireplaces, every convenience; select neighborhood, only $65 to desirable tenant. 1031 BONNIE BRAE. 11

TO LET—EIGHT ROOMS, WELL AND completely furnished; four bedrooms, two grates, two toilets, piano, silver, linen; large clean, homelike; reasonable. Agents, list. Call 2824 S. FLOWER.

TO LET—6 ROOM MODERN MISSION COTtage, completely furnished, 1900 W. 22RD ST., between La Salle and Congress. West Adams car to Normandie. 10

TO LET—FURNISHED, NICE 5-ROOM COTtage, 254 E. 47th, bath, toilet, gas, electricity, hot and cold water, $35, water paid. Central ave. car. 'PHONE 72040. 14

TO LET—LARGE, 6-ROOM COTTAGE, FINEly furnished, bath, instantaneous heater, gas, electric lights; a comfortable home, $45; barn in rear. 1802 W. ADAMS ST. 14

TO LET—$15 FURNISHED. SEE THIS beautiful home; will rent to couple only; large grounds cared for by owner. 659 W. 38TH ST. Main-Jefferson car. 10

TO LET—$15 PER MONTH, FURNISHED, 4-room California bungalow, near in and comfortable. Apply at 1219 ELYSIAN PARK AVE. Hollywood or Colegrove car. 14

TO LET—NEW, 5-ROOM BUNGALOW, NICELY FURNISHED; every convenience; frequent car service; southwest; $35 per month. PHONE FALLIS, Home 29766.

TO LET—A FURNISHED HOUSE OF 4 rooms and screen porch; large yard; rent $12. Phone So. 4409. Apply at 762 E. 16TH ST. 11

TO LET—SOUTHWEST; WILL LEASE FOR 1 year to good, reliable tenant, my elegantly furnished 7-room modern home. 633 W. 37TH. 10

TO LET — FURNISHED, $30; 5 ROOMS, bath, gas, instantaneous heater, high and sightly; 10 minutes' ride; Angeleno Heights car. 1440 HELEN ST. Adults. 10

TO LET—COMPLETELY FURNISHED COTtage, high, sightly location. Call BAIRDSTOWN STORE. Telephone East 2472; Home 31413. 11

TO LET—142 W. 23rd ST., NINE-ROOM furnished house, gas, electricity, furnace, barn, good car service. Key next door, 146. 12

TO LET—FURNITURE FOR SALE AND ten room modern house for rent. 1429 SO. FLOWER ST. Telephone Broadway 4014; Home 25702. 16

TO LET — FURNISHED, A MODERN 6-room cottage, completely furnished, including piano. Rents very reasonable. 1330 ALBANY ST. 10

TO LET—$60, 12-ROOM BEAUTIFUL RESIdence, elegantly furnished, hardwood floors, choice neighborhood. 1818 LENOX AVE. A2043, Main 2042. 30

TO LET—WILL LEASE TO ADULTS, FINEly furnished bungalow. 2942 HOBART BLVD. 11

TO LET—$13; FURNISHED 4-ROOM COTtage, lot 50x138. Watts car to 22d st. 2401 LONG BEACH AVE. 11

TO LET—$25; SIX ROOM MODERN COTtage; richly furnished; fine view. 110 KERN ST., corner of West First. 10

TO LET—6-ROOM FURNISHED COTTAGE in Santa Monica; lot 50x150; ½ down. MRS. A. SUSCOMBE, Santa Monica.

TO LET—FURNISHED SIX ROOM COTtage, neatly furnished; $30. Apply at house. 2430 HALLDALE AVE. 10

TO LET—NICELY FURNISHED SIX ROOM modern house. 401 WEST ADAMS. Delightful location; $37.50. 10

TO LET—$10, REAR COTTAGE, TWO large rooms. 1214 EAST 23RD, between Central and Griffith avenues. South 4722. 12

TO LET—NEWLY FURNISHED FOUR room cottage; only $17 monthly. Inquire 525 LORENA ST. Home Phone 41360. 12

TO LET—FURNISHED, EIGHT ROOM house; large yard, garage. 1417 S. FLOWER ST. Phone 23869.

TO LET—
Stores, Offices, Lodging Houses.

TO LET—DESK ROOM, CHEAP, IN FIREproof Spring st. office building; state your line of business. Address J, box 254, TIMES BRANCH OFFICE. 10

TO LET—DESK ROOM IN LARGE OFFICE; also private office. Apply ROOM 206, Delta Bldg.

TO LET—VERY DESIRABLE LIGHT OFfice; exceptionally low rent. Call from 9:30 to 11 o'clock. 514 UNION TRUST BLDG. 10

TO LET—OR LEASE—$12 E. SECOND ST., storeroom, 25x100; also 30-room lodging-house. Inquire upstairs. 10

TO LET—PART OF FACTORY BUILDING, suitable for storage or light manufacturing. Call 557 S. BROADWAY. 12

TO LET—½ STORE, SPRING NEAR 5TH, 2 large windows, with work shop in rear, cheap rent. 525 S. SPRING.

TO LET—FRONT ROOM, 15x35; RENT $25. Apply ELEVATOR MAN, 751 S. Broadway. 14

TO LET—STORES, PICO NEAR FLOWER. F8332. MARSHULTZ, 555 S. Broadway.

TO LET—AUTO SHED, CLOSE IN. 507 S. OLIVE ST. 12

TO LET—SMALL STORES, W. SEVENTH ST., near P.O. Go see them. 12

TO LET—
Stores, Offices, Lodging Houses.

TO LET—
WAREHOUSE SPACE.
BRICK BUILDING. SEVERAL THOUSAND SQUARE FEET. SANTA FE SPUR. LONG LEASE. LOW INSURANCE.
PACIFIC STOVE CO.,
7TH AND ALAMEDA STS.

TO LET—
Furniture and household goods stored in private, locked, iron rooms, $1.50 to $2 per month. Trunks, boxes, etc. 25c and 50c; moving vans, $1 and $1.25 per hour. Large furniture flat wagon, $6 per day. We ship household goods east and west at reduced rates.
COLYEAR'S VAN & STORAGE CO.,
Offices, 509-11 South Main st.
Phones—F3171; Main 1117.

TO LET—BRICK BUSINESS BUILDING TO be built on east side of S. Figueroa st., 90 feet north of Sixth st., store 40x80 feet, front and rear all glass; plate-glass front; second story room 40x80; 6400 feet floor space; suitable for automobiles, printers, grocer or any other business. T. WIESENDANGER, 207 S. Broadway.

TO LET—FOR FIRST-CLASS CAFE, THE large, light basement of the International Bank Bldg., corner Spring and Temple, opposite new postoffice; 4500 square feet, with entrance on both Spring and Temple. Call 912 INTERNATIONAL BANK BLDG. A5443. 10

TO LET—AT 619 S. HILL ST., THE BEST location in town, one or two large, clean, comfortable unfurnished rooms for office or home; gas, electricity, closets, bath, etc.; low rent to desirable, permanent tenant. Act quickly. 11

TO LET—OFFICES, SINGLE OR EN suite; 323½ South Hill street. Excellent location for realty, tailoring or millinery establishments. Reasonable rent; $6 to $25. Inquire 217 WRIGHT & CALLENDER BLDG., 4th and Hill. 15

TO LET—STORES, $10, 106 S. BEAUDRY; $20, 1122 E. 7th st.; $15, 1013 E. 9th st.; $15, 1005 E. 9th st.; $15, 1009 E. 9th st.; $25, 327 W. Third st.
T. WIESENDANGER, 207 S. Broadway, A2043, Main 2043.

TO LET—
744 and 748 S. Broadway, 2 elegant new stores, 20x100 each. Lease at low rental.
LEE A. M'CONNELL & CO.,
311-312 Douglas Bldg. 13

TO LET—FINE DESK ROOM, BOOTH, including both phones and desk, in a large busy office on the second floor, cheap. See EDWARD TOBERMAN, 219 Citizens' Nat'l Bank Bldg., 3rd and Main. 11

TO LET—LARGE STOREROOMS, INCLUDing counters and shelving, at Anaheim, opposite postoffice; suitable for department store. H. DEUTSCH, owner, 213 S. Broadway, L. A. 10

TO LET—A STORE ON WEST SIDE OF Spring st., at present occupied; swell front; long lease; between Third and Fourth st. Address D, box 190, TIMES OFFICE. 11

TO LET—RESTAURANT, FURNISHED, ATtached to hotel; also entrance to street; a snap. Apply room 311, 207 S. BROADWAY. 31

TO LET—PRIVATE OFFICE AND JOINT use of reception room; handsome suite cornering on Spring and 3rd sts. WOOD, A6766. Broadway 7597. 10

TO LET—NEW STORE, 15x50, NO. 762 W. 16th st. Key at grocery store; cheap rent; choice location. 'PHONE WEST 3627. Owner. 12

TO LET—OFFICE IN SUITE, FIRST-CLASS centrally located building, desirable and cheap. Address J, box 236, TIMES BRANCH OFFICE. 11

TO LET—SMALL, REASONABLE SUITE and large suite, on front; light, sunny, single rooms. Inquire 560 DELTA BLDG., 436 S. Spring st. 10

TO LET—BRIGHT, SUNNY OFFICES, Columbia Trust Co. Bldg., 311 W. Third st. HENRY WILLARD, 201 Columbia Trust Co. Bldg.

TO LET—STORES, FINE MODERN GROcery, butcher, etc. 835 Judson st. W. M. ARTMAN, D1563. Living rooms above, cheap.

TO LET—A FINE OFFICE IN THE LOS Angeles Trust Bldg. cor. Second and Spring sts.; will rent furnished or unfurnished. See HOWLAND, 322 Los Angeles Trust Bldg. 10

TO LET—FINE OFFICE ON SPRING ST., fitted up for dentist, physician, chiropodist or any similar business. Apply HOTEL CHESTER, 454 S. Spring st. 12

TO LET—PART OF STORE, 309 S. SPRING ST. 14

TO LET—
Poultry Ranches.

TO LET — RANCH, NEAR THE PALMS, close to Venice Short Line; five acres, good house, chicken corrals, eight house brooder, pumping plant, beautiful place; bargain to right party. OWNER, 616 Grant Bldg. 10

TO LET—CHICKEN RANCHES, YARDS, barns; good six room houses, baths, water, $12, $14; close cars. EDWARD FRASER, 218 S. Broadway. One-three p. m. 10

TO LET—
Beach Property.

TO LET—CLEAR MANHATTAN BEACH lots at half price; for few days, going East and will sacrifice. H. C. ATWOOD, 808 L. A. Trust Bldg. Main 3341; A7301.

FOR SALE—
Houses.

FOR SALE—FIVE-ROOM COTTAGE, ALL modern improvements, furnished or unfurnished, small payment down, $30 per month. 942 WEST 37TH PLACE. B4646. 11

FOR SALE—$200 CASH, BALANCE LIKE rent; 5-room house; beautiful lot, 65x165; all street work done, $2600. 2626 N. WORKMAN ST., or BEN WHITE. 12

FOR SALE—THE BEST BUY IN LOS ANgeles, $800 for nice furnished 4-room house; fine lot, near car. MICK & CORBIN, 420 Security Bldg.

FOR SALE—A SNAP, 6-ROOM COTTAGE, southwest lot, 46x128, worth $3000, between 10th and Pico; price $2200; $300 cash; homeseeker call HOME PHONE 53542. 10

FOR SALE—$800; EASY TERMS; 4-ROOM house, barn, lawn, fruit trees; end of Temple-st. car. 413 MADISON AVE. Telephone South 3040. Owner.

FOR SALE—MODERN COTTAGE; 4 ½-ACRE lots in walnuts and fruit, on car line and Sixth st. Palms, $8000. Owner, J. J. FOSTER.

FOR SALE—NEW, 6-ROOM MODERN bungalow, 447 W. 42nd st., facing directly down Flower street; $3600; $600 cash. Phone OWNER, West 5914. 11

FOR SALE—OWNER WILL SACRIFICE equity in modern five room cottage within easy walking distance; $1750 cash, balance long time. Owner, 1130 CROCKER ST. 10

FOR SALE—$2400; MONTHLY PAYMENTS; a good eight room house. 2864 Halldale avenue. Take Dalton avenue car to Halldale. Inquire 3959 NORMANDIE AVE. 10

FOR SALE—YOUR LAST CHANCE TO BUY home for $3750, worth $4750; 6 rooms, oak floors, up-to-date, sewer. Phone owner, 71126 or 2934 HOBART BLVD. 10

FOR SALE—$2000; $25 DOWN, BALANCE $25 per month; five room cottage; good location; close in. Owner, 436 BRADBURY BLDG. A6670. 12

FOR SALE—TWO NEW 4-ROOM HOUSES with bath. Good car service, $1500. $100 down, balance monthly. B5534. 327 E. 23RD STREET.

FOR SALE—EXTRA BARGAIN NEAR MAIN and Jefferson; 5-room modern cottage; fine neighborhood; only $2300; was $2700. OWNER, 2307 S. Main. 'Phone B5187. 10

FOR SALE—SIX ROOM BUNGALOW, beam ceilings, oak floors, brick mantel, gas, electricity, etc., $300 down, balance monthly. Owner. 204 GRANT BLDG. 12

TO LET—IN WHOLESALE SECTION, 3 storerooms; will give financial assistance to responsible tenant. Address B, box 39, TIMES OFFICE.

FOR SALE — NEW 6-ROOM BUNGALOW, large lot, street work complete. STEPHENS INVESTMENT COMPANY, 530 Wilcox Bldg., Los Angeles, Cal.

FOR SALE—$2350; A NEW MODERN BUNgalow, near Central ave.; lot 45x110, $100 down, $20 monthly, including interest. 3900 CENTRAL AVE.

FOR SALE — FOUR LOTS, TWO-ROOM house, good place to keep poultry, $850, $300 cash, balance contract. Call BAIRDSTOWN STORE, Tel. East 2472, Home 31412. 11

FOR SALE—SNAP; $1500; LARGE 5-ROOM cottage, just painted, papered, floors stained, gas; lot 40x130; alley; easy terms; payments to suit. 1447 E. 55TH. Hooper ave. cars. 10

FOR SALE—EIGHT-ROOM BUNGALOW ON bank of Aroyo Seco; magnificent view. Inquire of OWNER, 619 N. Avenue 66. 11

FOR SALE—5-ROOM COTTAGE ON LARGE lot, 75x120; all improved; about half down. 1567 EAST 47TH ST. 12

FOR SALE — NEW 4-ROOM PLASTERED house; lot 40x365, $950, $150 down, $10 per month. 709 SIERRA ST. 'Phone East 1332. 10

FOR SALE—FINE 7-ROOM HOME IN EAST Hollywood, $3250, if taken at once; $500 cash, balance to suit. OWNER, A5240, Main 2748. 12

FOR SALE—BUNGALOW, 4 BEDROOMS; all improvements; snap. Owner. 1580 4TH AVE. West 3836. Investigate. 10

FOR SALE—RESIDENCE, FINE AND MODern. 1447 Bonnie Brae; $3250 cash required. ARTMAN, 417 S. Hill. D1563, F5408. 20

FOR SALE—BY OWNER, 6-ROOM MODERN cottage near University; rents $35 a month. 629 W. 34TH ST. 11

FOR SALE—AS FINE 7-ROOM BUNGALOW as you can find in city, at a sacrifice. Call up SO. 6023 and hear particulars. 11

FOR SALE — FINE 5-ROOM BUNGALOW, small amount down and payments, or lot or acreage. 1543 E. 36TH ST. 11

FOR SALE—$5500; NEW, MODERN, 8-room home. 922 Fedora st.; W. Ninth car. OWNER, 'Phones West 5010, 72130. 15

FOR SALE—
Houses.

FOR SALE—
HOMES IN COUNTRY CLUB HEIGHTS.
We have something that is homelike and comfortable, thoroughly built by day labor—complete with lawns, etc.; concrete foundations, hardwood floors and furnaces.
These places are of 7, 8 and 9 rooms and are very complete.
We offer fine car service, gas, telephones, city water, public school within 5 blocks, and 2 mail services daily.
Car service, 5 minutes, in morning, 4 at night, within 20 minutes of business section.
Take W. Ninth-st. cars to Gramercy Place, ½ block north on Gramercy.
We are offering these at a bargain this week.
DAVIDSON CONSTRUCTION CO., GRAMERCY PLACE. 13

FOR SALE—
NEW TEN ROOM RESIDENCE, FINISHED IN GENUINE MAHOGANY AND QUARTERED WHITE OAK, ON A LARGE CORNER, 75x135, IN THE HEART OF WEST ADAMS HEIGHTS DISTRICT.
This modern ten room residence, close to Berkeley Square, is situated on a large southwest corner, 75x135 to an alley.
The reception hall is finished in genuine Tabasco mahogany, paneled seven feet high and with hangings of tapestry in the old gold effect. Dining room is finished in quarter-sawed white oak and contains paneled walls, beamed ceilings, elegant built-in buffet with cut glass doors and 7 large mirrors. This room is hung with rich imported tapestry and contains large circle bay window which has 7 plate glass windows. The living room is also finished in quarter sawed white oak, with beamed ceilings, paneled walls, an elaborate mantel, etc. There are 2 large bedchambers downstairs. Large rear hall. On the first floor there is a large tiled bathroom, containing the finest plumbing.
Upstairs contains very large bedchambers; one 18x30, with large fireplace. Also fine large bathroom. House contains hardwood floors throughout. Large cement basement and furnace. Large 2-story garage, with every modern convenience, containing servants' quarters.
This was constructed by day labor and was built by the owner for a home.
ALTHOUSE BROS., 430 So. Broadway. Main 263; Home 10263. 10

FOR SALE—
ONLY $7500.
ONLY $7500.
A BEAUTIFUL HOME
ON ST. ANDREWS PLACE.
New and strictly modern 7-room residence, 3 bedrooms, and one servant's room, large rooms, living-room in birch, beam ceilings, built-in buffets and bookcases, with beautiful leaded bevel glass, etc.; imported tapestry, etc.; stair landing in birch; magnificent art glass windows, oak floors, down and maple upstairs; furnace in cellar.
Lot 50x135, East Front.
A lumberman built this residence for his permanent home, and put in the very best of everything; but the property must be sold now; if you are looking for a well-built home, of which the exterior and interior is extremely handsome, see this at once, it is the best buy in town.
Our auto at your service.
See E. F. KOSTER,
House and Lot Department,
W. I. HOLLINGSWORTH & CO.,
Established 1890. 314 Wilcox Bldg.
Exchange 777. Main 1363. 10

FOR SALE—
THE FINEST BUNGALOW IN SOUTH PASADENA, FINISHED IN QUARTER SAWED OAK, LARGE GROUNDS, FINE SHRUBS, FLOWERS, ETC.
This beautiful seven-room bungalow was built by day labor for a home, is located on a large southwest corner on one of the finest streets in South Pasadena; the large living-room, hall, den and dining-room are all finished in quarter-sawed white oak, paneled five feet high, with beamed ceilings, built-in window seats, book cases, mantels, etc.; the lighting fixtures are very fine, costing $350; large bed chambers with large dressing rooms, large closets, fine bath; buffet kitchen is the finest money could make; large cement basement, 18x38, with good laundry, furnace, etc. Fine large garage with sunken gasoline tank, etc., and room for two autos, servants' quarters. All we ask is to show you this fine home. If you are in the market for property in this location call and see us. Price $12,500.
ALTHOUSE BROS., 430 South Broadway. Room 618.

FOR SALE—
NOTHING IS IMPOSSIBLE.
WILSHIRE DISTRICT.
AND ONLY
$3000.
HALF CASH.
Beautiful 5-room bungalow, new and modern in every respect; only 1 block from the car line; 20 minutes' ride from the center of the city. This home has beam ceilings and hardwood floors in 3 rooms, and must be seen to be appreciated. If you want a home where values are increasing every day, seek the Wilshire district. BROADWAY REALTY CO., FINEST LIST OF HOMES IN THE CITY. 313 O. T. JOHNSON BLDG., 4TH AND BROADWAY. MAIN 1280, or A6880. 10

REAL ESTATE—2 HOUSES.
MONDAY, MARCH 15, 10 A.M.
(on the premises.)
1284 WEST 28TH ST.
(Corner Normandie.)
Corner lot 45x133 feet; large house, is well built, full 2 story, 7 rooms, gas and electricity, 3 porches, reception hall, parlor, dining-room, kitchen and pantry, 3 bedrooms and large bath room, 5 closets, 2 toilets, cement basement, good lawn, trees, flowers, cement walks, etc. There is also a neat 5 room 2 story house on rear of lot, facing Normandie. Street work all done, sewer in and paid for. These houses are nearly new and in first-class condition, located in choice residence district. Will be sold subject to incumbrance of $3500, which can be carried 3 years if desired. On account of owner being obliged to leave the State this desirable property positively must and will be sold to the highest bidder on above date. No limit or reserve. Easy terms. This is YOUR opportunity either for home or investment. Take Dalton ave. cars to Normandie, walk north to 28th st.
RHOADES & RHOADES,
Office 830-32 S. Main st. Auctioneers.

FOR SALE—
A REAL BARGAIN.
KINNEY HEIGHTS.
$5750—REDUCED FROM $7500.
On West 22nd street, west of Gramercy (Hermosa,) a beautiful thoroughly up to date seven room bungalow, in this exclusive residence section. This bungalow is modern in every particular, having wide cement porch, large living room opening by French doors on side porch; music room, very attractive and beautifully finished dining room, paneled and having wide and handsome buffet, hardwood floors, mission finish, large cabinet kitchen, three nice bedrooms and bath finished in white enamel, back porch with two stationary wash tubs, cement cellar and attic. Lot 50x150 to alley. If you are looking for a modern home on the high ground at a bargain price, this is what you want.
The above reduction in price is actual.
Sole agents.
"IT PAYS TO SEE US."
EDWARDS & WILDEY COMPANY,
Main 9307. 232 Laughlin Bldg. Home 10787. 10

FOR SALE—
REDUCED FROM $6500 TO $5000.
A SACRIFICE.
CLOSE TO OXFORD AND CAMBRIDGE.
A modern two story eight room residence among fine homes and near two car lines. This house is equipped with every modern convenience, having large porches, upstairs and down, reception hall, light, airy dining-room, living room with brick mantel, having library adjoining, large well ventilated bedrooms and bath. It has mission finish and hardwood floors, cement cellar and furnace, back porch and garage in rear. The owner is going to move to his orange grove and has cut his price to sell immediately.
WILL SELL
BEAUTIFULLY AND COMPLETELY FURNISHED
FOR $5600.
Sole agents.
"IT PAYS TO SEE US."
EDWARDS & WILDEY COMPANY,
Main 9307. 232 Laughlin Bldg. Home 10787. 10

FOR SALE—
$6500.
HANDSOME 10-ROOM RESIDENCE.
FASHIONABLE WEST ADAMS DISTRICT.
This is an exceptional opportunity to buy a fine, well built 2-story 10-room house on a beautiful lot, in one of the choicest residence districts of the southwest, for only $6500 on easy terms. The place is strictly up to date, with all modern conveniences. Five large bedrooms up stairs; five spacious rooms and reception hall down stairs. Large basement with good furnace and fine automobile garage on rear of lot. Owner going North and must sell immediately.
"IT PAYS TO SEE US."
EDWARDS & WILDEY COMPANY,
Main 9307. 232 Laughlin Bldg. Home 10787. 10

Classified Liners.

FOR SALE— Houses.

FOR SALE—WEST ADAMS HEIGHTS. $7500. SMALL CASH PAYMENT. $7500. REDUCED FROM $8500.
Must sell at once, elegant 9-room house, No. 22?? W. 22nd st.; large reception hall, with attractive open stairway; 5 bedrooms; 2 complete bathrooms; quarter-saw oak floors upstairs and down, massive brick mantel in living-room; piped for furnace to every room; beam ceilings, beautifully paneled walls, seats, bookcases, long mirrors in doors; unusually attractive lighting fixtures; very large buffet of unique design, bedrooms, halls, baths and kitchen all finished in white enamel; complete butler's pantry, servant's room and bath on first floor; four bedrooms and bath all on second floor; front and rear stairways; large cement cellar. This house is finer in construction and finish and has many features not found in others. It is one of the finest houses in West Adams Heights. It is undoubtedly the best value in the section; open from 9 to 5, or will call with auto and take you out. PITTSBURG REAL ESTATE CO., 311-17 Laughlin Bldg. 10

FOR SALE—
FOR $4500.
MUST BE SOLD AT ONCE.
CLOSE IN.
HOME AND INVESTMENT.
OWNER IS GOING EAST.
INCOME PROPERTY.
FRONTS TWO STREETS.
FOR $6300.
TERMS TO SUIT.
A splendid 6-room cottage, rents now for $45 per month, and a 4-room strictly modern unique bungalow, built-in buffets, bookcases, seats and one built-in bed, etc., etc. This would rent for $45 per month furnished. The property can't be duplicated under $8000 and is surrounded by fine homes. For more particulars see E. F. KOSTER.
W. I. HOLLINGSWORTH & CO., 312-314 Wilcox Bldg. Corner 2nd and Spring. 10

FOR SALE—A SPLENDID 9-ROOM HOUSE, S.W., Washington and Oxford ave., practically new and substantially built; has oak floors, paneled walls and all down to date features. It's an east front on the double clean corner, and is offered at a downright bargain.
MINES & FARISH, 315 S. Hill st. 12

FOR SALE—
TWO BARGAINS.
$5500—Mtge. $4000; fine two-story modern 8-room residence on Albany, near 14th; three years old; worth $6500 cash. Will sell for $5500; $1500 cash and balance on mortgage. Fine buy for home or speculation.
$4500—Mtge. $2500; fine corner on Normandie, near Browning blvd., improved with attractive two-story seven-room modern residence and five-room cottage in rear. Worth $5500 cash. Will accept for equity $1000 cash; $1000 on contract; or might consider well located lot for part or whole equity. MUST SELL THIS WEEK.
F. A. CROWE, with 405 S. Hill st. THOS C. BUNDY & CO. F4898. Main 4203. 11

FOR SALE—
—$3800—
—$3800—
ON VERMONT AVE.
ON VERMONT AVE.
NEAR 18TH STREET.
Absolutely modern 5-room bungalow, oak floors, very large living-room; 2 bedrooms, fine lighting fixtures, artistic buffets, bookcases, seats, etc., etc. Owner is non-resident and this property must be sold by April 1. We can make terms to suit. Call for the key at our office or phone; we will be pleased to show you this bargain on this thoroughfare.
House and Lot Department.
W. I. HOLLINGSWORTH & CO., 312-314 Wilcox Bldg. Tel. 10777, Main 1363. 10

FOR SALE—
READ THIS!!!
$4600.
$4000.
ON ARAPAHOE STREET. near 18th street.
Artistic modern 6-room bungalow, hardwood floors, 2 stone fireplaces, built-in buffet, bookcases, window seats, lavatory, modern fixtures, paneled walls, 2 elegant bedrooms, back porch, cover in glass, large front porch; east front, lot 50x135; highly improved with fruit trees and flowers. Don't delay; somebody will buy this bargain in a few days.
For more particulars see E. F. KOSTER.
W. I. HOLLINGSWORTH & CO., 312-314 Wilcox Bldg. Cor. Second and Spring. 10

FOR SALE—
MY SUBURBAN HOME.
With large grounds that were laid out for a home, situated on a large southwest corner on the best street in South Pasadena. House contains seven large rooms and is finished in select eastern quarter sawed white oak; paneled walls, beamed ceilings, very elaborate lighting fixtures; expensive plumbing, laundry, furnace, large garage costing $1500; improvements alone costing $9500; and the ground worth today $5000, making a total of $14,500. But I want to make a quick sale as business transactions elsewhere compel me to sell at once, therefore I will take $12,500. Can be seen by appointment. Address SS, box 241, TIMES OFFICE. 10

FOR SALE—
$3750.
$400 UNDER ACTUAL VALUE.
Beautiful six-room bungalow, thoroughly up-to-date in every respect; nicely located on W. 38th st., in one of the choicest sections of the southwest. Rooms all large and exceptionally well finished in bungalow style, having hardwood floors, beam ceilings, fine mantel, built-in buffet, bookcases, window seats and solid brass fixtures. Lot 50x130, fronting north and all well improved with fine lawn, garden, flowers, shrubs and trees. This place could not be duplicated today under $4500, but owner has left city and must sell.
"IT PAYS TO SEE US."
EDWARDS & WILDEY COMPANY. Main 5007. 233 Laughlin Bldg. Home 10767. 10

FOR SALE—
Elegant Wilshire home, near Wilshire Place. New, strictly modern eight room house, possessing very attractive features. Owner has put extra good workmanship and material into house. The lot is 60 ft. front and commands fine outlook. If you are looking for a choice home at a bargain, let us show you this property. Easy terms.
Central avenue near 8th, income property at about $200 per front foot. If you know values, better investigate this. There is a good profit here for some one. The owner needs ready cash.
See NIMMO, with C. WESLEY ROBERTS CO., 217 Citizens' National Bank Bldg. Home A4834; Main 5578. 10

FOR SALE— ONLY $5500.
8-ROOM WESTLAKE HOME.
Reception hall, living-room, den, dining-room, with grate, mantel and built-in buffet, butler's pantry, kitchen, 4 sunny, airy chambers, 2 full stories, porcelain bath, front and back porches, house well built and in good repair, coved ceilings, and tinted walls; lot 50x120; garage.
Room for driveway; a comfortable home or could be easily converted into 2 cottage flats.
VALENCIA NEAR NINTH.
$1000 below value; a good investment.
LOUIS K. WEBB, 500 W. 10th st. Home 10918. Broadway 3566. 10 Agents list.

FOR SALE—TREMENDOUS BARGAIN. OVERLOOKING WESTLAKE PARK. SPECIAL.
NORTH of SIXTH st., with unsurpassing view of park. BEAUTIFUL large 10-room residence, 5 bed chambers, 2 sleeping porches, servant's room, with separate entrances; 3 toilets; heater, furnace; laundry tubs, etc. THIS LOT IS WORTH $5000, and IMPROVEMENTS thereon could not be DUPLICATED for $9000. FIGURE THIS UP and INVESTIGATE IMMEDIATELY. PRICE $7000. Ask MR. KELLY.
EDWARD D. SILENT & CO., 408-10 South Hill st. Main 685. Home 10685. 10

FOR SALE—$4600; $1200 CASH, NEW TWO-story house, southwest; east front; lot 50x137; 8 rooms, hardwood and polished floors throughout; piped for furnace to every room; large reception hall, open stairway, large living and dining-rooms, beam ceilings, beautifully paneled and finished in art and leaded glass; complete buffet kitchen, with maple floor; 2 toilets, laundry tubs, brick and cement cellar, 15x20, with 2 entrances; 4 bedrooms, bath and hall on second floor, in white enamel; best value in section. Reduced from $5500. Let us show you. PITTSBURG REAL ESTATE CO., 311-17 Laughlin Bldg. 10

FOR SALE—
MODERN WILSHIRE HOME BY OWNER. NO. 5?? VIRGIL AVE., N.W. cor. Sixth st., one block north of Wilshire blvd., and very convenient to 2 car lines on West Sixth st. Large east front lot, highly improved. Nine room strictly modern home. Good furnace, garage, everything complete. The price is only $8000. Terms if desired. Come and see owner. 10

FOR SALE—CLOSE-IN BARGAINS. BRAND NEW FOUR-ROOM CALIFORNIA HOUSES WILL GO THIS WEEK AT $1650 TO $1800 EACH; EASIEST TERMS; LIKE RENT. CALL AT ONCE AND I WILL HELP YOU MAKE A START; ONLY 8 MINUTES CAR RIDE. OWN YOUR OWN HOME; NEVER PAY RENT. GUS B. HILL, OWNER, WITH STRONG & DICKINSON, NORTHWEST CORNER SECOND AND BROADWAY, GROUND FLOOR. MAIN 1273, A2732. TRACT OFFICE SOUTH 1693.

FOR SALE— Houses.

FOR SALE—$5000; $1250 CASH; SOUTHWEST; fine corner lot; new bungalow; seven large rooms; stone front and columns; decidedly unique and different in arrangement and design from other houses; cement veranda; large living-room and dining-room; hardwood and polished floors throughout; piped for furnace to every room; beam ceilings, built-in bookcases and seats; 3 large bedrooms, bath, long hall and buffet kitchen, all finished in white enamel; large breakfast-room. This is exceptional value. Keys at our office. PITTSBURG REAL ESTATE CO., 311-17 Laughlin Bldg. 10

FOR SALE—
HALF ACRE HOME.
Nice modern 5-room cottage on half-acre ground. Modern improvements. Gas, water and electricity. Ideal home situation and finest views around Los Angeles. Close to car and only 20 minutes' ride.
Price Only $2950.
$300 DOWN, $25 MONTHLY.
Buy of the owner and save.
Take Covina car to office at Garfield avenue.
W. H. SHAW. 13

TO LET—ONLY $50.
For 17 large, sunny rooms on Orange st. near Witmer; 2 baths, 4 kitchens, large living room.
Splendid location for sub-letting. High and sightly. Best car service.
Walking distance.
WRIGHT & CALLENDER COMPANY, 403 South Hill st.

FOR SALE—BEAUTIFUL 6-ROOM BUNGALOW, in southwest; this place is without a doubt the best buy in the market today. Just been completed; panelled walls, beamed ceilings, built-in buffet, hardwood floors, etc. It also has a cellar; lot 50x150 to alley. Will be glad to show this place at any time, for there is nothing like it in the city for the money. Price $3600; very easy terms. Branch office, LAURENCE B. BURKE CO., 48th and Vermont ave. Call up South 598.

FOR SALE—$3350; $150 DOWN. BALANCE $27 PER MONTH.
New 5-room bungalow, large living-room and dining-room; beamed ceilings, paneled wainscoting, oak floors, bookcases, sideboard, 2 large bedrooms, maple floors, white enamel finish; buffet kitchen; gas for cooking; large bathroom, nickeled plumbing; elegant lighting fixtures; ½ block to park, ½ block to Maple ave. car. 265 EAST 49TH ST. Key at 175 49th. 12

FOR SALE—FURNISHED HOME.
$7000—Modern 7-room house, furnished, including piano and almost new 5-passenger auto. The house has every modern convenience, and is situated in Oneonta Park, the most beautiful residence section around Los Angeles. Lot is 200 feet deep; fine car service and 7c fare. If you want something nice, see this. Will sell furnished or unfurnished. WHITE & NEWBY, 402 H. W. Hellman Bldg. 10

FOR SALE—
CHOICE OF TWO NEW HOMES.
$1550—TERMS.
Handsomely built by the owner. Subject to closest scrunity and absolutely O.K. in every particular. Especially pleasing to women folks, because of many comforts and conveniences. Four-room bungalow style. Price $1550. Small cash payment and $15 monthly. See owner, corner Stephenson and Indiana, on yellow car line at 5c fare. Boyle 2192. F. W. BLAKE. 13

FOR SALE—$3600; $300 CASH, NEW AND modern 6-room bungalow, located in southwest; oak floors, beamed ceilings, 3 large bedrooms with extra large closets, beautiful mantel and fixtures; very artistic buffet; wide cement porch; gas and electricity; close to car line and on a paved street; if you want a beautiful 6-room bungalow on the easiest kind of terms ring us up. A8753, O. A. VICKREY & CO., 308 S. Hill st. Main 2676. 11

FOR SALE—BEAUTIFUL, NEW, ARTISTIC bungalow, on lot 50x150, fronting on Sunset blvd.; especially well built; large, beautiful living-room; polished oak floors, clinker brick fireplace and porch; artistic buffet; heavy beamed ceiling; two large, sunny bedrooms opening into a beautiful white enameled bathroom; fine kitchen, cold closet; screen porch; auto shed; beautiful lawn and flowers; easy payments. T. WIESENDANGER, 207 S. Broadway A2043, Main 2043.

FOR SALE—BY OWNER, LOT 82x150, TO 2 10-ft. allies, with 8-room well-built bungalow, with all improvements, wide veranda on 2 sides, good barn, chicken coop with fence, fine lawn, cement walks, flowers and garden; 1 block from trolley, 10 minutes' walk from Eastlake Park. For further particulars address SS, box 240, TIMES BRANCH OFFICE.

FOR SALE—
MAGNOLIA AVE. BARGAIN.
Fine 8-room, east front, on Magnolia ave., near 12th st.; east front lot, 50x165; fine surroundings; will accept a good lot as part; balance cash; price $7000.
THOS. C. BUNDY & CO., 405 S. Hill st. Phones—Main 4203, F4898. 10

TO LET—WHOLESALE OR COMMISSION quarters. Two large rooms on Winston st., near Los Angeles, between 4th and 5th, either together or separate. On corner of alley, includes water, steam and refrigeration service of desired. Best rooms in the city for wholesale or commission business. Street paved. Rent very moderate. Call at 241 WINSTON ST.

FOR SALE—WITHIN S. P. CALL LIMITS, $5500; lot 55x165; 2 flats, 4-room cottage, income $45. $5500—Corner, 110x125, cottage, modern; rents $20. $3300—Corner 80x115, 6-room cottage, nice flat site. $1800. Lot 55x165, 5-room cottage. $5000—Factory site, 112x168, on spur. Houses and lot, easy terms. D. S. RANKIN, 2300 E. Main Phone East 1707.

FOR SALE—
Fine 8-room house, 28th and Vermont. Lot 50x145 to alley. Party must sell. Good rental property. A bargain at $5250, but can be bought for less. Might exchange for lot up to $1500.
HOMESTEAD LAND & BUILDING CO., Contractors and Builders, Real Estate Brokers, 504-505 I. W. Hellman Bldg. 12

FOR SALE—NICE 6-ROOM BUNGALOW IN OUR WESTERN AVENUE PARK TRACT, ONLY $2750.
$500 CASH, BALANCE MONTHLY.
LOOK FOR THE NEW CAR LINE.
ALSO A FEW LOTS AT $650.
J. W. DOLAN CO. (INC.) 309 GRANT BLDG. A8706. BROADWAY 4503.

FOR SALE—FORCED TO SELL AT ONCE, new house, best part of Oneonta Park section. Fine east front lot. Beautiful large rooms. The three bedrooms on second floor have splendid view. Complete with garage, etc. Will sell for $4250. You could not duplicate it for the price. Write for full particulars. Address J, box 244, TIMES BRANCH OFFICE. 11

FOR SALE—
$9000.
Lovely Westlake home.
Furnished, if desired.
1030 S. Burlington.
9 rooms, thoroughly modern, 50x154 to alley; beautifully improved, palms, flowers, fruits, garage, close in. W. Ninth or W. 11th cars. 10

FOR SALE—RARE BARGAIN, NEAT SIX-room bungalow, with bath and toilet; cabinet kitchen, buffet in dining-room; lot 50x140 to alley; nice homes in this locality, mountain view; 2 blocks from car line; worth $3000, but to make a quick turn will sell for $2250 on easy terms. MAGINNIS & LANZ, Contractors and Builders, 614 Frost Bldg.

FOR SALE—I WANT TO SELL MY HOME on Gramercy Place, near Pico st. The lot is an east front, 75x178 ft., and is well improved with lawn, flowers, etc. The house is new and modern in every respect. Has nine rooms, four bedrooms upstairs. I will sacrifice this place for quick sale. See my agents, THE H. BARCLAY BROWN CO., 1010 Central Bldg. 10

FOR SALE — $5900; MODERN 8-ROOM house, 2414 Juliet, near Adams; oak floors, built-in buffet, bookcases and china closet; dining-room with pergola porch; large living-room, den and kitchen; 4 bedrooms, with good size closets. If you want a bargain, see F. W. SCHNEIDER on premises. Tel. West 438. 10

FOR SALE—
151 W. 53TH ST.
JUST FINISHED.
A DANDY NEW HOME.
5-room complete up-to-to-the-minute bungalow, $2200; $500 cash, $30 month.
THE M'CARTHY CO., 201 N. Broadway.

FOR SALE—VERY NEAT, NEW NICE, fully modern, complete in detail, 6 room bungalow, hardwood floors, shed in rear. A royal snap. Only $3100; easy terms. Right near Moneta and 41st. Phones F1851. IDEAL REALTY COMPANY. Broadway 3237. 300 Severance Building. 10

FOR SALE—8-ROOM NEW HOUSE, ARlington Heights; corner lot; 4 sleeping rooms, 2 lavatories; double floored and piped for furnace; price $6500; would take good building lot as part payment. Owner,
H. CARSON GILBURT, 302 Security Bldg. F1530, Main 1736. 14

FOR SALE—$4500 WILL BUY MY ELEVEN-room house, lot 40 by 153; modern improvements; eastern exposure; southwest; half block from car line; completely and well furnished, ready to move into; immediate possession. I offer this below market price, as I want to sell; owner. Address D, box 191, TIMES OFFICE. 11

FOR SALE—
NEW COTTAGE,
DOWNEY AVENUE.
MORTGAGE $1500.
EQUITY $1800.
WHAT HAVE YOU IN EXCHANGE?
METZLER INVESTMENT CO., 401-402 STIMSON BLOCK.

FOR SALE—A LOVELY 6 ROOM BUNGALOW IN VERMONT SQUARE, STRICTLY UP TO DATE, NOTHING CHEAP; PRICE $4550; $1800 CASH, BAL. EASY.
WILL SELL FURNISHED.
J. W. DOLAN CO. (INC.) 309 GRANT BLDG. A8706. BROADWAY 4503.

FOR SALE—OWNER DESIRES TO SELL direct to purchaser an honest and modern 6-room bungalow, cement porch across front, cellar, barn, chicken-house, modern plumbing, two laundry trays, upholstered seats, decorated ceiling, leatherette paneling, hardwood floors, fine fixtures, etc.; $600 down or a good lot. Call up SOUTH 33?? 11

FOR SALE— Houses.

FOR SALE—MODERN NEW BUNGALOW, 5 rooms, lot 50x150, east front, mortgage $1500. $2900 west front, high sightly lot 50x150, nicely furnished, all for $3500. A dandy corner nearly 60x150 with 7-room new bungalow, $4000. Terms arranged; all in Westlake Extension and worth the money. J. E. MARTIN, 313 Stimson Bldg.

FOR SALE—I AM THE OWNER OF A swell nine room two story house, never occupied, located in "West Adams district." It has never been listed with agents for less than $7200. I shall now offer it for $6300, for quick sale. If you would buy a real bargain I would like to meet you. Address E, box 24, TIMES OFFICE. 10

FOR SALE—MY NEW 4-ROOM MODERN cottage, bath, toilet, brick mantel, fireplace; hot and cold water, screen porch; lot 50x150; fenced; street work all in; close to 5c car fare, Boyle Heights; price $1550; $50 cash, balance $15 per month. Phone F1652. Address J, box 236, TIMES BRANCH OFFICE. 10

TO LET—
One light court office. Also one three-room suite, just vacated. Rent reasonable. Best location in the City.
C. WESLEY ROBERTS CO., 217 Citizens' National Bank Bldg. Home A4834. Main 5578.

FOR SALE—SOUTHWEST, OWNER LEAVING city, must sell, 6 room modern, strictly up to date bungalow, make offer, open all day for inspection, mortgage $1800; what will you give for the balance? 2046 WEST 28TH ST. WESTERVELT-ZEHNER CO., 222-223 Merchants Trust Bldg. A5313, Main 8780. 10

FOR SALE—LADIES LOOK. PIANO FREE. $4500—$500 cash, $30 monthly, absolutely new story and a half bungalow near park; beamed ceilings, maple floors, paneled walls, high ground, east front; must be sold. Anyone buying this week will get my new $450 piano free. 301 TIMES BRANCH OFFICE.

FOR SALE—MAKE ME A CASH OFFER for my $650 equity in modern five-room cottage. I can't keep up the payments any longer. Furniture too at your own price. 2805 Michigan ave. For particulars see owner, H. K. MILLER, 219 N. Los Angeles st., or phone at the noon hour, A2154. 16

FOR SALE—MUST BE SOLD THIS WEEK, modern 7-room 2-story house, on W. 23rd st.; bank mortgage recently placed $2000; bank valuation $5000; price for quick sale, $3850; $1850 cash and assume mortgage. WESTERN LAND CO., 313 Citizens' National Bank Bldg. A6371. 10

FOR SALE — ABSOLUTELY THE BEST bargain in the city; swell 6-room modern bungalow on Hobart blvd., W. Adams district; must be seen to be appreciated; leaving city; must sacrifice our beautiful home. For further particulars, 'Phone OWNER, 71116. 11

FOR SALE—HOMESEEKER, HERE 'TIS; $150, $200, $300 down, about $20 monthly, gives you modern, close-in home, 4, 5, 6-room house; prices $1000 to $3000. HARTJE, office Brooklyn and Soto sts., Brooklyn car. Phone Boyle 1486, Ranches, exchanges, rentals. 12

FOR SALE—ONLY $150 DOWN, BEAUTIFUL new 6-room bungalow, just finished, in Vermont Avenue Square; must be seen to be appreciated. Come early and avoid the rush. BROADWAY REALTY CO., 519 O. T. Johnson Bldg. 10

FOR SALE—6-ROOM BUNGALOW, LOCATed near 40th and Figueroa; house, strictly up to date and modern; parties leaving for the north; will take $3300 for the property; returned $4200 last summer. Call A4322 or ROOM 300, Grant Bldg.

FOR SALE—OR EXCHANGE, $6500; SWELL bungalow, 6 rooms, Westmoreland district; large lot, beautiful grounds; mortgage $3000; will exchange equity for clear cottage or bungalow, 5c fare. J. F. HAWTHORNE, 425 Douglas Bldg. Phone A7000, Main 1926. 10

FOR SALE—5-ROOM COTTAGE, STRICTLY modern home; gas, electricity, hot and cold water, bath, barn, flowers, lawn, one block from school, half block from two car lines; walking distance. Take Angeleno Heights car. 1037 BARTLETT ST. $2000 takes this place. 10

FOR SALE—IN VERMONT AVE. SQUARE, 6-room bungalow, just finished; oak floors, beamed ceilings, paneled walls, built-in buffet and bookcases, window seats; cabinet kitchen, laundry tray and all latest improvements. Terms. See OWNER, South 1796.

FOR SALE—BY OWNER IN BEAUTIFUL Vermont Ave. Square, new and modern 6-room bungalows, 4914 and 4918 BUDLONG AVE.; wanted agents and buyers to come and look at these houses any afternoon and make best offer, or PHONE 53910. 11

FOR SALE—4 ROOM PLASTERED HOUSE, lot 40x125 to alley, close in, near car line, for $1000; $200 down, $10 per month; interest 6 per cent., quarterly. Hooper ave. car. Call 1567 EAST 33D ST. Phone 21957. No Sunday business.

FOR SALE—SNAP IN RIVERSIDE, FINE 10-room house, in splendid location; lot 60x145; small barn and corral; house modern, with every convenience. Address owner, N. A. PHILLIPS, 859 W. 12th st., Riverside, Cal.

FOR SALE—EASY TERMS, FINE 6-ROOM modern cottage, 535 E. Adams st.; near three car lines; lot 50x150, well improved; vacant lot or cash payment, balance monthly; examine property and see OWNER, 516 Grant Bldg. 11

FOR SALE—NEW, MODERN, FIVE ROOMS, bath, fine lawn, outbuilding, large double corner, house cost $1600; lot $1400; will sell for $2600, terms; must sell this month; southwest, restricted district. 'PHONE WEST 5532. No agents. 11

FOR SALE—BEAUTIFUL 8-ROOM HOME, Pasadena ave.; completely furnished, only $6000; $500 cash, balance same as rent; barn, cellar, palms, flowers; ready to move in. Chance of a lifetime. Owner, 612 CENTRAL BLDG. F1632, M. 261.

FOR SALE—IF YOU ARE LOOKING FOR a thoroughly substantial, handsome, modern home at a very low price, see my 6 and 7-room bungalows; lots 45x138; fence, garage; gas, electricity. Moneta car to 50th st., one block west to No. 530. OWNER. 10

FOR SALE—DON'T BUY THAT HOME UNtil you have seen the new 7 room bungalow, West Adams Heights, perfect appointments; delightful neighborhood, near new Washington st. car line. 2421 West 22d st. Phone MAIN 1972. Open this p.m. 10

FOR SALE—
SPECIAL THIS WEEK.
Will sell my swell 5-room bungalow, elegantly furnished, for less than the house alone cost. Terms. 412 W. 52ND ST. Inquire 5001 Moneta ave. South 2509. 10

FOR SALE—IT MUST GO; IT SHALL GO. New 6-room cottage, southwest; nice neighborhood and close in; reasonable offer takes it, and on easy terms; would take lot in part payment; investigate this. 'Phone A2790. WATSON, 322 L. A. Trust Bldg. 10

FOR SALE—$5200. $5200.
New, artistic seven-room bungalow in the swell Wilshire blvd. district. Lot 60x150. Close to Seventh-st. car line. Price only $5200. Easy terms. See owner. WATSON, 322 L. A. Trust Bldg. 10

FOR SALE—AT A BARGAIN, $100 CASH, $15 per month, 5-room cottage, beautiful lawn, flowers, trees, good-sized lot, close to Central ave.; price for quick sale, $1750. Inquire at 4700 CENTRAL AVE. 11

FOR SALE—A SNAP; 7-ROOM STRICTLY modern house on 50x150 lot, on Menlo ave. near Adams st. Price only $6500; $2500 cash.
SMITH & SMITH, 312-14 O. T. Johnson Bldg. 10

FOR SALE — 6-ROOM HOUSE ON WEST Washington st., lot 60x134; owner must raise some money immediately. Price $4000.
SMITH & SMITH, 312-14 O. T. Johnson Bldg. 10

AN OFFICE MAN TO TAKE POSITION invest at least $1000. This is a good opening for a good man, and will bear investigation. [illegible] Address D, box 188, TIMES OFFICE. 10

FOR SALE—5 ROOM COTTAGE, STRICTLY modern improvements, 64th st. near Main, $2200; very easy terms; new and ready to occupy. See owner, HOROWITZ, 1211½ Maple ave. Tel. Broadway 2369. 13

FOR SALE—IN BEAUTIFUL GARVANZA, 7-room house on large corner lot, price $3000; rented for one year at $25 per month. MICK & CORBIN, F1221, Main 3224, 430 Security Bldg. 11

FOR SALE—MODERN FIVE ROOM BUNGALOW; beam ceilings, polished floors, porcelain plumbing; corner lot; shed, fence, etc.; only $2250; $300 down balance monthly. Phone East 1919. MRS. JACOBS. 12

FOR SALE—STRANDED. MY HOUSE AND lot is mortgaged for $1000. House of five rooms, 3210 Hoover st., University district, S.W. Will take $650 for equity. Address D, box 118, TIMES OFFICE. 15

FOR SALE—BY OWNER, 5-ROOM MODERN cottage, fruit, flowers and lawn; a large lot and a fine barn and furniture of 3 rooms; all for $3500. Can be seen all week at 426 E. 32D. 11

FOR SALE—
$5200—2801 Menlo ave., 49x150; 10 rooms; worth $9000. Must sell.
F. J. STEELE & CO., 224 H. W. Hellman Bldg., A9237; Main 595.

FOR SALE—OWNER DESIRES TO SELL DIrect to purchaser, 7 rooms, story-and-a-half house; modern; first-class surroundings; this is a snap. If looking for a good home it will pay you to look this up. Phone MAIN 5650. 12

FOR SALE—GOING BACK EAST, MUST sell. Two years ago I built my strictly modern 7-room home costing $6000. Come and look it over and make an offer at 2727 HARVARD BLVD., or Phone West 2539. 10

FOR SALE—MY BEAUTIFUL HOME, NINE rooms, strictly modern, all conveniences, hardwood floors, $6250, $1200 down, $50 monthly, including interest. 'PHONE WEST 2158. 10

FOR SALE—6-ROOM HOUSE, LARGE LOT, S.W., 1 block from Jefferson st., value $4000; will sacrifice for $3000 cash, or will sell on terms to suit you. House too large for me. 2851 SEVENTH AVE. Home 73118. 13

FOR SALE—LOOK AT NO. 1257 W. 37TH Drive; new, modern bungalow, cheap at $4750. Make offer. OWNER, 1249 W. 37th Place. Phone West 3631, Yellow University car. 16

FOR SALE — CHEAP, ON EASY TERMS; new, modern 9-room house, large lot, location Second and Normandie; value $5000; no reasonable offer refused. Phone OWNER, F2603. 12

FOR SALE— Houses.

FOR SALE—10 ROOM HOUSE LOCATED at 2636 Vermont ave., will sell at a sacrifice for the next ten days. For further information see C. W. HOUSTON & CO., 229 Grosse Bldg. Phones F1070, Main 1918.

FOR SALE—$3100; 5-ROOM MODERN COTtage, 50x150; nice yard and garden; choice neighborhood; high location; 15 minutes' walk from Broadway. Address BAIERSKI, 506 W. First. 10

FOR SALE—MY FINE MODERN SIX-room bungalow and good barn in swellest bungalow district in the city. 2138 West 30th st. Price $4000 if sold this week. G. R. KNIGHT. Broadway 2470. 10

FOR SALE—SIX-ROOM COTTAGE, LARGE bathroom and cellar; lot 50x150; all modern conveniences; $2800; terms if taken at once. CARL SALBATH, owner, 205 East Ave. 40. Phone 31505. 10

FOR SALE—HOW WOULD YOU LIKE NEW 9-room residence on fashionable Harvard blvd., very close figures; will take good lot as part. NEVIN, 711 Wright & Callender Bldg. F2017. 10

FOR SALE—MODERN 5-ROOM BUNGALOW, completely furnished; ready to move in to, $3275, $1600 cash, balance 1 year, or will take clear lot, close in, for first payment. Address J, box 232, TIMES BRANCH OFFICE. 11

FOR SALE—MODERN FIVE-ROOM BUNgalow; hardwood floors, mission finish; buffet; good terms. C. A. SCOVEL. Phone B3104. 13

FOR SALE—CITY HOUSES AND LOTS. See DWIGHT & McKINLEY, 432 Bradbury Block. Phones A1878, Main 5674.

FOR SALE— City Lots and Lands.

FOR SALE—$175 TO $500. TERMS ONE-tenth down and $5 per month; large lots in the highlands between Garvanza and Eagle Rock. This is the highest and most healthful location reached by 5-cent fare; altitude 750 to 900 feet; decomposed granite soil; no adobe, splendid water piped; picturesque location in the foothills. Take yellow Garvanza car on Main street, marked Eagle Rock avenue, and go to end of line. CRITES, MYERS & KULLI.

FOR SALE—
$2150— —60x150.
East front, Harvard bet. 4th and 6th.
$2600— 75-ft. corner.
Double clean cor., 10th and Gramercy.
$5500— —70x150.
N.E. corner Arapahoe and W. 10th.
WE HAVE WHAT YOU WANT.
ARTHUR W. KINNEY CO. (Sole agents.)
10 119 Mer. Trust Bldg. A9242, Main 3233.

FOR SALE — GO DOWN NOW, SMALL buildings allowed; take Pacific blvd. car at Seventh and Broadway (transfers,) and get off at 28th st.; lots $650 to $800; $10 down, $10 month; best buy in the world; don't pay rent; own your own place; 5-cent fare; see tract agent, JACK DOYLE, daily; Tel. Broadway 3806. Or see GUS B. HILL, Sales Manager, with Strong & Dickinson, N.W. corner Second and Broadway. Main 1273, Home A2732.

FOR SALE—
Only $1125.
Corner on 48th st.
Near the park.
In Vermont Avenue Square.
—50x130—
CONWAY & KESSLER.
10 405-7 Laughlin Bldg.

FOR SALE—WASHINGTON CAR LINE IS being extended. Now is the time to buy lots on West 20th and 21st streets, as good car service is assured. We own a lot on each of these streets, which we will sell at attractive prices.
SOUTHERN CALIFORNIA REALTY CO., 16th and Arlington. Phone—72214. West 456.

FOR SALE—DON'T BUY UNTIL YOU SEE THOSE BEAUTIFUL LOTS ON THE HIGH GROUND IN MOUNT HOLLYWOOD GRAND VIEW TRACT NO. 2.
LOW AS $650.
TAKE ANY HOLLYWOOD CAR. GET OFF AT VERMONT AVE. WHERE OUR BRANCH OFFICE IS LOCATED. J. W. DOLAN CO. (INC.) 309 GRANT BLDG. A8706. BROADWAY 4503.

FOR SALE—
50-FOOT LOTS—NEW TRACT.
$10 PER MONTH.
Just opened and going fast. One block Euclid avenue. Street work completed. 20 minutes to see them. Small payment, and $10 a month. Take Euclid ave. car to corner Stephenson and Indiana and buy of the owner. BOYLE 2192. F. W. BLAKE. 13

FOR SALE—
A NICE 50-FT. LOT NEAR TWO CAR LINES. 10 MINUTES TO BROADWAY. $800. GAS, ELECTRICITY AND ALL CITY ADVANTAGES. SMALL EASY PAYMENTS.
EMIL FIRTH, 319 W. Fourth st., bet. Broadway and Hill. "You're safe at Firth's."
13 'Phones A8105, Main 2543.

FOR SALE — $125 AND UP, TERMS $1.25 down, $1.25 per week. No interest. No taxes. These choice building lots overlook Eastlake Park, are high and sightly. Fine view; mountain scenery; service, 400 cars daily. City water piped to each lot. An ideal spot for people seeking a high elevation.
GOLDEN STATE REALTY CO., Open Sundays till noon. 606 S. Spring.

FOR SALE—
A GENUINE BARGAIN.
A beautiful lot, 50x132; right in the WILSHIRE BOULEVARD DISTRICT, for $950. Spot cash.
A HARCOURT WILSON.
10 510 I. W. Hellman Bldg., 411 S. Main st.

FOR SALE—120 FEET FRONT, 180 FEET deep, Wilton Place near Pico, east front; a very choice building lot, suitable for an elegant home; price only $8500. Other property on same street held at $100 per foot. This is a genuine bargain. J. C. CRIBB, 430 Security Bldg. F7222. 10

FOR SALE—$300 AN ACRE, ALMOST IN the city, sandy loam soil; water piped; only 30 minutes from Second and Broadway; lowest price ever placed on good land, so close to Los Angeles.
INGLEWOOD RANCHO, A2318. 330 S. Hill st. Main 6278.

FOR SALE—I DON'T LIKE TO HURT THE price of anybody's property, but I have got to have a little money and will sell you a sand lot, 30x100, 6 blocks from Virginia Hotel, Long Beach, for $700. Call or address OWNER, 215 Mason Operahouse. 11

FOR SALE—$1500 CASH BUYS 50x150 EAST-front, Hoover street. A fine buy, only to one who will build very soon a house costing not less than $3000. See WARREN F. M'GRATH, with STRONG & DICKINSON, Second and Broadway.

FOR SALE—BARGAIN; LOTS 23 AND 24, McCarthy's Greater Los Angeles tract, 40x135 each; bought 2 years ago; will sell you one or both for less than I paid for them. Make offer; must go before March 15. EAST 2699. 12

FOR SALE—
BUNGALOW LOT.
$1735—On Burlington ave., near W. Third; this lot must be sold; good chance for builder. J. W. RICE & CO., 508 Lissner Bldg. F5167. 12

FOR SALE—LOT 60x400 WITH SMALL house, water, gas, etc.; South Pasadena. This must be sold; owner wants money for other business. Price $2700.
HAGINS or HAINES, 305 Frost Building. 11

FOR SALE—LOT NEAR WEST TEMPLE street, $1500; also lot on beach at Redondo, $1000; must sell; owner wants money in his business; no reasonable offer refused.
HAINES or HAGINS, 305 Frost Bldg. 11

FOR SALE—REMEMBER WE CAN SAVE you money on plans and specifications. We furnish them free if we do the building. See us before you build. E. S. WILLIAMSON CO., designers and builders, 204 Grant Bldg. 12

FOR SALE—IN FLORENCITA PARK, SOME choice lots, with walnut and peach trees, 9 years old, in full bearing; 5c fare, street work all in; improvements most substantial. WILLIAM R. RONEY, owner, 630 Security Bldg. 15

FOR SALE—50-FEET FRONTAGE ON CIMarron st., between Washington and 18th; a beautiful lot in a high class section, with the right neighbors. If desired will loan the money to build your home. Phone A2790. WATSON, 322 L. A. Trust Bldg. 10

FOR SALE—100x177, IN THE SOUTHWEST, near 3 car lines, sightly view; it is the best big lot for the money today. $500 buys it and easy terms if you wish. See MR. BANKS, with STRONG & DICKINSON, 2nd and Broadway.

FOR SALE—$2750; NICE LOT ON UNION near Fifth; nothing down if you build; 10 per cent. off for cash; $2000, 150x150; corner, N.W.; close in. F. BAIERSKI, 506 W. First. 10

FOR SALE—EAST-FRONT LOT ON GRAmercy Place. Builders, notice it is only $1050.
R. H. STOTT,
10 510 I. W. Hellman Bldg.

FOR SALE—
See HARRY ANDREWS & CO. for cheap lots in the Wilshire boulevard district. 1005-6 UNION TRUST BLDG. Main 4686. F4686.

FOR SALE—2 FINE LOTS FOR BUILDER, where values are advancing; will loan money to build with if you desire; build now when lumber and material are cheap. Phone A2790. WATSON, 322 L. A. Trust Bldg. 10

FOR SALE—$350; LOT, HIGHLAND PARK, cement walks, 5-cent fare, adjoining lots $500; must sacrifice for $350 cash. 226 MERCHANTS' TRUST BLDG.

FOR SALE—LOTS, NOTHING DOWN, IF you will build $100 house, near Moneta car line. 129 W. 30TH. Save rent; make money. Owner. 10

FOR SALE—IN WESTLAKE EXTENSION, only 3 blocks to West 7th st. car; east front lot, 50x150, $950. A snap. Terms. J. E. MARTIN, 313 Stimson.

FOR SALE—$5000; 62x375; WEST SIDE PASadena ave., 300 ft. north of Avenue 45, worth $6000. Telephone JUDSON, A9240, Main 496. 11

FOR SALE — LARGE LOT, GLENDALE, bargain if taken at once. A8204. PEATE & DOHERTY, R. 614, Exchange Bldg. 10

FOR SALE—FINE CORNER, SOUTHWEST. Address C, box 150, TIMES OFFICE. 13

FOR SALE— City Lots and Lands.

FOR SALE—
HIGH CLASS
ACRE HOME SITES,
AT RAMONA.
$1000 UP.
Twenty minutes on the electric car. The most pleasing home place on the map. South of Alhambra. Fine automobile drives connecting with Los Angeles, Pasadena and Oneonta Park. Right at the entrance to the picturesque San Gabriel Valley. Everything modern and convenient as a city lot. Gas, water and electricity. Beautiful view of the mountains.
ONE ACRE OR MORE OR LESS.
$1000 PER ACRE UP.
EASY TERMS OF PAYMENT,
OR WILL BUILD TO SUIT.
We build the better class of bungalow homes on acres carrying restrictions of $1500 to $2500, accepting small cash payment and balance monthly, including the interest at 7 per cent. We build and equip when desired complete poultry establishments on the most modern plans, presenting the purchaser with complete home and poultry plant, all ready to occupy, except the chickens, at small cash payment and monthly sums, like rent.
BUY OF THE OWNER AND SAVE YOUR MONEY.
Take the Covina car and get off at Garfield ave. Office right there.
W. H. SHAW.

FOR SALE—
Elevate yourself.
Buy a lot on high ground, out Sunset boulevard way.
The paving of this famous scenic drive will soon commence and the lighting contract has been let. The L. A. Pac. tunnels will be completed in a short time; then property will take a decided jump. So buy now at extremely low prices.
$250 cash is all you need here; the balance can be paid on long time.
The running time to this tract will be 10 minutes, making these the cheapest and best close-in lots on the market. There are several fine homes in this tract, so you are not pioneering.
Good building restrictions.
Street work all done and paid for, such as asphalt roads, cement sidewalks, curbs and gutters; gas and electricity.
All lots 50x147 feet.
Affording the finest view of the ocean, Cahuenga Valley, Santa Monica Mts., Catalina Islands, Mt. Lowe and Old Baldy are in plain sight. Go out and look at the most entrancing view to be seen anywhere.
Avail yourself of this fine opportunity and buy before these improvements are completed, as prices are very low now.
Call and let us show you these fine lots.
TATUM-WINSTANLEY CO. Successors to C. C. C. TATUM, 636-7 H. W. Hellman Bldg., 4th and Spring. 'Phones Home A7357, Sunset Main 2303. 11

FOR SALE—
IN THE WILSHIRE BLVD. DISTRICT.
$1000 for a 50 ft. lot on Wilton Pl.
$1050 for an east front 50 ft. lot on Gramercy Pl.
$1050 for a 50 ft. lot on St. Andrew's Pl.
$1400 for an east front 50 ft. lot on Cahuenga blvd.
$1350 for an east front 50 ft. lot on Oxford blvd.
These are snaps and are below the market.
Branch office, 4th and Wilton. Take "Melrose Ave." car. Agent at branch office Sundays.
FRED'K A. HOLMES & CO., 218 Wright & Callender Bldg. F1554. Main 3460.

FOR SALE—
TAKE YOUR RENT AND PUT IT INTO AN ACRE. $10 WILL DO.
Select an acre at Somerset, 30 minutes from this office. The land is high, level, rich and fertile. In crop for years it has demonstrated its value. Close to the borders of the city its future value is assured. Everything that grows in this climate is raised there. Your garden will supply your table with some left to sell. Right on the electric line, it is as accessible as many residential portions of the city itself.
IN THE ARTESIAN DISTRICT. WATER IS FREE.
It is piped direct to each acre in steel mains and flows day and night without pumping and without cost.
ONE ACRE $350 UP. $10 DOWN, $10 A MONTH.
Excursions every hour daily and Sunday.
EMIL FIRTH, 319 W. 4th St., bet. Broadway and Hill. "You're safe at Firth's." Phones: A8105. Main 2543.

FOR SALE—
SNAPS—ARLINGTON HEIGHTS—SNAPS.
Near Washington-st. car line.
$1000—W. 21st st., high ground, 50x140.
$1050—5th ave., east front, 60x140.
$1450—6th ave., near Washington, 50x140.
$2200—4th ave., near 21st, 50x150.
$1950—Mesa st., E. F., north of Pico, 60x150.
$2200—Mesa st., E. F., north of Pico, 60x150.
$2300—5th ave., E. F., near Pico, 60x150.
A Beauty.
$4500—St. Andrew's Place, E. F., 75x178.
Wilshire District.
$3650—Corner, high ground, 60x200, snap.
$1650—Jasmine st., E. F., 50x125.
$1700—King st., E. F., high, 50x155.
$3650—St. Andrew's Place, E. F., 75x150.
$2500—Cahuenga, close to Wilshire, E. F., 60x150.
$6200—Wilshire, cor., close in, 70x135.
A8753, Main 2676.
O. A. VICKREY & CO., 308 S. Hill st. Paul F. Groves, Mgr. House and Lot Dept. 10

FOR SALE—
BIG BARGAINS.
BUNGALOW BUILDING LOTS.
SOUTHWEST.
$700—Third ave., near W. 29th st.........41x165
$725—Fifth ave., near W. Jefferson.
Fine pair of east fronts, each.......40x140
$950—West 31st st., near St. Andrews.......40x130
$975—West 47th st., near Raymond.........47x147
$1000—West 46th st., near Vermont..........45x147
$1025—W. 28th st., near St. Andrews........50x125
$1050—West 46th st., near Kansas..........50x147
$1075—Hobart Blvd., near W. 29th st.......50x133
$1100—Choice corner on W. 29th st., between Western and Arlington..50x125
$1175—Beautiful corner on W. 46th st., in Vermont Ave. Square..........50x147
$1500—Figueroa near W. 43rd, east front..45x150
"IT PAYS TO SEE US."
EDWARDS & WILDEY COMPANY, 233 Laughlin Bldg. Main 5007. Home 10767. 11

FOR SALE—
$1800—Hobart Blvd., near Pico; 50x150.
$3100—Cor. on Harvard, near 16th; 50x140.
$1850—Nr. Harvard Blvd. and 16th st.; 52x140.
$2300—Lenox, south of 16th st.; 50x130.
$2350—Roosevelt north of Wash.; 50x120.
$2100—Cor. on 22d nr. Normandie; 50x135.
$2250—Berendo nr. 8th st., E.F.; 50x150.
$5500—Cor. on Catalina and 8th sts.; 100x145.
$7500—S.W. cor. Catalina and 7th st.; 100x145.
$4000—Catalina bet. Wilshire and 7th; 60x145.
$3000—S.W. cor. 6th near Western; 75x150.
$2000—Cor. on 5th near Western; 60x135.
$2000—Western ave. nr. 5th, E.F.; 60x135.
Money to loan on real estate at 6 and 7 per cent.
LEE A. McCONNELL & CO., Established 1886. 311-312 Douglas Bldg.

FOR SALE—WHY NOT BUY A WALNUT ranch on the edge of beautiful Huntington Park, where an income is assured at once? We have tracts of 5 acres each, with trees 5 years old, fine paper shell variety, averaging 25 trees to the acre. Sandy loam, specially adapted to growth of small crops between the trees. The property fronts Florence avenue on the south, and is only 15 minutes from Los Angeles, via the Whittier car line. Schools, churches, stores. If desired, half this land could be subdivided and sold at $700 per lot (5 lots to the acre,) leaving purchaser a suburban home free. Abundance of free water, perpetual water rights. Easy terms. There are only 11 of these tracts and they will not last long. Address 514 LAUGHLIN BUILDING. Phone A1958. 14

FOR SALE—ONE ACRE OR MORE. $300 and up per acre, with water. Own a country home, almost in the city. Where else can you get land as well located for anything like the same money? Go down and talk with the people who live there. They are all boosters, you bet, and why not? They have the best there is, the cream of the southwest; the direction in which Los Angeles is growing faster than in all other directions combined. Only 3 miles from Los Angeles. FREE TICKETS. Excursion every day.
INGLEWOOD RANCHO, A2318. 330 S. Hill st. Main 6278.

FOR SALE—
BUILDERS! ATTENTION!
I HAVE A FEW CHOICE LOTS IN THE SOUTHWEST PART OF THE CITY. IF YOU WISH TO BUILD ON ONE OR MORE OF THEM I WILL CONVEY THE PROPERTY CLEAR OF INCUMBRANCE. LET YOU MAKE YOUR LOAN AND TAKE A SECOND MORTGAGE BACK FOR THE VALUE OF THE LOT.
EMIL FIRTH, 319 W. Fourth st., bet. Broadway and Hill. "You're safe at Firth's."
13 'Phones A8105, Main 2543.

FOR SALE— City Lots and Lands.

FOR SALE—
50-foot lot near 56th street.
Between Moneta and Main street, $800; one-fourth cash, balance $15 per month.
Sidewalk and curb, street graded and oiled. Remember this is a 50-foot lot, and 40-foot lots are selling in the same neighborhood for $1000.
M. B. PATTON, A2318. Main 6278. 330 S. Hill st.

FOR SALE— Timber Lands.

FOR SALE — TIMBER WANTED; PARTY with from $10,000 to $80,000 to invest in a gilt-edge lumber proposition, 50c per thousand, on both rail and water, within 200 miles of Spokane. SHIRLEY L. THOMAS, 211 Mercantile Place. 10080. 10

FOR SALE— Business Property.

FOR SALE—
THE BARGAIN OF THE YEAR.
THE BARGAIN OF THE YEAR.
PAYS $2400 PER YEAR.
PAYS $2400 PER YEAR.
ONLY $18,000. ONLY $18,000.
NETS ALMOST 12 PER CENT.
NETS ALMOST 12 PER CENT.
ALVARADO NEAR PICO.
I AM OFFERING A DOUBLE FRONTAGE LOT IN THE FINEST SECTION OF THE CITY, IMPROVED WITH THOROUGHLY MODERN APARTMENTS, AT AN ABSOLUTE SACRIFICE.
OWNER MUST SELL IMMEDIATELY.
EASY TERMS. SEE ME AT ONCE.
W. W. ROBSON, EXCLUSIVE AGENT, 511-12 SECURITY BLDG. PHONE SUNSET MAIN 5456; HOME F2344. 10

FOR SALE—
WE HAVE FOR SALE, CLEAR OF ALL ENCUMBRANCES, A SPLENDID OFFICE BUILDING IN THE HEART OF THIS GREAT, RAPIDLY-GROWING CITY. IT IS FULLY RENTED AND BRINGS IN ANNUALLY $47,000 GROSS. IT CAN BE BOUGHT ON EASY TERMS; PERHAPS A FEW LOCAL BANKABLE SECURITIES CAN BE TAKEN IN PART PAYMENT.
WE ARE WILLING TO MAKE A THOROUGH EXHIBIT OF DETAILS TO A BONA FIDE PROSPECTIVE BUYER
SEE
W. M. GARLAND & CO., 324 PACIFIC ELECTRIC BLDG.
MEMBERS LOS ANGELES REALTY BOARD 11

FOR SALE—
BARGAINS EXCLUSIVELY.
$16,000—Close to Seventh and Figueroa; fine improved property, paying $140 net per month; might consider offer.
$15,000—Choice corner on Ninth st., close to Figueroa.
$7000—Large corner on Grand ave. By far the cheapest corner on the street.
$5000—Fine corner on Figueroa near Jefferson.
$12,000—The cheapest piece of close-in property on Figueroa, not far from 16th st. Never offered for sale before.
Have elegant corner on W. Washington which we can deliver $6900 under its actual value.
A3778. L. A. DOLTON & CO., Broadway 4536. Suite 240, Wilcox Bldg. 10

FOR SALE—DO YOU KNOW A GOOD thing when you see it? Here it is, a corner lot 64x140 to 20-ft. alley, at the low price of $100 per front foot, about 175 ft. to S. P. trackage, and about 150 ft. south of E. Seventh st. and about four blocks east of Central ave., in the heart of the manufacturing district, a few small shacks bring in about $40 per month. This is absolutely the best buy to be had in the entire section; price $6400. Agents get busy. You never see my name appear to an AD that isn't worth your attention. See S. J. BUSH, 715 Central ave. Phones Main 6461, F3261. 10

FOR SALE — 4 6-ROOM FLATS, MODERN and up-to-date, on Hill st., 5 minutes' walk from First and Broadway; sure income $160 a month; a short time ago brought $140 and will do it again; for a secure investment and good interest on your money, there is nothing better in the city; the owner wants to retire; large lot and the price is right; will increase in value right along; $5000 will handle it; sole agents. BUTTERBAUGH REALTY CO., 507 Grosse Bldg. F1763, Main 3822.

FOR SALE—A NEWLY COMPLETED BUSINESS BLOCK on fine close-in corner in western part of the city; 7 stores and 36 apartment rooms in suites; great transfer point; 4 electric railroads; $15,000, on easy terms; will pay 18 per cent.
10 G. C. EDWARDS, 230 W. First.

FOR SALE—A VALUABLE PROPERTY on west side of CENTRAL AVE., BETWEEN EIGHTH AND NINTH, at about one-half value, as I will prove to you if you will give me a call; price $18,000.
10 G. C. EDWARDS, 230 W. First.

FOR SALE — $7500, EASY TERMS; UNREstricted N.W. corner on Union ave., size 80x105, fine location for stores, apartment house or flats. This is a bargain. HILDESHEIM & SCHILLER, 508 Delta Bldg. F3426; Main 6065.

FOR SALE—100x120, SOUTHEAST CORNER 14th and Albany; fine site for apartment-house or flats; price only $8500. G. ELDRED, 624 W. 10th st. 14

FOR SALE—BUSINESS LOT ON W. WASHington st.; a snap; have to sell; no reasonable offer refused. Call at 915 W. 18TH ST. 'Phone 22715. 11

FOR SALE—VERY FINE EAST FRONT lot on Olive st. near Third, at a big bargain for cash. OWNER, 407 Douglas Blk. A1986. 10

FOR SALE— Income Property.

FOR SALE—
PROFITS FOLLOW THE GREEN CROSS.
P A C K A R D
P A C K A R D
"The Sign of Activity."
If you are looking for a safe and profitable investment for $17,000, or part of that amount, in paying
APARTMENT-HOUSE PROPERTY,
you will be interested in my ad., under this heading, of yesterday or tomorrow, or, better yet, see me TODAY.
CARL G. PACKARD, A2031. 529 Laughlin Bldg., Main 5877. 315 S. Broadway. 10

FOR SALE—WHY NOT BUY A WALNUT ranch on the edge of beautiful Huntington Park, where an income is assured at once? We have tracts of 5 acres each, with trees 5 years old, fine paper shell variety, averaging 25 trees to the acre. Sandy loam soil, specially adapted to growth of small crops between the trees. The property fronts Florence avenue on the south, and is only 15 minutes from Los Angeles, via the Whittier car line. Schools, churches, stores. If desired, half this land could be subdivided and sold at $700 per lot (5 lots to the acre,) leaving purchaser a suburban home free. Abundance of free water, perpetual water rights. Easy terms. There are only 11 of these tracts and they will not last long. Address 514 LAUGHLIN BUILDING. Phone A1958. 14

FOR SALE—
Only $11,000.
Fine income property.
Fine big corner—110x190.
4 modern houses.
One 10-room, one 8-room, one 6-room and one 5-room, all rented; location becoming more valuable every day. See OWNER, 416 Union Trust Bldg., Fourth and Spring sts. 10

FOR SALE—EIGHT FINE FLATS, ON AN ELEGANT CORNER.
IN A VERY FEW YEARS THE BARE LAND WILL SELL FOR MORE MONEY THAN YOU PAY FOR THE WHOLE OF THIS FINE INCOME PROPERTY.
C. P. DEVOE, 313 W. THIRD ST.

FOR SALE—$22,500; FINELY IMPROVED property; rent $2258 per year; all new; ideal location; close in; up to date building; might consider good lot or house in part payment. If you want a good income producer look this up. A. L. JAMESON, 310 Bryson Blk. 10

FOR SALE—2 CHOICE FLATS, 4 AND 5 rooms each, in fine location; new and modern; large rooms, standing finish in quarter-sawed oak; good income. See OWNER, 315 W. 45TH ST. Phone 29806. 11

FOR SALE—SEE 3913-3915 CENTRAL AVENUE; good investment; 8 per cent. reduction if sold in ten days. Two store buildings; 50 ft. lot. Phone Broadway 4100. 10

CONTRACTORS— And Builders.

WANTED—CONTRACTOR TO BUILD ONE-story brick building on Lebanon st.; take as part payment clear real estate. Other particulars, 702 S. SPRING, Room 220. 10

CONTRACTORS— And Builders.

EMPIRE BUILDING ... CONTRACTORS ...
We build modern ...
If you have ... the full cost of ...
$1000 builds a 5-room ... ern plumbing ...
$1250 builds a 6-room ... ern plumbing ...
Bungalows ... sale on payments.
Our work is ... going to build ... you.
A3487—504 CHAM. OF ...

WE BUILD ALL ... from $50 up; city ... rial and workmanship ... do all of our own ... skilled mechanics ... We lower all other ... We have in connection ... architect department ... design you like ... Give us a trial and ... anteed. Plans and specifications ... loans for you. SUBURBAN ... 414-415 San Fernando ... 'Phone ...

WE GUARANTEE ... and workmanship ... If you are going to ... call at our office ... Modern 5 and 6-room ... 1½-story houses ... 4-room California ... ed, porcelain plumbing ... $500. Estimates given ... F. W. WITTE & CO. ... 327-328 San Fernando ...

WAIT JUST A MINUTE ... plain. Our manager ... houses with his own ... We know how to build ... want a good house ... one built good, see us ... bids and give you a ... it. WEST COAST ... 220-21 San Fernando ... Main ...

BLUE PRINT BUNGALOW ... Many new and attractive ... $750 builds modern ... $975 builds up to date ... $1000 to $1500, strictly ... $1850 to $2000; swell ... Low bids on all classes ... Bring in your ideas ... W. G. HASON ... 13 516-18-22 Mason ...

WE BUILD DIRECT ... lumber yard at first ... 2-room bungalow ... 5-room bungalow ... 6-room bungalow ... 1½-story, $1200 to ... We lower all bids ... P. J. LEAVER & CO. ... San Fernando Bldg. ... Main. Phone Main ...

BLUE PRINT PLANS ... $4. ANGELUS DRAFTING ... Fernando Bldg. ... Main 2748.

E. B. HARRIS, CONTRACTOR ... Bldg. Builder of ... specifications free. ... ly payments. PHONE ...

SAYRE AND WADLEIGH ... and Builders, artistic ... built. Unusual offer ... patrons. Phone SOUTH ...

BUSINESS INV... $1000 ...

WOULD YOU BE INTERESTED ... deal where you ... money and make ... year? $3000 to $5000 ... estate or mines. ... OFFICE.

HOTELS—ROOM... For Sale, Exch...

FOR SALE— 12 rooms, all full ... 14 rooms, extra good ... 16 rooms, A No. 1 ... 20 rooms, fine location ... 20 rooms, close in ... 20 rooms, close in ... 22 rooms, close in ... 17 rooms, best of location ... 10 rooms, fair furniture ... 9 rooms, fair furniture ... COAST BUSINESS ... 344½ S. Broadway.

FOR SALE—OR EXCHANGE ... Hill st., rooming-house ... permanent and transient ... will take equity in cottage ... cheap for cash.

A well furnished, and ... and best located transient ... st.; rent less than ... this and make offer ... MILLER & CO., 414 W. ... F3738.

FOR SALE—I WANT TO ... apartment-house, furnished ... own terms. It is well ... and has a fortune in it ... H. W. Hellman Bldg. ...

FOR SALE—HERE IS ... buy substantially furnished ... ing-house, always ... ness people; 25 rooms ... of it. Sell regardless ... 225 S. BUNKER HILL AVE. ... st., on the hill. ... NIX, 202 Grant Bldg.

FOR SALE — 24-ROOM ... all on one floor; all ... ture, not junk; all ... somely tinted; close ... sient; cost $3000 ... quick sale the price ... Come quick. G. W. ... way.

FOR SALE—LONG LEASE ... hotel; leading hotel ... Mexico; will sell or trade ... hotel is 3-story stone ... everything in good condition ... privilege of five more ... P.O. BOX 479, Guadalajara ...

FOR SALE—$1500; ROOMS ... rooms, right downtown ... tice rent only $2.50 per ... office rooms and all ... this place a money-maker ... S. Broadway.

FOR SALE— Here it is ... $5000 HOUSE ... We mean it; 30 rooms ... best location; it sells ... S. SPRING, room 5.

FOR SALE—10-ROOM ... block, on S. Main; rent ... come $60, with 3 ... will sell at a sacrifice ... HOME 23505.

FOR SALE—FURNITURE ... 75-room apartment ... paying $600 net monthly ... actually worth it; very ... an unusual opportunity ... Central Bldg.

FOR SALE—SNAP, LEASE ... ure 17-room apartment ... nearly new, all conveniences ... $1000 cash; cost double ... B6515.

FOR SALE—FURNITURE ... a boarding house ... clearing $100 month ... BEACON ST.

FOR SALE—FURNITURE ... rent $65; lease, 3 years ... $1000, part cash; iron ... Apply 610, 356 S. BROADWAY

FOR SALE—ROOMING ... rent $80; good lease ... good furniture, running ... north. 236 WINSTON ST.

FOR SALE—ROOMING ... in center of business ... vestigate; a snap ... PRIEST, 244½ S. Broadway

FOR SALE OR EXCHANGE ... good furniture, paying ... This is worth looking ... rooming house. OWNER ...

WANTED—I HAVE A ... cash and Long Beach ... ing-house snap, with ... C. OLIVER, 122 S. ...

FOR SALE — 41-ROOM ... beautiful new furniture ... only $300; high-class ... MASON OPERAHOUSE.

FOR SALE—30 ROOMS ... Flight; rent $110; ... worth $2500 right ... 318, Mason Operahouse.

FOR SALE—OR EXCHANGE ... ing 48-room house ... paying proposition ... OWNER, J, box 24 ...

WANTED — ENERGETIC ... $3000, as partner ... town, bar privilege ... CO., 407-8 Chamber of ...

FOR SALE — ROOMING ... ture of 5-room flat ... ments; rent reasonable ... TEMPLE.

FOR SALE—EQUITY IN ... Part cash and ... 114, TIMES OFFICE.

FOR SALE—ROOMING ... rooms, close in, on ... lars address Z, box ...

FOR SALE—TO MAKE ... on fine hotel ... Washington.

Classified Liners.

HOTELS—ROOMING-HOUSES For Sale, Exchange or Wanted.

FOR SALE— Country Property.

FOR SALE—

BLYTHE RANCH ACREAGE.
$35 AND UP WITH
FREE WATER STOCK.

THE BEST SOIL IN THE PALO VERDE VALLEY IS THAT OF BLYTHE RANCH. IT IS A DEEP, RICH COLORADO RIVER SILT, IRRIGATED AND FERTILIZED FROM THE SAME INEXHAUSTIBLE SOURCE THAT ORIGINALLY CREATED IT. EVERY TRACT AN THE BLYTHE RANCH ADJOINS AN IRRIGATING DITCH AND IS READY FOR IMMEDIATE DEVELOPMENT. THE WATER STOCK GOES WITH EACH ACRE SOLD AND THE SYSTEM BELONGS TO THE FARMERS.

COME IN TODAY AND LET US TELL YOU IN DETAIL OF THE GROWING CLIMATE, UNAPPROACHED PRODUCTIVITY, UNLIMITED IRRIGATION SUPPLY, SPLENDID DRINKING WATER EASILY OBTAINABLE OVER THE ENTIRE TRACT, FAVORABLE MARKET CONDITIONS AND PERFECT TITLES.

INTERSTATE LAND CO.,
622 SOUTH BROADWAY,
F7605. LOS ANGELES, CAL. MAIN 2020. 13

FOR SALE—

BUY YORBA
LINDA RANCHES
AND GET BETTER LAND.

Yorba Linda Ranches are only 25 miles from Los Angeles, on the famous Kite-shaped track of the Santa Fe Railway. Orange, Fullerton and Anaheim are within four to seven miles. At Yorba Linda you secure the most fertile and productive soil in Southern California. You get right into a section where improved lands are valued at $1200 per acre, yet cannot be bought because they pay a revenue of 20 to 30 per cent., and some higher. You secure the choicest soil for oranges and fruit and the best quality of garden land. Water is plentiful and is piped to the land. On account of its location bordering on the river, water will always be abundant and cheap.

NOW IS THE TIME TO BUY AND GET YOUR SPRING WORK STARTED.

$100 PER ACRE UP.

MONTHLY INSTALLMENTS IF DESIRED.

EXCURSIONS EVERY DAY. NEW ELECTRIC LINE PARTIALLY COMPLETED WILL SOON ENHANCE THE VALUES AND ADVANCE THE PRICES.

Office open every day and Sunday until 3 p.m.

JANSS INVESTMENT CO.,
330 Pacific Electric Bldg.,
Third Floor, Cor. 6th and Main.
Home F2345. Broadway 2468.

FOR SALE—

LITTLE FARMS
30 MINUTES FROM TOWN
FOR $350.
ON EASY $10 PAYMENTS.

Take the time and trouble to look into these acre tracts, and you will decide to follow the crowd and buy at Somerset. This is a subdivision of the famous Bixby Ranch, noted for its fertility for years. Land is level and sightly. The electric railway staton and power-house are in the center of the tract. The soil is perfect for all garden vegetables and fruits. Melons and berries do well. Climate is ideal for poultry. Surroundings fine for independent little homes. Your garden will supply your table needs and more. Express car loaded right there, reaches city markets in half an hour. You can live there and work in the city, reaching your business as quickly as from many residence portions of the city itself.

WATER PIPED IN STEEL MAINS AND FLOWING FREELY UNDER STRONG NATURAL PRESSURE. COSTS YOU NOTHING.
SINGLE ACRE FOR HOME AND GARDEN, $350 UP.
$10 DOWN.
$10 MONTH.
SEE IT IN HALF AN HOUR.
EXCURSIONS EVERY HOUR DAILY AND SUNDAY UNTIL 2 P.M.
EMIL FIRTH,
319 W. 4th St., bet. Broadway and Hill.
"You're safe at Firth's."
Phones: A8105. Main 2543.

FOR SALE—

FROSTLESS
YORBA LINDA
ACREAGE FOR EVERYBODY.
20 MILES FROM LOS ANGELES,
NEAR ANAHEIM
AND FULLERTON.

$500.00
5-ACRE TRACT FOR EUCALYPTUS OR CHICKEN RANCH.

$750.00.
5-ACRE VEGETABLE RANCH.

$1250.00.
5-acre Orange, Lemon or Walnut land, with one share Anaheim Union Water Co. Stock.

One-quarter cash, balance 1, 2 and 3 years, or monthly payments.
Let us show you the land (best county in the State,) free of charge.

JACOB STERN,
404 Pacific Electric Bldg.
10

FOR SALE—

FOOTHILL, ORANGE, ALFALFA, AND STOCK RANCH, WITH A FREE WATER RIGHT.
$30 PER ACRE.

The Geo. S. Clement ranch, containing 804 acres, 12 miles east of Porterville, in the earliest orange belt in the State. Free water right of 250 miner's inches under gravity flow. 8-room, 2-story house, 2 barns, good fences. Ten acres in young Washington navel oranges, 2000 cords of oak wood. Implements, tools and crops are included. Protected by foothills from frost on all sides; elevation 1000 feet. Soil is a reddish granite, free from alkali or hardpan—especially adapted to oranges—there is none better. Price $30 per acre—one-half cash. This property is worth double the price we can deliver it for. J. N. WILLIAMS & CO., 304 I. W. Hellman Bldg., 411 S. Main st. 12

FOR SALE—

GOING FASTER
EVERY DAY.
5-ACRE TRACTS, $1250.
ON $25 PAYMENTS.

You must not delay if you wish a piece of this Monte Vista land. Only a few tracts left. One hour from Los Angeles. Ten minutes from Pomona. Half a mile from Ontario.

ORANGES. FRUITS.
BERRIES. MELONS.
TOMATOES. RHUBARB.
PEAS. CORN.
ALFALFA. POULTRY.

Orange groves surrounding pay $500 an acre net and sell for $1000 to $3000 an acre. Winter rhubarb has yielded as high as $750 an acre.

WATER PLENTIFUL.

A share of stock with each acre sold. This is one of the exceptional bargains that you cannot afford to overlook. Go on one of our twice-a-day excursions and see it for yourself. Terms could not be easier. $5 cash and $5 per month (per acre.) Call or write for handsome colored folder. Excursions twice daily and Sunday.

EMIL FIRTH,
319 W. 4th St., bet. Broadway and Hill.
"You're safe at Firth's."
Phones: A8105. Main 2543.

FOR SALE—$25 DOWN.
THE CELEBRATED HICKMAN WHEAT RANCH.

In Turlock irrigation district, in 10, 20 and 40-acre tracts. This property consists of 20,000 acres and is recognized as one of the finest bodies of land in California.

Crops in evidence, consist of alfalfa, oranges, lemons, grapefruit, sweet potatoes, truck, peaches, apricots, walnuts, figs, almonds, eucalyptus "blue and red gum."

Deep soil, drainage perfect, with ample water guaranteed at 80c per acre. Two railroads, proposed electric line, electric lights and power, creameries, cannery, schools, churches, improvement club, best climate in valley.

We wish to meet Southern California and eastern farmers who have sold out and want cheap lands, where interest can be made on money invested and where the land will advance in price when improved. Los Angeles office, 506 CHAMBER OF COMMERCE BLDG. FRANK C. CLARK, San Francisco, office 350 Market st. L. W. JEFFERSON REALTY CO. Free descriptive booklet on application. 13

FOR SALE— Country Property.

FOR SALE—

THE RICHEST
OF ALL LANDS.

If you are looking for deep, rich, sediment soil that is free from alkali, marl or hardpan, that will grow the most prolific crops and that will never become exhausted, we can show it to you in our great Homeland Tract of 9000 acres, in the heart of the San Joaquin Valley. This land is level as a floor and under the finest irrigating system, being supplied by great flowing artesian wells.

What do you think of 15 tons of alfalfa to the acre?

What do you think of 52 sacks of wheat to the acre? Of 415 bushels of the finest kind of potatoes to the acre?

And this perfect land can be bought now for only $75 per acre, including water—a price that a single season's crop will more than repay. Convenient terms, too, either yearly or monthly. A 20-acre tract means independence. Call or write for descriptive folder to the

HOMELAND IRRIGATED FARMS CO.,
902 Security Bldg.
Main 1736, F3530. 10

FOR SALE—

66-ACRE RANCH, WITH WATER, SOUTH OF CORCORAN, 2 MILES FROM ALPAUGH, TULARE COUNTY; ALL IN BARLEY; CROP WILL PAY $3000 THIS YEAR; WILL SELL FOR $75 PER ACRE, 1-3 CASH, BALANCE 1 AND 2 YEARS.

ALSO OTHER LANDS, BOTH WITH AND WITHOUT CROPS; WE HANDLE ONLY BARGAINS; EXCURSIONS TUESDAY AND SATURDAY.

TULARE AND KINGS COUNTY LAND CO., 207 KERCKHOFF BLDG., SIXTH AND MAIN STS. 13

FOR SALE—PRICE VERY LOW.
Exceptional terms.

160 acres of good land, between the city and the ocean.

Electric car line has been surveyed through the property.

No surer way of getting money than buying land near a large city.

Owner wishes to sell and will make exceptionally low terms.

Might take part in trade.

W. I. HOLLINGSWORTH & CO.,
312-14 Wilcox Bldg.
10

FOR SALE—BONANZA ALFALFA RANCH, 442½ acres, 100 acres producing ten tons the acre; now 2 years old; 60-H.P. gas engine, pumping 300 inches from 9 wells; one 9-room and one 6-room house, one barn, 67x75 ft., another 100x100 ft., with switch from railroad running into it; 90 more acres graded ready for alfalfa this spring; 50 acres into grain; 100 head Holstein-Jersey cows and all machinery to carry on the ranch. Land located right at Santa Fe station, is all level and has river running across it. Fine water proposition. Price of the ranch, fully equipped, $64,000, easy terms.

127 acres producing alfalfa, 60-H.P. gas engine, pumping 175 inches water; price $21,000, easy terms.

WESTERN REALTY & INVESTMENT CO., 10 424 S. Hill st. F8614, Broadway 2470.

FOR SALE—

THE GEM SECTION OF SAN JOAQUIN.

The prettiest level piece of ground in Tulare county. Will raise anything and everything that grows in that valley. Rich, deep soil. Ditch water and pumping plants as well. Finest spot for fruit and grapes. Heaviest crops of alfalfa raised there. Great place for cattle, hogs and poultry.

20 ACRES OR MORE,
5 YEARS TO PAY IT.
GO AND SEE IT.
Excursions going Wednesday and Saturday.
EMIL FIRTH,
319 W. Fourth st., bet. Broadway and Hill.
"You're safe at Fifth's."
Phones—A8105, Main 2543.

FOR SALE—
WALNUT GROVES, SMALL TRACTS.
AMPLE WATER AT SMALL COST.

Famous "Fowler Grove," just north of Garden Grove, has been subdivided into 10-acre tracts. Full-bearing trees in best condition. Water with land. Near postoffice, stores, schools, churches, etc. Not far from Santa Ana Electric line.

Prices—$500 to $800 per acre; 1-4 cash; balance liberal terms.

R. E. IBBETSON & CO., 210 L. A. Trust Bldg., Los Angeles, or M. W. SWEETSER, Garden Grove, Cal.

FOR SALE — 10 ACRES FULL-BEARING walnuts, all fine grafted, soft shell trees; soil is the very best; no better anywhere; 8-room house, bath, etc.; two-story tank house; water piped over place; good barn and full poultry equipment, incubators, brooders, houses, etc., 150 thoroughbred Buff Orpington chickens; plenty of fruit, oranges, lemons, grapefruit, apricots, peaches, apples, prunes, plums, pears, loquats, etc.; nice shade trees, several rows blue gums on two sides of place; estimated to contain $1000 worth of wood. All farming implements go with place. Price $6000; $1200 will handle, but must be quick.

ORANGE COUNTY REALTY CO., Main 589. 206 Wilcox Bldg., 2nd and Spring. A6592. 10

FOR SALE—

FREE INFORMATION.

HOMESEEKERS.

Literature about ranches of every description, any part of Pacific Coast country. We can help you with information where to go, how to get there.

SUNSET MAGAZINE
HOMESEEKERS' INFORMATION BUREAU,
600 South Spring st.
Office Southern Pacific Railway

FOR SALE — OR EXCHANGE — LARGE, handsomely-improved ranch home, paying good income, located 12 miles from Los Angeles; beautiful grounds, with large shade trees, flowers, fountains, greenhouse, etc. An ideal gentleman's home, which can be made a money-maker as well. Two dwellings, 3 barns, 30 cows, 4 horses; all necessary tools, implements, wagons and equipment; fine water plant, with some 200 inches developed, 300,000-gal. brick and cement reservoir. Place is now run as a dairy, and is well adapted for this kind of business; but at least one-third of it would be good for oranges and lemons. Want to sell on any reasonable terms or will exchange for income city property. OWNER, 220 L. A. TRUST BLDG.

FOR SALE—20 ACRES IN BEAUTIFUL PLACENTIA district, 13 acres walnuts, 6 acres oranges, all are large thrifty full-bearing trees; an abundance of cheap water from the Santa Ana River; a nice modern house, large barn, implement shed, chicken houses, etc.; water piped all over the place. This is one of the best orange and walnut groves in the country, and has large income. A very home-like place, with fine shade trees, beautiful flowers, etc. Must be seen to be appreciated. Price $15,000, and $4000 will handle.

ORANGE COUNTY REALTY COMPANY, Main 589. 206 Wilcox Bldg., 2nd and Spring. A6592. 10

FOR SALE—

10 acres for beautiful country home; close to Pasadena; only 3 minutes' walk from through electric line; ground is set to 4-year-old walnuts in fine condition, and has 5 beautiful old live oaks; small house and barn and fine well and pumping plant. Mountain view is superb and soil will raise anything. See

W. G. BENEDICT & SON,
300-301-302 Chamber of Commerce Bldg.
Both phones 301. Pasadena, Cal. 10

FOR SALE—10 ACRES, ALL WORKED.
6 acres barley.
6 acres oats.
Rest in alfalfa.
10 head cattle.
9 milk cows.
Team, 2 wagons.
60 chickens, farming implements.
Rent, $35. Price $1500.
See CUMMINGS,
11 234 Mercantile Place.

FOR SALE— Country Property.

FOR SALE—

Ten thousand acres near Hanford, Kings county, California. Ditch water in abundance. Best alfalfa, beet and fruit land. Fifty dollars per acre. Fine colonization project or individual income proposition. Land rents at ten dollars per acre per year.

PACIFIC LAND CO.,
317 Pacific Electric Bldg.,
'Phones Main 1093, F1093. Los Angeles, Cal.
14

FOR SALE—ONE ACRE OR MORE.
$300 and up per acre, with water.
Own a country home, almost in the city.
Where else can you get land as well located for anything like the same money?
Go down and talk with the people who live there. They are all boosters, you bet, and why not? They have the best there is, the cream of the southwest; the direction in which Los Angeles is growing faster than in all other directions combined. Only 3 miles from Los Angeles.
FREE TICKETS. Excursion every day.
INGLEWOOD RANCHO,
A2318. 330 S. Hill st. Main 6278.

FOR SALE—
1¼ ACRES AT PERRY.
Across the street from the station on the Redondo electric road, with 40-minute car service to Los Angeles. Very rich, dark loam soil, with domestic and irrigating water piped to it. We could set this out to crimson winter rhubarb for you and it would soon pay for itself, you would then have a nice large lot right in the center of a suburban town.
Price $750. Terms one-fourth cash, balance 8 per cent.
JOSEPH R. LOFTUS CO.,
128 W. Sixth st. L.A.R.B. Main and F5518. 10

FOR SALE—23 ACRES, $41.47 PER ACRE; 1-3 cash choice parcel in SEVENTH COLONY, nine miles southwest from Bakersfield, 1 mile from station on Southern Pacific and Santa Fe; easy drive to big market; ideal alfalfa, dairy and general farm purposes; schools, free delivery and developed neighborhood; fine soil; no alkali; Kern River canal water for irrigation; 11 cents per hour for 100-inch run; artesian water for domestic use. No. 70—23 acres, $41.37 per acre, 1-3 cash.
This is a choice parcel and the best little farm in the lower San Joaquin Valley.
CALIFORNIA HOME EXTENSION ASSN., ground floor, Chamber of Commerce. See MR. SMITH.

FOR SALE—
$25 per acre. $25 per acre.
ALFALFA AND FRUIT LAND.
This land is situated near Fresno, a city of 30,000 inhabitants; a growing railroad station on the land; $7000 school just completed; soil is rich sandy loam and will produce 10 tons of alfalfa hay per acre; abundance of pure water; Fresno county is one of the healthiest counties in the State; this county produced more than $30,000,000 last year. Price $25 to $50 per acre. Excursions every Tuesday; fare $11 round trip.
KUNS-WALL REALTY CO.,
F8548. 210 Mercantile Place. Bdwy. 4885. 10

FOR SALE—
640 acres, 5 miles west of Mendota, Fresno county, Cal. Will be subject to irrigation by Miller & Lux's new Canal System.
PACIFIC LAND COMPANY,
317 Pacific Electric Bldg.,
Phones—Main 1093. F1093. Los Angeles, Cal.
11

FOR SALE—
ACREAGE PROPERTY.
5, 10, 20 ACRES OF DEEP, RICH LOAMY SOIL, EASY TO WORK, NEAR THE CITY; GOOD CAR SERVICE, 10C CAR FARE.
REMEMBER:
ONLY $350 PER ACRE AND UP, WITH PLENTY OF PURE ARTESIAN WATER.
EASY TERMS.
F. H. BROOKS COMPANY,
215-216 CURRIER BLDG., 212 W. 3RD ST.
HOME A2245. SUNSET MAIN 1015. 13

FOR SALE—A FINE ORANGE AND WALnut proposition at Orange. 10 acres 10-year old walnuts, interset with Valencias, one year old. A fine 5-room plastered house, good barn, well, windmill, tank, etc. 10 shares water stock. This is one of the best places in Orange county, and will soon be worth double the price asked, which is $7000; $4000 cash, balance time.
ORANGE COUNTY REALTY COMPANY, 206 Wilcox Bldg., 2nd and Spring. Tel.—Main 589; A6592. 10

FOR SALE—
MONROVIA.
5 ACRES OF ALFALFA, $2000.
Fine sandy loam soil, all nicely leveled and seeded to alfalfa, with an abundance of cheap water piped in front of each lot, and street work done. Good neighbors, schools and all city conveniences.
Terms—One-fourth cash, balance 6 per cent.
JOSEPH R. LOFTUS CO.,
128 W. Sixth st. L.A.R.B. Main & F5518. 10

FOR SALE—
Rich valley land in 40-acre tracts or more, at $5 per acre; $10 down, $10 per month. This beautiful valley is located in Lincoln county, Nevada, on the boundry line of California, in the richest mineral belt in the country. Soil rich and fertile. Water in abundance from 15 to 20 feet. Climate suberb. Altitude 2800 feet. OPPORTUNITY OF YOUR LIFE.
GOLDEN STATE REALTY COMPANY,
608 S. Spring st.

FOR SALE—OIL LAND, PROVEN, 20 acres at Coalinga, $1250 per acre, terms. By G. V. MARTIN, Coalinga.

YUMA PROJECT.
LANDS UNDER THE LAGUNA DAM WILL receive government water by March 30, 1909. We own and can give title to some of the best of these lands; the richest in America.
EVERETT P. TEASDALE,
401 Central Bldg.
F5310. Main 2992.

KERN COUNTY.
FOR SALE—SPLENDID 40-ACRE TRACT, 18 in alfalfa, 10 in vineyard, balance barley, 7-room house, stable, chicken house, sheds, drying trays, sweat boxes, etc. Good water right in big ditch, convenient to school. 6 miles from Bakersfield. A bargain at $3500, one-half cash. For this and other bargains write R. A. MOORE, the real estate man, Bakersfield, Cal.

POMONA.
FOR SALE—
27-room hotel, furnished, one block from postoffice, $7500; one-half cash.
$23,000 buys a 70-acre alfalfa and dairy ranch, complete; good income; all equipment goes.
10 acres alfalfa, $3000; $1600 cash, balance long time. ANDREWS REALTY CO.,
11 248 S. Thomas st., Pomona, Cal.

DELANO.
FOR SALE—
Our experts, after one year of actual test in the field, selected Delano in preference to any other part of California because:
It is an early region, and the demand for early products is always great.
It is a deep, rich, sandy loam soil, and we will furnish implements for you to test its depth.
It is a healthful and accessible region.
We will show you practical demonstrations on our land from oranges to alfalfa.
We sell 10 and 20-acre tracts with water and a perfect water system.
S. F. B. MORSE DEVELOPMENT CO.,
No. 251 S. Main st.

FOR SALE—HAVE SUBDIVIDED 160 ACRES at Delano; will sell 20-acre tracts to parties wishing to locate at $85 per acre, including interest in pumping plant, and guarantee half inch water to each acre; this offer for limited time only. Apply room 102, SECURITY BLDG., F5928. 13

COACHELLA VALLEY— (North Imperial.)

FOR SALE—
Write for free illustrated booklet or our large list of fine lands in the famous Coachella Valley. We are experienced farmers and can do you good. THERMAL REALTY CO., Thermal, Cal. 409-410 Exchange Bldg., 321 W. 3d st., Los Angeles. 'Phones A8253, Main 393.

IMPERIAL VALLEY—

IMPERIAL.

FOR SALE—120 ACRES OF THE CHOICEST land in the Imperial Valley, 2½ miles from town; all fully improved; 80 acres in fine stand of alfalfa, 5 years old; 40 acres in barley, fully watered stock; fenced and cross-fenced in hog-tight fields; family fruit trees in bearing; an ideal place for dairy and stock raising; offered for the next 30 days at $12,000; $5300 cash, balance in payments extending 4 years, 7 per cent.; alfalfa ready to cut. It's a genuine bargain and will consider no exchanges. See owner, 405 EXCHANGE BLDG., corner Third and Hill. Home phone A6026. 16

FOR EXCHANGE—
WANTED LOS ANGELES PROPERTY.
Have some of the best Imperial Valley and Yuma county, Ariz., lands; will exchange for Los Angeles property. 401 CENTRAL BLDG., Sixth and Main sts.

FOR EXCHANGE—
80 or 160 acres in Imperial Valley, PART CASH, balance city or near by property. Phone F4549 or call 632 SAN FERNANDO BLDG., Los Angeles, Cal.

NEW IMPERIAL MAPS.
The maps of the new survey can be seen at ROOM 401, Central Bldg. Can show you where your property is.

FOR SALE—IMPERIAL VALLEY LAND. WE have bargains. IMPERIAL VALLEY REALTY EXCHANGE, Imperial, Cal., or 227 Merchants' Trust Bldg., Los Angeles, Cal.

SANTA CRUZ, CAL.
FOR SALE—WRITE AT ONCE FOR FREE copy of SANTA CRUZ TIMES, list of real estate snaps.

FOR SALE— Poultry Ranches.

FOR SALE — POULTRY FARMS OF ANY size you want in Inglewood Poultry Colony. Go into business where poultry raising is a success, where men of experience will help you, and where your profits will be sure. Visit Inglewood and see what is being done. Call at ROOM 349, Wilcox Bldg., No. 206 S. Spring st., for information.

FOR SALE—LONG AND CONTINUED ILLness compels me to sell my 2½-acre chicken ranch; fully equipped for poultry business on any scale; delightful home spot in fine little city; close to Los Angeles; only 20 minutes from Second and Broadway. EZRA B. WEBB, 216 Mason Bldg. F3247. 11

FOR SALE—DO YOU OWN A POULTRY ranch? Whether you do or not, you cannot afford to miss the GREAT COMMERCIAL POULTRY SHOW at Inglewood on March 13 and 14. Free transportation can be secured on these dates at ROOM 349, NO. 206 SOUTH SPRING ST. 14

FOR SALE—WOULD LIKE TO INTEREST five or six more families to take up 40 acres of government land for poultry raising; total cost for title to land with house, 14x20, $250. OTTASSON, Victorville, Cal.

FOR SALE—YOU CAN GET 40 ACRES OF government land with house, 14x20, for $250, soil will raise all vegetables without irrigation, you can raise onions and potatoes this year. OTTASSON, Victorville, Cal.

FOR SALE— Suburban Property.

FOR SALE—

—$75—
—$75—
—$75—

BUILDING LOTS.
BUILDING LOTS.
BUILDING LOTS.

$75—$75—$75.
$75—$75—$75.
$75—$75—$75.

Lots in the manufacturing town of Hawthorne, only 30 minues from Sixth and Broadway, on the Redondo electric line.
Water pipe, streets graded and oiled, school, church, store, postoffice and Wells-Fargo Office.
Four factories are now in operation and four more contemplated.
Lots $75 and up; no interest, no taxes. Building material supplied on time payments.

GOLDEN STATE REALTY CO.
608 S. Spring st.
Open Sundays till noon.

FOR SALE—ONE ACRE OR MORE.
$300 and up per acre, with water.
Own a country home, almost in the city.
Where else can you get land as well located for anything like the same money?
Go down and talk with the people who live there. They are all boosters, you bet, and why not? They have the best there is, the cream of the southwest; the direction in which Los Angeles is growing faster than in all other directions combined. Only 3 miles from Los Angeles.
FREE TICKETS. Excursion every day.
INGLEWOOD RANCHO,
A2318. 330 S. Hill st. Main 6278.

FOR SALE—
HAWTHORNE ACRES HOMES.
$300.00 up. 10 per cent. down, $10.00 a month.
Remember, two acres equals 12 city lots, size 50x132. Home once started, improvements follow rapidly. Think of the possibilities—the shade and fruit trees, berries, garden, clover patch and the large poultry yards. Buy one acre, equals six lots. Make yourself a beautiful close-in suburban home. Only 30 minutes' ride on Redondo electric car. 25 families have started. Why not you? Free tickets. HAWTHORNE ACRES worth seeing. 411 S. MAIN, room 230.

FOR SALE—
MONROVIA.
10 ACRES. —$2500.
10 acres, commanding an elegant view of the mountains; fine, sandy loam soil, with first-class water right; fine neighbors, schools and all city conveniences.
Terms—One-fourth cash, balance 6 per cent.
JOSEPH R. LOFTUS CO.,
10 128 W. Sixth st. L.A.R.B. Main and F5518.

FOR SALE—
10 acres good land, ½ miles from city: a snap if taken this week; $300.
Also 12½ acres good level land, close in, cheap.
Also 5 acres on Slauson ave., near car line. Also lots, chicken ranches and houses. List your property with us.
HYDE PARK REALTY CO.,
Church st. and Redondo Railway,
Phone W4181. Inglewood Division.

FOR SALE—BUNCH AT A BARGAIN BY owner; in thriving city of Belmont Heights, adjoining Long Beach; have 25 good high lots, including 4 corners and 10 east fronts, with curbs, cement walks, water, etc. Beautiful view of ocean from every lot. Need the money and offer 20 per cent. discount on present market value. Address P.O. BOX 985, Long Beach, Cal. 16

FOR SALE—
A new 5-room up-to-date bungalow on a 97½x185-ft. lot, north front, in Glendale, for $2850; terms; where can you get such a house on such a lot in such a magnificent suburb for the money? Worth looking up.
WHITE & NEWBY, 402 H. W. Hellman Bldg. A8847, M. 6683. 10

FOR SALE—2 ACRES OF GROUND, ALL in bearing fruit trees, assorted; vegetables of all kinds; 8-room plastered house; well and windmill; water piped on ground; sidewalked and curbed. This is one mile from Venice on Short Line; price $5000; easy terms. Will trade for apartment house. MRS. C. S. HEALD, 430 South Broadway.

FOR SALE — $300 AN ACRE, ALMOST IN the city, sandy loam soil; water piped; only 30 minutes from Second and Broadway; lowest price ever placed on good land, so close to Los Angeles.
INGLEWOOD RANCHO,
A 2318. 330 S. Hill st. Main 6278

FOR SALE—ONE ACRE AND FOUR-ROOM bungalow, only 23 minutes out; $500 cash buys my equity of $1000. L. R. WALTON, Farmers' and Merchants' Bank, Los Angeles.

FOR SALE—10 ACRES, 4 MILES FROM CITY limits; fine location, cheap water, $6500; liberal terms; 5 acres, opposite just sold for $5000 cash. PHONE 22645. 10

FOR SALE — FIVE-ROOM BUNGALOW, corner lot, improved, block from car; must be seen to be appreciated. PHONE S. S., Hollywood 2566. 10

HOLLYWOOD— For Sale, Exchange or Rent.

Hollywood, the ideal foothill suburb overlooking the city and the sea, 25 minutes from Los Angeles, 8 minute car service, 6 2-3 cent fare, population 4000. Home of the famous flower painter, Paul de Longpre.
See panoramic and hundreds of other Hollywood views, information, free maps, folders, and tickets to those wishing to look at property. C. H. LIPPINCOTT & CO., first floor, Times Branch Bldg., 531 S. Spring st., L. A.

FOR SALE—BY OWNER, 5-ROOM BUNGALOW; modern, improved street; first house north of Prospect, on Grace. Address 124 GRACE.

ALHAMBRA.

FOR SALE—
HERE IS SOMETHING OUT OF THE ORDINARY.
A brand new, nine-room two-story residence in BEAUTIFUL ALHAMBRA; has two baths, hardwood floors, elegantly finished throughout, and only one block from the car line. Lot 100x166, improved with fine fruit trees, etc. This is the best bargain we have advertised for a long time, and the price is only $4800.
Six-room new bungalow, has cobblestone porch, beamed ceilings, paneled wainscoting, enameled bedrooms, close to car line; lot is 150x169 feet, east front, fine fruit and shade trees, lot fenced, barn, chicken houses, etc. Price $4800, $1000 cash needed.
WE HAVE ELEGANT BUYS IN SOUTH PASADENA, ONEONTA PARK SECTION, ALHAMBRA AND GENERAL SAN GABRIEL VALLEY, IN BOTH VACANT AND IMPROVED PROPERTY. CONSULT US BEFORE BUYING ELSEWHERE.
ALHAMBRA REALTY CO.,
O. G. Myren, Mgr., 618 Central Bldg., Sixth and Main sts. F6755. Main 4537.

FOR SALE — WE ADVERTISE BARGAINS only; see M'LEAN & MARSH for Alhambra homes. Large, well-located lots, good suburban acreage. Large list of orange and lemon groves.
M'LEAN & MARSH,
204½ West Main st., Alhambra.
Get off car at Second st. 13

FOR SALE — 10¼ ACRES, ALHAMBRA, ripe for subdivision, already platted; owned by a woman, anxious to dispose of this acreage; will make price and terms satisfactory to quick purchaser. Additional information, 702 S. SPRING, room 220. F6549. 11

FOR SALE—ORANGE, WALNUT AND ALfalfa ranches in the San Gabriel Valley; fine suburban homes in and around Alhambra our specialties. BUTTERBAUGH REALTY CO., 507 Grosse Bldg. F1763, Main 3822 and Alhambra. Office Home Tel. Bldg.

FOR SALE—ONE OR TWO ACRES, HIGHly improved; close in; new 6-room house; strictly modern; fruits, berries, alfalfa, vegetables; street in; easy terms. OWNER, 205 S. Sixth st. San Gabriel cars.

CASA VERDUGO.

FOR SALE — GENTLEMAN'S COUNTRY home, Casa Verdugo way; 7 acres, new, modern bungalow, high-class improvements, less than cost; terms. Going East. Owner, A. W. CANFIELD, Casa Verdugo.

GLENDALE.

FOR SALE—GLENDALE HOMES AND acreage. See US daily at electric depot; 2 rigs, 2 phones. Good trades for L. A. PARKER & STERNBERG. 31

FOR SALE— Suburban Property.

SOUTH PASADENA.

FOR SALE—WE ARE OFFERING BARGAINS ONLY AND ARE SELLING THEM.
One of the choicest lots in Oneonta Park, 100x177 on 80-foot street, where the very highest class of street improvements have been put in. Not a fault to find with this lot. Only $22 per front foot. Is going higher.
Very desirable, practical home for any one wanting open air sleeping rooms; 5-room bungalow, inner open court, walls of surfaced lumber, screens and rolling canvas. Modern plumbing; dressing rooms for each bedroom. Large grounds, 105x215, almost all kinds of fruits, good neighborhood. Splendid place for frail children or semi-invalids.
$4500—One of those very latest and classiest of bungalows, 6 rooms, large lot, 60x180, on one of our finest residence streets, splendid location, near Short Line. This will delight you when you see it. WASHBURN BROS., 1032½ Mission st., South Pasadena, C9069.

FOR SALE—
BY OWNER, MY HOME AT
La Cresta Station on Pacific Electric, 200 feet south of Alhambra road, fronting east on Huntington blvd.; eight-room strictly modern bungalow, very attractive, nearly half acre lot; a bargain for quick sale; reasonable terms. Come and see 10

FOR SALE—
"BUY SOUTH PASADENA WAY."
$3200—New 5-room modern bungalow, large lot; modern in every respect; close to Short Line; small payment down.
NATIONAL INVESTMENT COMPANY,
10 221 Central Bldg., L. A. F4809.

COVINA.

FOR SALE—
We have sold ¼ million dollars' worth of orange ranches in Covina since October. Let us show you our listings, 5 to 40 acres.
We are the only Los Angeles agents handling orange ranches exclusively.
HAGERTY & HEMPEL,
314 H. W. Hellman Bldg.,
Fourth and Spring sts.

FOR SALE—WE HAVE SEVERAL GOOD buys in orange and lemon groves in the Covina, Asusa, Glendora, Charter Oak and San Dimas districts. If you are wanting a grove as an investment or home, see us before you buy.
COVINA REALTY COMPANY,
Phone 120. Covina, Cal.

FOR SALE—THE BEST ORANGE SECTION in Southern California. Orange groves a specialty.
POLLARD & HUTCHINSON,
Home Phone 293. Covina, Cal.

PASADENA.

FOR SALE—AT SACRIFICE TO SETTLE estate, modern 5-room bungalow, with bath, stone wall and cement walks; barn, large binder house and gas machine; lot 132x200; in Pasadena. Address E, box 43, TIMES OFFICE.

EAGLE ROCK.

FOR SALE—ARE YOU LOOKING FOR A delightful home at reasonable price? See this. Beautiful cedar shingle bungalow, handsomely finished, located on gentle slope, west of car line on Ridgway avenue. Fine old pepper trees. Grand mountain views. House 32x36; lot 50x165. Price low. Owner leaving. 'PHONES EAST 2801, F5262.

FOR SALE—HOUSE AND LOT, MUST BE sold at once. See A. MACHNER, Eagle Rock Valley, Oak Grove st. 13

SIERRA MADRE.

FOR SALE—I HAVE SOME OF THE BEST improved acreage property in Sierra Madre from 2 to 10 acres. Call and see me. N. H. HOSMER, Sierra Madre.

TROPICO.

FOR SALE—BARGAIN IF SOLD AT ONCE; lot 100x200; 3 rooms, box tent, furnished; chickens, etc.; 20 peach trees, stable, barn, half cash, balance easy. 1020 GLENDALE AVE., Tropico, near Park ave. station.

FOR SALE— Lemon or Orange Groves.

FOR SALE—
GO INTO THE
LAND OF
FRUITS
AND
ORANGES.
Follow others who have been successful. Don't wander off after strange gods. Remember that oranges and fruits demand the very best of soil, and where those crops flourish to perfection you are safe and on the way to independence.
SEE MONTE VISTA AND BE CONVINCED.
The proof of the pudding is in the eating, and the proof of good lands is the crop they produce. Bearing orange groves on all four sides of Monte Vista sell at $1000 to $2000 an acre and yield a yearly revenue of $500 per acre net. Monte Vista is in a district of 50,000 acres, devoted to fruits and oranges. The soil is rich and deep and the water abundant. A share of water stock is sold with each acre. The water is piped direct to each 5-acre piece.
EXCEPTIONAL RAILROAD FACILITIES.
Monte Vista is on two transcontinental railway lines. Three packing-houses are there. It is only an hour from Los Angeles and ten minutes from Pomona. Schools, churches, stores, banks and electric line of Ontario is only half a mile away.
GET YOUR MONEY'S WORTH AND MORE.
$250 AN ACRE UP.
5 ACRES FOR $1250.
$5 PER ACRE DOWN. $5 PER MONTH.
Excursions twice daily and Sunday.
EMIL FIRTH,
319 W. 4th St., bet. Broadway and Hill.
"You're safe at Firth's."
Phones: A8105. Main 2543.

FOR SALE—
ORANGE AND LEMON GROVES.
In the best orange section of California, orange and lemon groves, walnut and alfalfa land, for sale and exchange.
20 acres, navels, in full-bearing; good soil; good location; good water right; frostless; price $20,000; $8000 cash, balance on mortgage at 6½ per cent.
10 acres, 200 Valencias, balance navels, all full bearing; good location; good soil; good water right, includes Valencia crop. Price $15,000; will consider $5000 trade, Los Angeles clear property, some cash, and assume mortgage.
4½ acres, well located, in town; 75 Valencias, 300 navels, mostly bearing, some deciduous fruit; good 7-room house; barn, all grove under chicken-tight fence; price, including whatever fruit on the trees, $8300, $3800 cash, balance mortgage.
For these and other good buys, write, phone or call on
Home phone 54. HAZARD & WELCH, Covina, Cal.

FOR SALE—
A SACRIFICE.
20-acre grove, 2-3 Navels, 1-3 Valencias and Sweets, nicely located on Tenth st., Corona. 37 shares of water stock. Trees are ten years old and in good condition. There is $4000 worth of fruit on them. Price, including the crop, $15,000 cash. Owner is sacrificing to raise the money for another business interest. After deducting the crop, the grove would stand you less than $600 per acre. J. N. WILLIAMS & CO., 304 I. W. Hellman Bldg., 411 S. Main st. 12

FOR SALE—I HAVE FOR SALE AT RIVerside, 5 acres of ground. Soil, water and everything O.K. 3½ acres are in Washington navels in full-bearing. 1½ acres vacant, prepared as a building lot. One block from Magnolia blvd. For a quick sale, the price is $3800, and will take a loan of $1750 for two years at 7 per cent. H. D. COLSON, 812 H. W. Hellman Bldg., Los Angeles. 15

FOR SALE—
ORANGE GROVE of 13 acres. Located on Monrovia car line, surrounded by beautiful homes where land is now selling for $3000 an acre. Set to Valencias and seedlings. $4000 crop now on trees. Good water right.
This can now be had at a snap price of $3000 an acre if taken soon. For particulars
See J. H. CAMERON, with
WRIGHT & CALLENDER COMPANY,
403 S. Hill st.

FOR SALE—20 ACRES, 4-YEAR-OLD VAlencias, 1800 trees, in fine condition, plenty water, the fruit goes with the ranch if bought soon; we have inspected this grove and say you cannot get one like it for the money in Southern California. Ask about it. NEWLON-GRIFFIS CO., 434 S. Hill. Broadway 2470, F8614. 10

FOR SALE—WE HAVE 20 ACRES, ORANGE grove, given us for a quick sale; 1-3 Valencias, 1-3 navels, 1-3 lemons; all 5 years old; good crop; water stocked; we say it is the best buy in the State, $14,000. NEWLON-GRIFFIS CO., 434 S. Hill st. F8614, Broadway 2470. 10

FOR SALE—25¼ ACRES; ¾ VALENCIAS, ¼ Navels, average 7 years; Azusa water stock; price $30,000; one-half cash. POSITIVELY FOR ONE WEEK ONLY. C. W. JACKMAN & CO., Covina, Cal. 10

FOR SALE—RANCHES, ORANGE, LEMON, walnut, etc. See
Phones. DWIGHT & McKINLEY,
A1878. 422 Bradbury Block.
Main 5674.

FOR SALE—8 ACRES OF VALENCIAS ON Pacific Electric; all modern improvements; a bargain. JEROME REYNOLDS, Covina. 14

FOR SALE— Lemon and Orange Groves.

FOR SALE — PRODUCTIVE ORANGE GROVES IN THE FROSTLESS BELT BY AN EXPERIENCED ORANGE GROWER.

—AT LA VERNE—
10-acre Washington navel orange grove; trees all 6 years old, in good condition and true to name. Crop now on trees and ready to harvest. The soil is right, the location is right, the water right is right and the owner has made his price right—$5000, terms.

WE ARE PERSONALLY ACQUAINTED WITH EVERY GROVE THAT WE ADV.

25 acres, 22 acres in Washington navels, 16 years old, and 3 acres in Eureka lemons, same age. Trees, soil and location strictly first class. A dandy crop (9000 to 10,000 boxes,) and a double water right with a $2500 reservoir. A beautiful residence with modern conveniences, hardwood floors, etc. Fine barn and outbuildings. The owner has expended a great deal of time and money in making this a model home and grove. Everything essential to the maintenance of a good grove goes with place. Taking into consideration the fine home, grove, crop, water right, location, team, tools, etc. (Particulars at office,) we consider this one of the cheapest groves on the market today. Price $40,000; terms on part.

WE CONSIDER IT A PLEASURE TO SHOW SUCH GROVES AS THESE.

10 acres—6 acres of 7-year-old Valencias and 4 acres of Washington navels, same age. Trees strictly first-class and $3000 crop. Plenty of water, fine soil and a beautiful location. Modern 6-room house and a good barn. There is not a better grove for its age. Price $15,000. Terms.

12½ acres—300 Valencias; 450 Eureka lemons, balance Washington navels. Trees 5 and 9 years old. Water stock. Fine domestic water system; good 6-room house; barn, etc. Located near school and on main rolled road. Price $8000; best terms.

7 Acres—A dandy little 7-acre Washington navel orange grove. All now in good bearing, with at lease $1000 crop now on and ready to harvest. We ourselves will take present crop at $1000. Good 6-room house and a small barn. Price with crop $7000.

ORANGE AND LEMON GROVES THAT MERIT AN HONEST INVESTIGATION.

30 acres. 10 acres of Valencias and Washington navels, 9 years old, loaded with fruit. 20 acres in alfalfa; fine buildings, large barns, abundance of water. This place is within 3 blocks of station and is first-class. Price $30,000. Terms.

NOTHING in Southern California pays better interest rates on the money invested than do well-kept orange and lemon groves.
Home Phone W. T. MICHAEL & SON,
A8273 204-3 Coulter Bldg., L. A.
Residence at Lordsburg. Phone 1642.

FOR SALE—J. A. KING AT RIVERSIDE can sell you an orange grove right.

FOR SALE— Beach Property.

FOR SALE — A COMFORTABLE BEACH bungalow at your own price and terms; must sell. CAPT. CAMPBELL, Manhattan, Cal. 10

SAN PEDRO.

FOR SALE—
SAN PEDRO.
$430,000 APPROPRIATION FOR SAN PEDRO.
The government is spending millions in making San Pedro the finest harbor on the Pacific Coast. We are selling real estate cheaper than any place on the Pacific Coast and San Pedro property is bound to be more valuable on account of the commercial future.
We have some fine up to date, new modern cottages and bungalows, (overlooking the great government breakwater,) which we are selling on a small payment down and the balance in monthly installments. Also large blocks and lots at Point Fermin, the most beautiful residence site on the Pacific Coast.
Call on GEO. H. PECK & CO., 202 Lankershim Bldg., Los Angeles.

OCEAN PARK.

FOR EXCHANGE — 20 ACRES WHITE grape vineyard, beyond Pomona, clear, value $3000, want Ocean Park between Pier and Windward, and assume. R. D. LIST, 1021 Central Bldg. 13

WILMINGTON.

FOR SALE—
7 more sold!
Going fast!!
Better get in!!!
Real snaps in Wilmington lots are becoming more scarce every day; buy now; don't wait, and wish you had. Few good lots left yet at $300 up. See OWNER, 416 Union Trust Bldg., Fourth and Spring sts., Los Angeles. 10

LONG BEACH.

FOR SALE—BEAUTIFUL HOME AT LONG Beach, bungalow of seven rooms; hardwood floors; woodwork Flemish oak finish; large living-room; commanding view of ocean; sun parlor, etc; grounds 180x140 feet, well improved with palms, flowers and vines. Address Owner, P.O. BOX 985, Long Beach, Cal. 16

FOR EXCHANGE— Real Estate.

FOR EXCHANGE—NEW FLAT BUILDING $10,000; mortgage $5000; net income over 8 per cent.; want cash and clear property, Los Angeles. BRAXTON & CO., 503 Bryson Blk.

FOR EXCHANGE—CLEAR, INCOME, EASTern property (Wabash, Ind.,) valuation $7500. Want California ranch or town property, might consider beach. WHIPPLE, 417 L. A. Trust Bldg. Main 2309.

FOR EXCHANGE—CLEAR INCOME PROPerty, up to $100,000, with one-fourth cash, for close in. R. D. LIST, 1021 Central Bldg. 13

FOR EXCHANGE—TWENTY-FIVE ACRES in Buena Park, one mile from station; all in oats and grapes; two flowing wells. For close-in property. 211 N. FREMONT. 11

FOR EXCHANGE—WE CAN EXCHANGE your property, no matter where located. SLACK & CO., 418-420 GRANT BLDG. A8??, Main 7076.

FOR EXCHANGE—TEN-ACRE, HIGHLY-improved foothill ranch for property in Venice, Ocean Park, Santa Monica. Address E, box 35, TIMES OFFICE. 12

FOR EXCHANGE—EQUITY OF $1150 IN A large 6-room modern house at 4255 S. Grand ave. for a smaller house or lot; will assume. SOUTH 2371. 10

FOR EXCHANGE—CLEAR LOTS, 50x150, close in, westside, or improved acreage, for your cottage equity or rooming house. DEVENS, 219 Citizens' Nat'l Bank Bldg. 10

FOR EXCHANGE—$6500; 10 ACRES FINE land, between L. A. and Ocean Park; splendid prospect for oil; want L. A. equal or less value. PHONE A1265. 12

FOR EXCHANGE—WE MATCH AND EXchange your property. Prompt attention to all. FERN & CO., Brokers, 319 S. Spring. 12

FOR EXCHANGE—1040 ACRES, CLEAR, good buildings; plenty of water; place fenced; $17,000; want city property and some cash. F. SNOVER, 106 South Broadway. 10

FOR EXCHANGE—$1500 CASH AND $1000 in gilt-edge dividend-paying stock, for good residence; will assume to $1500. FRANKLIN & WEBSTER, 312 H. W. Hellman. A3220. 10

FOR EXCHANGE—PATENT; A NOVEL necessity of exceptional merit; $3000; want real estate (city.) State location and phone. Address E, box 15, TIMES OFFICE. 10

FOR EXCHANGE—SIXTEEN ROOM ROOMing house, close in; low rent; rooms full; a snap; want equity in cottage. Address E, box 8, TIMES OFFICE. 11

FOR EXCHANGE—NINE LOTS, CLEAR; want beach property. Phone Boyle 1806. THOMAS McCLELLAND, 224 North Loma street, owner. 11

FOR EXCHANGE—CLEAR LOT, 4TH ST., for equity in seven room house; Sunset district. Phone 12653. SANDERS, 308 Citizens' National Bank. 11

FOR EXCHANGE—OR SALE—21¼ ACRES best orange land, plenty water, near city and railway; want offers. J. F. ANDERSON, 244½ S. Broadway. A7783. 10

FOR EXCHANGE — CHICAGO INCOME property for Southern California, from $5000 to $25,000. See MOON, 401-2-3 Citizens' National Bank Bldg. 15

FOR EXCHANGE—OR SALE—$2600 SIX-room cottage, high lot, half block car, $1300 equity, balance $20 month; want lot; little money. 1640 DEFREES. 53709. 14

FOR EXCHANGE—WE EXCHANGE ALL kinds of property. See us. EUCLID CREST REALTY CO., 2941 Stephenson ave. Boyle 172. 13

FOR EXCHANGE — 12 FINE RESIDENCE lots, 50x130, in the city of San Bernardino, which we offer for $2400. GOLDEN STATE REALTY CO., 610 S. Spring st.

FOR EXCHANGE—EQUITY IN MODERN 5-room cottage, easy walking distance, for vacant lots or 1 good lot, equity $2000. OWNER, 1120 Crocker st. 10

FOR EXCHANGE—WESTLAKE DISTRICT apartment paying $600 net monthly; actually worth $15,000; want land. R. D. LIST, 1021 Central Bldg. 10

FOR EXCHANGE—EQUITY HOUSE AND lot, close in, for bakery in beach town or outside town. PHONE 51354. 10

FOR EXCHANGE—BEN WHITE WILL EXchange your property. 304 BRYSON BLDG., Second and Spring. Member L.A.R.B.

FOR EXCHANGE—FINE OPENING; I have several fine business openings, $1000 and up. BOX 3, Covina, Cal.

FOR SALE—GROCERY STORE OR EXchange for real estate. 929 NORTH MOTT ST. Boyle 1006. 13

FOR EXCHANGE—CLEAR EASTERN FOR your equity, Los Angeles. BINFORD & OSGOOD, 830 Central Bldg. 10

FOR EXCHANGE — CHICKEN AND ALfalfa ranches for any good property. RAND, 422 Bryson Bldg. 11

FOR EXCHANGE—MODERN SEVEN ROOM 1½ story house, $6000; for lemon orchard about same value. 510 GRANT BLDG. 10

FOR EXCHANGE—WANT EASTERN FARM for California land. BOX 101, Altadena. 11

Classified Liners.

FOR EXCHANGE—Real Estate.

FOR EXCHANGE—140 ACRES OF RICH sediment loam soil, adapted to alfalfa and vegetables, between Huntington Beach and Santa Ana, in Orange county; abundance of artesian water any place in this section. Convenient to town and electric line now and the electric line from the beach passes the property within half a mile. Price $40,000, clear. Want improved Los Angeles property about same value.

Forty acre foothill place east of Porterville in Tulare county; eighteen acres in 8 year old navel oranges, turning off the earliest fruit in Tulare county; cheap water right, buildings in fair condition; good fences and plenty of wood; income $3500 and increasing; price $15,000; mortgage $3000, two years; will consider good Los Angeles or nearby property for equity.

Fine ten acre full bearing apple orchard, ½ mile from town and railroad, in San Bernardino county; healthful location, 3000 feet elevation; good seven room hard finished house, barn, etc. Ideal place for health, fruit and poultry. Price $4500, clear. Want clear cottage in Los Angeles, same value or less.

Picturesque foothill place of 148 acres, 12 miles east of the city of Orange; elevation 1500 feet; live mountain stream and two springs of medicinal water; twenty acres adapted to oranges, forty acres suitable for grapes; ideal for sanitarium or health resort. $1000 a year could be taken from bees as surrounding country furnishes good feed. Price $7500, clear. Want home in Los Angeles about same value.

Want eastern property for an interest in a high class Los Angeles industrial corporation, belonging to a party returning East; will consider clear property from $5000 to $50,000. This interest will stand the closest investigation and affords an excellent opportunity to transfer your property into Southern California.

J. N. WILLIAMS & COMPANY,
304 I. W. Hellman Bldg.
411 S. Main st. 18

FOR EXCHANGE—
$30,000—Orange grove at Rialto. Wanted city.
$25,000—25-acre improved orange grove, Riverside. Wanted city.
$9600—Choice orange grove at Colton, improved. Wanted city.
$11,000—Flats, 27th st. near Figueroa, value $15,000. Wanted orange grove.
$4500—Two stores, southern part of city. Wanted cottage, southwest.
$10,000—Twelve-room residence. Wanted orange grove.
$12,000—Close-in property, between 11th and 12th. Wanted land, Monrovia way.
$30,000—Stores and apartments. Wanted city property, Seattle, or Portland.
$17,000—Beautiful residence, W. Adams. Submit city.
$22,000—Income $200 per month, flats on Orange st. Submit vacant city.
$70,000—Close-in lot on Hill st. Submit.
$11,000—Residence on Alvarado. Submit.
$20,000—Nominally improved property on Figueroa near 10th. Submit.
$35,000—Flats, close in, Ingraham st.; good income. Submit city.
$12,000—Flat of 20 rooms, 32d st. Wanted residence, city, same value.
SEE LUNDEEN FOR HOMES,
222-223 Central Bldg., 6th and Main sts. 10

FOR EXCHANGE—9-ROOM, MODERN 2-STORY HOUSE, SITUATED ON FOUR 40-FOOT LOTS IN GOOD PART of Los Angeles; price $12,000, clear. Owner wants hotel building and lot and pay cash difference. What have you to offer?
160-acre ranch, 7-room house; $3000 cash; price $6000.
6-room house, lot 40x125, for rooming-house.
7-room bungalow, lot 50x137. See this, $3500.
160 acres in Imperial Valley for real estate, $4000.
10 acres, improved, Buena Park, L. A. real estate, $6000.
4-room cottage, 50x145, stable, chickens, for ranch, $1800.
Restaurant for cottage, best location, $3000.
Cafeteria, very fine, paying business, $1500.
50 hotels, 75 lodging-houses, 8 apartment houses, 50 stores and business places, all sizes; 25 ranches, 75 vacant lots.
TO SELL OR EXCHANGE
QUICK GO TO DECKER,
452½ S. Broadway. Main 4177, F3223. 10

FOR EXCHANGE—
Good 7-room modern house, located in Pasadena, beautiful surroundings; price $3750; mortgage $1000; will exchange for good Los Angeles property.
40-acre orange ranch in first-class condition; $7500 crop now on trees; price $45,000; mortgage $11,500; will consider eastern or good California property or some good business.
5-acre ranch, situated ¼ mile from the depot at Downey; good 5-room house, large barn, chicken corrals, etc.; about one-half the place in bearing fruit. Will sell on easy terms, or exchange for good city. Price $5500; mortgage $1400, 3 years, 7 per cent.
KUNE-WALL REALTY CO.,
F[illegible] 210 Mercantile Place. Bdway 4685. 10

FOR EXCHANGE—CLOSE IN.
$7500.
MODERN 8-ROOM RESIDENCE.
$7500.
Near W. 10th st., west of Figueroa. Will take little cash and part trade; balance long time. Owner must sell; here is your opportunity to get a close-in A1 property at a bargain.
See us at once.
House and Lot Department,
W. I. HOLLINGSWORTH & CO.,
314 Wilcox Bldg.
Home 10777, Main 134. 10

FOR EXCHANGE—ALL OR ANY PART OF 200 acres of the finest land in the San Joaquin Valley; spot cash value, $75 per acre, and as good as any other land offered for $100 to $150 per acre. This land is all under a perfect irrigation system and is wonderful productiveness and freedom from all injurious substances; cannot be equalled in the whole State. Owner wants Los Angeles or near-by clear. If you want the finest alfalfa land and land that will make you independent for life, and have got something to trade that is all right and worth the money, call at 902 SECURITY BLDG. Phone Main 1736, F3530. •

FOR EXCHANGE—TWENTY ACRES DEEP sandy loam land, fine for oranges or walnuts, two miles from Anaheim, ¼ interest in large pumping plant. Here is an opportunity to turn your town property into a good piece of property and make $5000 in a short time by improving this place. Has a bank appraisal of $4500. There is a mortgage of $1500 and will trade equity or assume a mortgage of same amount. Want house in the city.
ORANGE COUNTY REALTY COMPANY,
206 Wilcox Bldg., 2nd and Spring.
Tel. Main 588, A6592. 10

FOR EXCHANGE—CASH VALUATIONS.
$8500—Close-in lot, on W. Third st., fine apartment-house site. Want city income or good alfalfa ranch to $10,000.
$2250—Six-room modern cottage, close to car, in Garvanza, for lot to $1200, or sell; easy terms.
$6000—Clear suburban bungalow on car line, large lot; superb location. Want residence on hill, southwest, up to $7500.
THOS. C. BUNDY & CO.
F[illegible], Main 4303. 405 S. Hill st. 10

FOR EXCHANGE—I HAVE FOR TRADE an interest in one of the best business properties in Los Angeles for a No. 1 orange grove, ten acres in Covina. Unless first class in every respect, no need to apply. H. D. COLSON, 332 H. W. Hellman Bldg., Los Angeles. 15

FOR EXCHANGE—
$37,500—S. OLIVE NEAR PICO.
We have a first class piece of property here that will bear inspection; improvements nominal; lot 60x120. Will take clear lots, acreage, bonds or improved as part payment, balance cash or mortgage. Look this up; it's good.
F[illegible] CAL GRAYSON, with
Main 3480. HERBERT L. CORNISH CO.,
10 301 Union Trust Bldg.

FOR EXCHANGE—
$17,000—TWENTY ACRES, FINE ORANGE grove, five acres young Valencias, balance 2 years old; cheap water, fine soil; fine location; want Los Angeles residence and income.
$3800—21-4 acres on Whittier electric line, just outside Los Angeles city limits, five-room house and barn; 7 cent car fare; want Los Angeles or Ocean Park home to $4800.
THOMSON REALTY,
Phone A2022. 308 Columbia Trust Bldg. 10

FOR EXCHANGE—SIX-ROOM COTTAGE, 48th st., strictly modern, large lot, beautiful home, free and clear of incumbrance, valued at $3500. Wanted small chicken ranch, toward foothills preferred.
SEE LUNDEEN FOR HOMES,
222-223 Central Bldg., 6th and Main sts. 10

FOR EXCHANGE—Real Estate.

FOR EXCHANGE—$65,000; 320 ACRES, 160 acres fruit; 160 acres vines, twenty-five acres alfalfa, thirty-five acres being set to fruit, income $20,000; mortgage $19,000; want Los Angeles business, clear, for equity. No agents.
Twenty acres fine land, one mile from Waukena; new five room house, small barn, set to grain and alfalfa; want clear 5 acres or residence, Los Angeles. No agents. Address Advertiser, 1514 BROOKLYN AVE., Los Angeles. 10

FOR EXCHANGE—REDLANDS ORANGE grove.
Eight acres 10 year old navels, two acres young Valencias; only two miles from Redlands; water stock; no buildings; price $12,500, mortgage $3000. What have you for this in good Los Angeles property, or will put in other property and assume up to $25,000.
Main 1963. HEDGCOCK & STOCKWELL,
Home A5426. 140 S. Broadway. 10

FOR EXCHANGE—A BARGAIN.
$2500—A WELL PATRONIZED and CENTRALLY LOCATED CONFECTIONERY and ICE CREAM PARLOR. A splendid opportunity to acquire a good paying business. EXCLUSIVE THEATER TRADE. LONG LEASE. Would consider improved or vacant with some cash; might assume.
See WM. R. UBER,
10 303 Bryson Block.

FOR EXCHANGE—WILL ASSUME YOUR mortgage and give you a good eleven room modern house arranged for two families, on paved street, Topeka, Kan. Lot 175x150, a corner, nine blocks from center of city; rental value $35 per month. Price $5500. Want Los Angeles or ranch.
Main 1963. HEDGCOCK & STOCKWELL,
Home A5426. 140 S. Broadway. 10

FOR EXCHANGE—
A clear modern two story frame house of seventeen rooms, with lot 31x140 on North Hill street, rented for $82 per month; valued at $15,000; for a first class orange grove near Monrovia car line.
UNION FINANCE COMPANY,
400 Germain Bldg.
Telephones A3401; Main 3421. •

FOR EXCHANGE—GOOD LOT FOR APARTMENT between Clanton and 16th, 50x150; $3500; want cheaper lots.
160 acres near Bakersfield, lays well; has all been in cultivation; $30 per acre, clear; wants cottage.
Three good lots at Willowbrook, clear, and $500 cash; want lot, southwest, or good equity.
J. A. MALONE, 309 Mercantile Place. 10

FOR EXCHANGE—$15,000; ELEGANT 14-room modern light-colored brick residence, PHILADELPHIA, PA., heated by steam and gas; hardwood floors, on corner lot, facing south and east; fine residence section; nothing better in city; CLEAR; want residence, west or southwest, and assume. J. A. FULTS, with BEACH-HOWARTH CO., 202 Security Bldg. 'Phones F2903, Main 3172. 10

FOR EXCHANGE—A VERY PRETTY FIVE-room bungalow on a corner lot, 92½x166 ft., in Glendale (southwest corner,) that can be turned at $3500, and a city lot taken in as first payment; $1250 mortgage, 3 years, at 7 per cent.; this is good. Look it up. WHITE & NEWBY, 403 H. W. Hellman Bldg. A8347, M. 6683. 10

FOR EXCHANGE—GLENHALE HOME OF six rooms on 4th street, large lot, two blocks from Brand; price $2300, clear. WANT a Westlake home, $7500; will assume; must be newly, good. Mail honest description to PARKER & STERNBERG, Glendale, Cal. We have several good trades for Los Angeles. •

FOR EXCHANGE—
For $3000 worth of vacant lots in southwest, will trade attractive bungalow near Washington and Burlington sts., leased for $300 a year. Subject to $1500 mortgage.
WOOD, TATUM & WOOD,
628-629 Security Bldg.
10 'Phones F1207, Broadway 1314.

FOR EXCHANGE—
$15,000—Clear. One of the prettiest homes in Oneonta Park. Large corner, modern house, fine grounds, etc. Want close-in ranch or acreage for home. See MR. JANSEN, with
C. WESLEY ROBERTS CO.,
217 Citizens' National Bank Bldg.
10 Home A4834, Main 5578.

FOR EXCHANGE — A BEAUTIFUL TWO-story 17-room house, completely furnished with piano. Stable and coachman's apartments. Everything strictly up to date. Center of city. Price $22,000. Suitable for apartment house. Will exchange for property here. What have you to offer? See owner.
211 CURRIER BLDG. 12

FOR EXCHANGE — FURNITURE AND lease of 60-room transient hotel, between Fourth and Fifth, on Broadway; elevator, steam heat, private baths, no better location in Los Angeles; price $8500; mortgage $1400; will take cottage, lots or acreage in Southern California. FRANK E. STRONG, F3093, suite 300, 411 S. Main. 11

FOR EXCHANGE—GROCERY STORE, $1250; want clear lot or lots. Residence lots, $850 equity for what you have. Fine lot, Santa Monica, for city, $800. Five room cottage for grocery. We have anything you want. Call BANNECK, 541 Chamber of Commerce. 10

FOR EXCHANGE — WANTED REAL ESTATE, any part of the world. Guarantee quick sales or exchange with cash. We have plenty money on hand to buy bargains, no misrepresentation. Try us and see. THE EASTERN REALTY COMPANY, Currier Bldg. •

FOR EXCHANGE—
IF YOU HAVE ANYTHING TO EXCHANGE CALL OR WRITE US. RANCHES FOR CITY; COTTAGES FOR COUNTRY; CALIFORNIA FOR EASTERN.
MODESTO LAND CO.,
408 GROSSE BLDG.

FOR EXCHANGE—A FINE APARTMENT site, 40x140, corner Temple street car; six room house, modern conveniences, large basement, fruit, flowers, chicken corral; want smaller place, lots, or sacrifice for cash; equity $1500. Owners only. Address E, box 21, TIMES OFFICE.

FOR EXCHANGE—WILL TAKE CITY LOT part payment on five room bungalow in northwest; bath, gas, electricity, mantel, buffet, mission interior, oak floors, laundry tray, lawn, flowers, well built, modern in every respect; $3250; terms. C. L. PERRIN, 206 Laughlin Bldg. A7966; Broadway 2915.

FOR EXCHANGE—FORTY ACRES OF RICH Tulare county soil, thirty-two in full bearing grapes, and eight in peaches, producing a big income; mortgage $3000. Make me an offer for the $9000 equity. M. J. FERGUSON, 227 Merchants' Trust Bldg. 10

FOR EXCHANGE—OVER 1000 ACRES OF land in Kern county, greater part of it under cultivation; price $32,000. Wanted city property; will assume.
SEE LUNDEEN FOR HOMES,
222-223 Central Bldg., 6th and Main sts. 10

FOR EXCHANGE — DENVER, DENVER, DENVER. 2-story brick business block, $15,000; mortgage $3850; want Southern California; will assume a little or pay some cash. OYLER & HARNISH, A1130, 515 H. W. Hellman Bldg.

FOR EXCHANGE—$12,000; TWENTY ROOM apartment house, Ocean Park, ½ block from ocean; one block from bath house; rents from $125 to $150 per month; exchange for Los Angeles THOMSON REALTY CO. Phone A2023. 308 Columbia Trust Bldg. 10

FOR EXCHANGE—$12,000; TWENTY-FIVE acre ranch near Monrovia, ten acres oranges, three acres eucalyptus; three acres walnuts; all good soil; want lots in southwest or houses and lots clear. F. SNOVER, 105 South Broadway. 10

FOR EXCHANGE—HAVE LOCAL STOCK in conservative company, paying 8 per cent. interest to exchange for $3000 or $5000 equity in city house, or for clear lot suitable for building. Address J, box 225, TIMES BRANCH OFFICE. 11

FOR EXCHANGE—LOVELY NEW COTtage for reasonable priced lots, anywhere between Main street and Hoover street, Jefferson street to 61st street; would assume a small mortgage. Phone A3790. WATSON, 322 L. A. Trust Bldg. 10

FOR EXCHANGE—2 STORY 7 ROOM NEW house and 5 lots in San Diego, want 5 or 6 room cottage, well located in Los Angeles; give full particulars. Address D. C. CAMPBELL, 595 Kearney ave., San Diego. 14

FOR EXCHANGE—OR SALE—NEW FIVE-room modern cottage, street work done, sidewalks in; fine soil; price $2900, mortgage $1000; will sell on payments or exchange equity for good vacant lot. THOMAS, 516 Grant. 15

FOR EXCHANGE—$7500; TWELVE ACRES land nicely located, toward Palms; want Los Angeles property.
DARLING BROS.,
A1265. 524 Merchants' Trust Building. 12

FOR EXCHANGE—OR SALE—WELL RENTed flat building, Temple street; will trade equity of $6500, mortgage $3500, for suburban or beach improved and some cash. Home A4257, or address E, box 14, TIMES OFFICE. 11

FOR EXCHANGE—TWENTY-FIVE LONG Beach lots worth $800 each, and worth the money, too; mortgage $7000; want ranch; prefer west side Antelope Valley land.
GEO. W. HAINES,
12 305 Frost Bldg.

FOR EXCHANGE—EIGHT ROOM MODERN house, close in, $7500, income $40, and $4000 worth of other property paying $50 per month; want ranch, 50 to 100 acres. PALMER & GOULD, 628 Merchants' Trust Bldg. A5240; Main 2743. 12

FOR EXCHANGE—THREE FINE LOTS, 5 cent fare; $2000; want equity in cottage. One good lot, $1200; want rooming house. Sixteen room rooming house, $1400; want small cottage. RISK, 622 S. Hope. Main 1879. 11

FOR EXCHANGE—$15,000; FINE CORNER, 337x145, on S. P. Railroad, and near Santa Fe Ry.; improvements worth $7000; mortgage $5000; want clear land, some lots or good cottages, for equity. LEUSCHNER & CO., 536 S. Spring. 12

FOR EXCHANGE—
I make a specialty of exchanging real estate, particularly California for eastern.
Member L. A. C. W. CONWAY,
Realty Board. 304-5 Bradbury Bldg. •

FOR EXCHANGE—CITY PROPERTY FOR ranches—ranches for city. See
DWIGHT & McKINLEY,
432 Bradbury Block.
Phones, A1878, Main 5474.

FOR EXCHANGE—CITY OR COUNTRY. J. J. PHELPS, 335 H. W. Hellman Bldg. •

FOR EXCHANGE—Real Estate.

FOR EXCHANGE — 38 ROOMS; TOWN apartment house; fine location; apartments all filled; fine income; for a cottage, lots or what have you. Address H. BAMMERMAN, 27th and Main. South 5494. 11

FOR EXCHANGE—$2200.
WALKING DISTANCE.
New 5-room modern bungalow; want clear lot first payment.
10 KERR & MORRISON, 214 Frost Bldg.

FOR EXCHANGE — NEW BUNGALOW ON DOWNEY AVE. MORTGAGE $1500; EQUITY $1000. WHAT HAVE YOU TO OFFER? METZLER INVESTMENT CO., 401-402 STIMSON BLOCK. A6491, MAIN 3865. •

FOR EXCHANGE — GOLDFIELD, NEVADA. $30,000 BUSINESS PROPERTY. Will pay cash difference for anything in California. METZLER INVESTMENT CO., 401-402 Stimson Block. •

FOR EXCHANGE—CHOICE CLEAR LOTS on Mount Washington and East Seventh street; want vacant industrial site of one acre or more. J. B. LEISER, 911-12 International Bank Bldg. A5443. •

FOR EXCHANGE—$12,000; BEST ¼ SECtion land in Kings county, $2500. 150x150, corner, northwest on car line, close in. Want Kansas City, Missouri. Address F. BAIERSKI, 506 W. First. 10

FOR SALE—Miscellaneous.

FOR SALE—BIG BARGAIN, GOOD BUY for right parties. Lot of household goods to sell quick.
65 cents, door panels, pretty designs, good net, 40 cents.
$1 lace curtains, fine net, big value, 65 cents.
$1.25 child's rockers, hardwood, durable, 90 cents.
$1.75 couch covers, pretty designs, $1.25.
$1.85 high chairs, hardwood, durable, $1.25.
$1.95 blankets, heavy weight, fine quality, $1.35.
$2.25 comforts, fancy tops, white cotton, $2.
$3.65 box diners, quartered oak, big value, $2.85.
$4.25 wash stands, oak finish, roomy, $3.25.
$6.75 ladies' desk, quartered oak finish, $5.50.
$8.50 kitchen safe, glass doors, $6.75.
$11.50, refrigerator, large food chamber, $7.90.
$12 wardrobe, golden oak finish, extra large, $8.
$12.75 divan, mahogany frame, $9.50.
$16.50 Brussels rug, full size, heavy body, $12.50.
J. M. OVERELL, 700 S. Main st. •

FOR SALE —TIMES COOK BOOK NO. 3 ready today and until the edition is exhausted, is placed on sale the largest, most elaborate and comprehensive cook book of the series issued by The Times.
The 318 recipes for hot Spanish and Mexican dishes and the hygienic department are big features of the publication. The recipes, brought out by the Times Prize Cooking Contest, are generally from Southern California housewives and noted chefs. Price 25c; by mail 5c additional. Address THE TIMES, Los Angeles.

FOR SALE—GREAT SACRIFICE, NO REAsonable offer refused; 10 acres unincumbered; 60 acres Texas; 80 acres, North Dakota; lot, West Jefferson; lot, Riverside; putty knife patent, jewelery, water motor washing machines, large harp; 50,000 shares listed mining stock, pool table, carpets, lounge, mounted heads, automobile, 1-4 ton walnuts; make offer; exchange considered. Address D, box 172, TIMES OFFICE. 10

FOR SALE—
YOUR PIANO OPPORTUNITY.
Why rent when you can get a fine upright at $4 monthly. We have well-known makes, second-hand, all in excellent condition, which you can secure on these terms. Let us show you.
GEO. J. BIRKEL CO.,
• 345-7 S. Spring st.

FOR SALE—6-ROOM BUNGALOW, IN LOcality of nice buildings; has spacious porch, bath and toilet; hardwood floors, cabinet kitchen, buffet in dining-room; lot 50x140 to alley; 2 blocks from car line; worth easy $3000, but to close out quick will sell for $2250, on terms if desired. MAGINNIS & LANZ, Contractors and Builders, 614 Frost Bldg. •

FOR SALE—
DESKS FOR LESS.
DESKS FOR LESS.
Office furniture is our specialty. Don't buy before seeing our stock. L. A. DESK EXCHANGE, 105 N. Bdwy, opposite The Times. •

FOR SALE—TIMES BRANCH OFFICE, 531-533 S. Spring st. Advertisements and subscriptions left at the new Spring st. office of The Times will receive as careful attention as at the main office. Competent clerks in attendance.

FOR SALE—GROCERY FIXTURES; NEW coffee mill, cheese knife, floor and counter showcases, scales, refrigerator; will be sold separate; also fresh stock of groceries in lots to suit. Call at NO. 1516 W. TEMPLE ST. 10

FOR SALE—CHEAP; CASH ONLY; CREEden peanut and popcorn wagon; cost $1100; used 12 months; good order; some good candy; slabs, kettles, etc. 416 W. SIXTH ST. F4533. Room 1. 11

FOR SALE—HANDSOME 60-INCH WEATHered oak roll-top desk, with upholstered revolving swivel chair, at a bargain; must be sold before Thursday at 5 p.m. See GREELEY, 324 S. Spring.

FOR SALE—RESTAURANT OUTFITS COMplete; store fixtures, scales, cheese cutter, showcases, office safe, desks, root beer keg and tank; refrigerators. SKEELS BROS., 911 S. Main. 11

FOR SALE—THE LEASE OF FURNISHED cafeteria, doing a fine business; in center of city. Call at OFFICE OF BUILDING, 610 Bumiller Blk., 430 S. Broadway. Mrs. C. S. Heald. 10

FOR SALE — NEW AND SECOND-HAND billiard and pool tables, bar fixtures of all kinds; easy payments. Send for catalogue. THE BRUNSWICK - BALKE - COLLANDER CO., 331 E. Third st. •

FOR SALE—OR RENT, NEW INVALID wheeled chairs, rent can apply on purchase; also batteries, vibrators and invalid supplies. PROFESSIONAL SUPPLY CO., 415 W. Fifth. 10

FOR SALE—UP TO DATE WOOD SAWING machine with 9 horse power gas engine, cost $750; good as new; cheap for cash, or will trade for five passenger auto. J. L. BECK, Pomona. 10

FOR SALE—SHOWCASES, SCALES, COFfee mills, cash registers, wall cases, jeweler's cases, counters, soda fountains, cheapest place in city. 216 E. FOURTH ST. 11

FOR SALE—LIST OF 3633 AUTOMOBILE owners of Los Angeles. Price $25. Alphabetically arranged, accurate, up to date. WESTERN DISTRIBUTING CO. A6371. 11

FOR SALE—CHEAP, OR TRADE, 2 GOOD roll-top desks, swivel chairs, rugs and matting; some candy maker slabs, copper kettles, etc. 416 W. SIXTH ST., room 1. F4533. 10

FOR SALE—2 DRESSERS, WHITE IRON bed, carpets, refrigerators, Morris chair and other household goods; half price. 763 CLANTON ST. 10

FOR SALE—FINE MISSION STYLE PORCH swings, and porch seats, for one week at half price, $12.50. Factory, 2821 MAGNOLIA AVE. Phone West 2268. 13

FOR SALE—CHEAP FUEL; APRICOT PIT shells, good as wood, $4 ton, delivered. PHONE SOUTH 1706. 13

FOR SALE—4000 NAMES OF WAGE EARNers in Los Angeles. Call BARRETT, South 6330. 13

FOR SALE—2 WINDMILL OUTFITS, VERY cheap; must be moved. DEMMITT, 120 N. Main, upstairs. 10

FOR SALE — CLOSING OUT, RATTAN featherweight trunk at factory prices. Call at FACTORY, 1484 S. Main. Phone 1840. •

FOR SALE — VALUABLE POSTAGE stamps; 2-3 discount. W. M. ARTMAN, General Delivery. D1563. 20

FOR SALE—NEW MISFIT AND SECOND hand clothing, stock and fixtures. HENRY L. KOHN, 115½ Commercial st. 10

FOR SALE—1300 FEET 12 INCH RIVETED pipe, good as new, at 40 cents. 524 MISSION ROAD. •

FOR SALE—CHOICE CROP LOQUATS ON trees, cheap for cash. Address BOX 5, R. F. D. No. 5, Orange, Cal. 10

FOR SALE—EMPTY INK BARRELS, SOLID oak; suitable for oil; water tight. Apply MANAGER'S OFFICE, Times.

FOR SALE—STANDARD MAKE SAFE, AS good as new. 341 S. LOS ANGELES ST. •

FOR SALE—BOXES; EXTRA GOOD BOXES for packing. 2923 DALTON AVE. 11

FOR SALE—1 8-FOOT, ALL PLATE SHOWcase. MARSHUTZ, 555 S. Broadway. •

FOR SALE—HOUSE TO WRECK OR MOVE. LINEN LAUNDRY CO., 315 Boyd st. 10

FOR SALE—ELECTRIC COFFEE MILL AND platform scale. ANDERSON, 212 N. Main. •

FOR SALE — FURNITURE LOWEST CASH prices. AUCHMOODY'S, 516-18 S. Spring. •

FOR SALE—ROLLER-TOP DESK. INQUIRE 244½ S. BROADWAY, room 9. 12

FOR SALE — FIREPROOF SAFE, CHEAP. ANDERSON, 212 N. Main st. •

FOR SALE—FIREPROOF OFFICE SAFE, cheap for cash. 300 E. NINTH. •

FOR SALE—CHEAP—2 GOOD SODA fountains at 117 EAST 1ST ST. 12

FOR SALE—1000 BUSINESS CARDS, $1.

FOR SALE—Furniture.

FOR SALE — ELEGANT $125 MISSION leather Davenport, new, perfect, will sell cheap; also beautiful large leather mission rocker, new. 'PHONE 52299. 10

FOR SALE—4-FOOT STANDING DESK AND stool; all oak; worth $30; take it for $15. No dealers. Phone HOME 52925. 10

FOR SALE — LARGE ASSORTMENT OF new and second-hand goods; lowest prices. JAMES COLGAN & CO., 712-15 S. Spring st. •

FOR SALE—MATTRESSES AND COUCHES, our own make; bargain in wardrobe couches; also iron beds. 709 W. SEVENTH. •

FOR SALE—NEW FURNITURE OF TENroom flat, will sell five if desired. 512½ W. SECOND ST. 15

FOR SALE—2 3-4 IRON BEDS WITH springs and hair mattress; new and the very best. Call 932 S. FIGUEROA. 12

FOR SALE—Furniture.

FREE. FREE.
M. S. YEAGER & CO.,
329 and 328 Central Bldg., 6th and Main.
PLANS AND SPECIFICATIONS
ABSOLUTELY FREE.
—$290—
We build a 4-room cottage, painted, papered, porcelain plumbing.
—$750—
We build a 5-room modern bungalow, plastered, tinted walls, wired for electric lights, porcelain plumbing, etc.
PLANS AND SPECIFICATIONS
ABSOLUTELY FREE.
If you own a lot we will make you easiest terms. Work guaranteed. Bonds furnished.
M. S. YEAGER & CO.,
329 and 328 Central Bldg., 6th and Main.
10 Main 72. F8182.

FOR SALE—ON TIME PAYMENTS, FURniture, stoves, carpets, rugs and household goods. Also roll and flat-top desks. We will furnish your home or office complete. You can get as little as you want or as much as you want. OVERELL'S, 700, 702, 704, 706 and 708 S. Main st. THE BIG STORE.

FOR SALE — FURNITURE, CARPETS, stoves and household goods, cash or on easy payments; if you need one piece or a house full, we will save you 1-3; old furniture taken in exchange for new. Largest dealers in the West. COLYEAR'S, 509-11 S. Main st. Phone F3171, Main 1117.

FOR SALE — WE RENT OFFICE DESKS, etc., and give option to apply rent on purchase at lowest price. L. A. DESK EXCHANGE, 105 N. Bdway., Tel. A2055; Main 2708.

FOR SALE—FURNITURE OF FIVE ROOMS and reception hall, bought of Pease Furniture Store, in use only six months; two rooms rented. 740 S. FIGUEROA. Phone F5480. 11

FOR SALE — LEVY CUTS THE PRICES. New and second-hand furniture. We also buy and exchange. LEVY'S, 529 S. Spring. Broadway 1791.

FOR SALE—FURNITURE OF 8-ROOM house; house also for rent or for sale. In University district. Address C, box 193, TIMES OFFICE. 13

FOR SALE—WILL SACRIFICE OUTFIT OF 8-room rooming-house, located at top of Angels' Flight. No. 246 S. BUNKER HILL AVE. 11

BUSINESS CHANCES—Miscellaneous.

IF YOU CAN FURNISH GOOD REFERences as a hustler, I will give you exclusive right on my article; big profits. Call between 4-5 only. R. A. PARKER, 235 Byrne Bldg. 11

TRANSFER BUSINESS, NO OPPOSITION, in a good live town; price $1500; good mail, express and freight contracts; will invoice about $1400. Call and see books. C. W. JACKMAN & CO., Covina, Cal. 11

$5500—FAMILY LIQUOR STORE, ONE OF the best in Los Angeles, in center of the business district, and a positive bargain; good terms.
NOBLE, 726 Grosse Bldg. 10

$800 — GROCERY, FIXTURES, HORSE, wagon, cash register, stock complete and up to date; doing good business, but am compelled to sell on account of sickness. 37TH AND FIGUEROA. 'Phone 24619. 10

OWNER HAS OTHER BUSINESS, WILL sell for $300, advertising contract, guarantee $20 week net profit; hustler can make double. Inquire Room 610, 356 S. BROADWAY. 10

$750—FURNITURE AND LEASE OF 28 rooms and restaurant; new house; new furniture and a good business and low rent. MALLORY, room 311, 207 S. Broadway. 11

HAVE 2100-ACRE RANCH; WANT TO STOCK with hogs; have unlimited amount of feed; will divide the profits, $2000 to $5000 required. Address E, box 48, TIMES OFFICE. •

$5000 CASH WILL PURCHASE OLD-ESTablished amusement enterprise; experience not required to operate; triflers keep off. ROBT. A. BRACKETT, Saxonia Hotel. 13

GOOD PAYING MEN'S FURNISHING AND tailoring shop, for sale, price $800; good reasons for selling, cheap rent, must sell. 850 4TH ST., San Diego.

BAKERY—MONTHLY BUSINESS $1000; NO delivery; good stock and fixtures; all for $900. Address A, box 193, TIMES OFFICE 11

FOR SALE—CHOP HOUSE, COUNTER, seats 15 people; all new and modern; Broadway location; rent $50; make me offer. MR. BEAR, room 21, 316 Broadway.

WANTED—TO BUY, BAKERY; NOT OVER $800; will deal with agents or any one else. Quick. Telephone MR. BEAR, Main 1497. A3054.

BEST OPENING IN SOUTHERN CALIFORnia for a hardware man; old established business, about $3000. Owner, R. S. HOMAN & SON, Chino, Cal. 10

FOR SALE—½ INTEREST IN MANUFACturing business, $3000; $1000 of which remains in the business as working capital. F. SNOVER, 105 S. Broadway. 10

WANTED—PLUMBING BUSINESS DOING A fair amount of business; no fancy prices considered. Address D, box 192, TIMES OFFICE. 12

FOR SALE—BEST BAKERY IN LONG Beach; good location; cheap rent; owner has other business; must sell. 401 E. SECOND ST. 12

MEAT MARKET, COMPLETELY FURnished; good neighborhood; fine opportunity for right man; little money required. Room 204, ST. LOUIS BLK., Pasadena. 16

DO YOU WANT AN OLD ESTABLISHED, well paying business. Only small outlay required. Call at 46 W. COLORADO ST., Pasadena. 14

FOR SALE—A GOOD FRUIT STAND, GOOD location, 122 W. THIRD ST., next to Empire Theater. Come at once, and give an offer; need the money. 12

BAKERY FOR SALE; CLEARING $10 PER day; doing cash business from $75 to $100 per day; price $3000; worth double. Address E, box 17, TIMES OFFICE. 11

FOR SALE—FIRST-CLASS RESTAURANT; finest location; doing good business. See it yourself. Inquire 334 S. FIGUEROA, room 406, from 3-5 p.m. 10

$800—GROCERY STORE, FIXTURES AND goods new, next to P.O.; will sell at once on account of other business. 2604 CENTRAL AVE. 'Phone South 3878. 12

FOR SALE—THE BEST LOCATED CIGAR stand and shoe shining parlor in the city; rent $50; 2 months paid; all for $250. Come quick. G. W. YOUNGBLOOD, 406 S. Hill. 10

FOR SALE—IN NEAR-BY TOWN, CORNER store, with 5-room cottage and large lot, $1400; good place for business; easy terms. F. SNOVER, 105 S. Broadway. 10

PATENT FOR SALE—NEW AND USEFUL kitchen utensil; will sell outright or on royalty; correspondence solicited. Address C, box 199, TIMES OFFICE. 10

WANTED—A GOOD HONORABLE MAN with $300 to join me in the wholesale liquor business; biggest snap in Los Angeles. PHONE A9050; MAIN 2233. 11

TO LET—OR LEASE — FIRST-CLASS HOtel; completely furnished, 100 rooms, highest class. Apply ROOM 311, 207 S. Broadway. A2043, Main 2043.

FOR SALE—RESTAURANT DOING GOOD business, all new fixtures. Come and see us. Always busy; $300. Call 1586 W. WASHINGTON. 11

FOR SALE—LIVERY STABLE, DOING good business; owner going East. Address DAYTON ST. LIVERY, Pasadena.

FOR SALE—CONFECTIONERY, ICE CREAM and catering business; best location. WATSON, 434 S. Hill st. F5614. Broadway 2470. 10

FOR SALE—BEST LOCATED LUNCH COUNter in Ocean Park, $175. Inquire under BAND STAND.

WANTED—LOCATION FOR A FIRST-CLASS drug store. Address E, box 36, TIMES OFFICE. 11

FOR SALE—DELICATESSEN AND FANCY grocery, close in. Address E, box 41, TIMES OFFICE. 16

PROMOTER WITH MONEY AND EQUIPment will finance a good invention. PROMOTER, box 93, TIMES OFFICE.

FOR SALE—RESTAURANT, GOOD LOCAtion, good business; must sell; sickness. MOTHER'S KITCHEN, San Pedro.

UP-TO-DATE CAFE, FURNISHED COMplete, attached to well-known high-class hotel. ROOM 311, 207 S. Broadway. •

$550 BUYS GROCERIES, CONFECTIONS, fruits and soda fountain. Room 10, R. W. DEPRIEST, 244½ S. Broadway. 13

$250 BUYS BARBER SHOP, 3 CHAIRS, 2 baths, cigar stand and lease. ROOM 10, R. W. DEPRIEST, 244½ S. Broadway. 13

RESTAURANT FOR SALE—FINE LOCAtion; doing a good business. Call 801 S. SPRING ST. Phone Broadway 1765. 10

FOR SALE—BY THE OWNER, A NICE little restaurant and delicacy proposition. For information 'PHONE WEST 5491. •

FOR SALE—POOLROOM, 2 TABLES, 1 ICE box, cigar stand; good location; good business; for sale cheap. 704 MATEO ST. 12

FOR SALE—POOLROOM AND CIGAR stand, doing a good business; 2 years' lease; rent $30 per month. Call 1828 S. MAIN ST. 15

FOR SALE—BLACKSMITH SHOP, STOCK, tools, fine location, J. WEST, Nipomo, Cal.

CAPABLE BUSINESS WOMAN WILL GIVE time in exchange for partnership. Address A, box 163, TIMES OFFICE. 11

A FINE AND LUCRATIVE BUSINESS FOR sale; established eight years; $1000. Inquire 519 W. WASHINGTON ST. 12

TO LET—12 STOOL LUNCH COUNTER AND room. 528¾ W. SEVENTH, near P.O. 12

FOR SALE—SMALL LUMBER YARD, 47TH AND CENTRAL AVE. 13

FOR SALE—3-CHAIR BARBER SHOP AND cigar stand. 212 EAST 5TH. 13

FOR SALE—LUNCH ROOMS. PRICE $125; rent $8. 506 W. SIXTH. 14

BAKERY ROUTE FOR SALE, GOOD HORSE and wagon. Apply 429 EAST 8TH ST. 10

FOR EXCHANGE—GOOD LAUNDRY STOCK for motorcycle. WILSON. South 6330. 12

BUSINESS CHANCES—Miscellaneous.

F. C. SIMPSON, 120½ S. SPRING ST.
THE LEADING BROKER. EST. 1896.
PROTECTION and CLEAR TITLES guaranteed.

Bakery Route, clears $18 week, 7 hours work daily; fine horse, wagon; trial and guarantee given; $225; a nice easy position.

$350—Wholesale Bakery, clearing good money, all tools, etc., over $100 stock.

$175—Cash, Delicacy, close in, fine cash register and fixtures; worth $800.

$400—Grocery, $8 to $10 daily; 4 furnished rooms; stock alone will invoice $450.

Corner Grocery in working locality; rent $20; lease; living-room; nice stock; fixtures, etc. Sickness. Must sell; $500. Investigate.

Lunch Counter, heart of city; working class; seat 35; rent practically nothing; receipts run $35 to $45 daily; good reasons; $600; actually worth more.

Candies, Confectionery, School Supplies—2 furnished rooms; rent $30; lease; ½ block from school of 1000 children; soda fountain, candy factory, large stock; departure; $1000, part cash.

Tent and Awning business in near-by town (no competition,) well established, clearing $100 up monthly year around; all machines, dies, etc., necessary for business; $1500. Owner will remain and teach business; safe investment.

$5000—Half interest in manufacturing business; will pay $100 month salary and profits; fixtures will invoice $10,000; books open for investigation.

SALOON, elegant place, corner, net rent $85; long lease. Will invoice over $10,000; $75 daily receipts; $12,000 cash.

Corner Cigar Stand, down town, $1200 stock; up-to-date fixtures; big receipts; half interest for $900; investigate this.

FLATS AND ROOMING-HOUSES.

Seven-room flat, bath, Hill st.; always rented; income $53 and reserve two; sickness and departure; $225; location alone worth price.

13 rooms, rent $40, long lease; income $75, and reserves 3; $600; part cash.

48 rooms, beautiful location, close in, full winter and summer; rent $250; income $550, and reserve 2 large rooms; public parlor; $2500; terms.

F. C. SIMPSON, 120½ S. Spring. 10
MAIN 2805. HOME F[illegible]

LEAHY & SON.
LEADING AGENTS.
SUITE 211-212-212½ SEVERANCE BLDG.,
SIXTH AND MAIN STS.

$700 or invoice — STATIONERY, CIGARS, CONFECTIONS, ICE-CREAM, SOFT DRINKS. The best central location; rent only $30; sales $30 daily; counters, showcases, well stocked and doing good cash business; reason for sale satisfactory; exceptionally well situated for the line of business. See my agents, LEAHY & SON.

$3500 — AUTOMATIC MUSIC BUSINESS; stock fully worth $3000; large number of contracts on hand; many automatic pianos rented to saloons and amusement theaters, which bring monthly income of $250; other earnings large from sales; rent only $35; location central; thorough investigation invited. See LEAHY & SON.

$375—CIGAR STAND with fine oak fixtures; 1908 National cash register; laundry agency; rent $30, 3-year lease; stock sold at invoice; central location; this place is doing a fine business; it will pay you to investigate this snap; owner has other business. See LEAHY & SON.

WANTED—AN ACTIVE MAN in the wholesale produce business, who can place $2000 or more; seat on board of directors; investment refunded if trial not satisfactory; stock worth $118; tremendous business; must have active man; salary and guarantee for return of investment. See LEAHY & SON.

$2000—WHOLESALE AND RETAIL BAKERY, west side location; averaging $50 daily; rent only $28.75; 2 horses, only 5 years old; 1 double and 1 single wagon; fixtures, appliances, pans, troughs, and every appliance in fine condition for a first-class bakery; west side trade all cash. See LEAHY & SON.

$450—GROCERY; CASH; 3 living-rooms; rent only $16 monthly; groceries new and in splendid, salable condition; doing an all-cash counter business; a fine chance for a small family to make good living; thickly settled section; fixtures go with sale. SEE LEAHY & SON.

IF YOU BUY THROUGH US, WE PROTECT YOU AND GUARANTEE TITLE.
LEAHY & SON,
Cor. Sixth and Main sts. 10

IS YOUR BUSINESS FOR SALE?
I CAN SELL IT.
I HAVE CLIENTS FOR ALMOST EVERY KIND OF BUSINESS, AND CAN PROBABLY MAKE A QUICKER TURN FOR YOU THAN ANY BROKER IN LOS ANGELES. SUBSERVE YOUR INTERESTS AND GET WHATEVER YOU HAVE FOR SALE IN MY OFFICE, AS SOON AS POSSIBLE, WHERE IT IS GUARANTEED PROMPT AND EFFICIENT HANDLING. DO NOT COME TO ME UNLESS YOU HAVE A STRAIGHTFORWARD, LEGITIMATE PROPOSITION, FOR I ABSOLUTELY REFUSE TO IDENTIFY MYSELF WITH SCHEMES, THE PROMOTION OF QUESTIONABLE COMPANIES, OR DEAL IN DOUBTFUL STOCKS OF ANY CHARACTER. NOTHING EVER HAS BEEN OR WILL BE PLACED ON MY LISTS THAT WILL NOT BEAR THE CLOSEST INVESTIGATION. HIGHEST BANK REFERENCES.
GEORGE M. BABCOCK,
718 WRIGHT & CALLENDER BLDG. 10

SEE PHOENIX, 202-204 GRANT BLDG.
Come, see list of good reliable, first-class paying business openings of any nature, from $1200 to $1,500,000.
$29,000 buys interest in wholesale men's furnishing business.
$8000—Undertaking and funeral business, large city, near Los Angeles.
$10,000—Gent's furnishing store.
$18,000—Confectionery store.
$2450 buys half fancy grocery and cigar store, clearing over $300 monthly.
$1500 buys stock and gives you officer's place in directory of copper company.
Cigar stands, grocery and country stores.
$7000—Restaurant with table liquor license.
$3500 buys interest in highly established, general realty, general renting and fire insurance business.
$3500—Gives you interest with services in manufacturing.
$3500 buys all grocery store, worth $5300, clearing $400 monthly.
$5000 buys best paying moving picture theater in city.
Sell you small cottages built by this office.
If there is any other kind of small business of any nature you would buy at low price, come get list.
Many thousand houses, orange, lemons, walnut groves, furnished hotels, apartment houses, grocery, cigar, furniture stores, general country stores and other places to sell; low price for cash and exchange. What do you want? See PHOENIX REALTY CO., 202 and 204 Grant Bldg. 11

IS THERE ANY BUSINESS CLEANER, more satisfactory, and conducted with less worry and anxiety, than an already grown and producing walnut orchard? Where you have only to watch the growing results! No perishable fruits! Plenty of time to market your crop. Where you live under city conditions, with city within 15 minutes' reach on swift Whittier car line! Schools, churches, stores! Good neighbors, cement sidewalks, sandy loam, and no mud! a self-supporting farm on the edge of beautiful Huntington Park. Free water in abundance and perpetual water rights. 5-acre tracts are now being sold from a fine old ranch, because of a change of ownership, and present owner prefers to sell suburban villas to cutting into city lots, thus allowing purchasers to make the "lot" profit when so disposed. There are only 11 of these tracts, and necessarily they will not last long! Address 514 LAUGHLIN BLDG. 'Phone A1958. 10

WANTED—I WANT TEN THOUSAND DOLlars this week, to use for less than one year. Will pay a bonus of thirty-five hundred dollars for its use. Principal and bonus secured by deed to agricultural homestead and ranch of seven hundred acres within fifty miles of Los Angeles on Southern Pacific Railway. Buildings, pumping plant, orchards, alfalfa, etc. Property inventories forty-eight thousand dollars. Loan and bonus secured by deed, and ample additional securities, being mortgages on farm lands, deposited to cover my indebtedness on this property.
This is no sacrifice. It just happens that I am so situated that the quick money is worth a great deal to me just now.
Can show the property in two hours. Principals only. Address D, box 35, TIMES OFFICE. •

BUSINESS CHANCES—Miscellaneous.

FOR SALE—GROCERY.
Close in, cheap rent; average sales $50 daily; trade established for years; beautiful room; stock clean and attractive; might take part in real estate. See us for particulars.
ANOTHER GOOD ONE.
Rent $35; sales $40 daily; location next to large manufacturing plant; beautiful large corner room, etc. Price about $1600. See this for a snap.
CASH GROCERY.
Fine corner, close in, every fixture complete; motor coffee mill, linoleum on floor, etc. Rent $30, which includes use of all fixtures. Lease 2 years. Stock about $1450, not a cent in fixtures.
Z. T. GEORGE, Realty and Brokerage Co.,
212 Mercantile Place. 10

TIMES COOK BOOK NO. 3 READY TODAY, and until the edition is exhausted, is placed on sale the largest, most elaborate and comprehensive cook book of the series issued by The Times.
The 318 recipes for hot Spanish and Mexican dishes, and the hygienic department are big features of the publication. The recipes, brought out by the Times Prize Cooking Contest, are generally from Southern California housewives and noted chefs. Price 25c; by mail 5c additional. Address THE TIMES, Los Angeles.

$2000—BAKERY; MONEY MAKER.
Wholesale and retail, attractive store, fine brick oven, best equipments; sales $75 to $100 day, cash. Bargain for some one.
$1250 MEAT MARKET. SNAP.
$500 cash, balance time. Shop completely equipped; cost $2000; rent only $20; sales $50 day; one of the best; refer to jobbers. Owner has other business. Will give you good deal.
J. T. WHITAKER & CO.,
507 Delta Bldg., 426 S. Spring. 10

J. W. WEIGHTMAN & CO., 341 S. HILL.
Investment Department.
Wanted—Investment of $10,000 to $30,000 to enlarge business; products sold abroad; returns 300 per cent. yr.; investigation invited.
Beach photograph studio, cleared $2000 above expense past year; can prove it; fine equipment; price includes building, $1500.
Laundry, dyeing and cleaning route, with first-class laundry, auto delivery, reliable, steady business; will bear investigation. 10

FOR SALE—
Profits $333 month, net.
Established business.
This is a legitimate, straightforward proposition; books, receipts, expenses, profits, all open to you, if you mean business; no triflers. 416 UNION TRUST BLDG., 4th and Spring. 10

FOR SALE—A BARGAIN.
$2500 — FINELY-LOCATED CONFECTIONERY and ICE CREAM PARLOR, well patronized, centrally located. EXCLUSIVE THEATER TRADE. A splendid opportunity to acquire a good-paying business. LONG LEASE. Would consider improved or vacant, with some cash. MIGHT ASSUME. Present owner is a lady and is unable to handle business. See WM. R. UBER, 303 Bryson Block. 10

FOR SALE—OR EXCHANGE.
Grocery, hardware, paints, etc.; will invoice $5500; stock and fixtures; rent $35; yearly sales, $30,000, for ½ real estate and balance cash. Also an 18-room rooming-house for lots and cash. I also have for sale income property in Boyle Heights at lowest figures. If you want honest prices and dealings, call on J. W. POWELL, 735 Maple ave. Phone Main 3539. 10

BARGAIN—A FINE, LARGE AUTOMOBILE repair shop, paying well; good location; rent cars, Tenants, big business; 2-year lease with good machinery; remaining party well experienced and will stay; my controlling interest for cash or exchange for city or country improved property at good values only, for $3500; no agents. Address E, box 7, TIMES OFFICE. 10

CIGAR STORE FOR SALE, HEART OF city, on Spring st.; something fine and clearing $175 per month above expenses; fine mahogany fixtures, National cash register, fresh imported stock of cigars and tobaccos, news stand, laundry agency, cheap rent; 3 years' lease, lights free; price $700; will take $400 cash, balance $30 monthly. See OWNER, 703 S. Spring st., room 1. 14

INVESTORS OF MODERATE CAPITAL, desiring to make money on a quick turn, guaranteed legitimate. We have contracts and exclusive monopoly for more machines than our capital will permit. Salaried positions can be had if desired. Fullest investigation courted; a certainty, not a prospect, assured. Call 412 I. W. HELLMAN BLDG., 4th and Main sts., or phone Main 4266, F1480. •

I HAVE A GOOD, LEGITIMATE BUSINESS that is on a paying basis; my capital is insufficient; at the same I need help in looking after the office work; want $3000 or more; the use of the added money would give better returns, while at the same time help is needed during the 3 or 4 busy hours with sales; reference given and required. Address E, box 55, TIMES OFFICE. 12

BUSINESS MAN, PROGRESSIVE IDEAS, experience and executive ability, splendid manager and salesman and good advertisement writer, has some money with services to invest in strictly legitimate business that will stand investigation and show profits. Distance or business no barrier. Replies confidential. Address G, box 293, TIMES BRANCH OFFICE. 10

$1500 CASH, $1500 EASY TERMS, MEAT market and ice plant, fully equipped; run by electricity; clears $300 monthly. Rent $30; long lease; corner location; sacrificing $1000 account sickness. Investigate, you will buy. Investment Dept., HITTSON LAW AND COLLECTION CO. (Inc.,) 509 Stimson Bldg., 3rd and Spring.

A-1 GROCERY BUSINESS, CHOICE, healthy location; established trade; sales averaged over $350 daily last year; prospects better this year; $3000 stock; worth good bonus; will sell at invoice for quick action; account northern interests demands owner's attention. Full particulars by addressing E, box 14, TIMES OFFICE. 11

WANTED—A RELIABLE, HONEST STEADY man to take a half interest in old established Spring st. business, can invest $250 with services. This will pay you $125 per month; clean, agreeable work, experience not necessary, want a steady man. Call at 426 S. SPRING ST. Delta Bldg., room 601. 10

FOR SALE — NEAT, NICE, TRIM, NEW corner grocery, with living rooms in rear, fixtures new, stock new, and if you knew the place you would want it. $1400 takes it. HURRY.
Phones: F1851. IDEAL REALTY CO.,
Broadway 3327. 200 Severance Bldg. 10

FOR SALE—STOCK OF STATIONERY, together with store furniture and fixtures, well located, in a good prosperous Southern California town. Invoicing about $4000. The same will be sold to the highest bidder on Friday, March 12. For further particulars call 600 EQUITABLE SAVINGS BANK BLDG. 11

FOR SALE—IF YOU HAVE A FEW HUNdred dollars or a good lot you can get a woodworking plant that will net you from $150 to $300 per month; my other business is such cannot give the time to this. Address OWNER, C, box 194, Times Office. 10

FOR SALE — GROCERIES IN LOTS TO suit, at good discount, clean, fresh stock; going out of business. Also fine fixtures, floor and counter showcases, new coffee mill and cheese knife, scales, refrigerator, cheap. Call at once. No. 1516 W. TEMPLE ST. 10

FOR SALE—MOVING PICTURE THEATER on E. First st. A good location. Low rent. Account other business and ill health will sacrifice entire equipment for only $400. Act quickly. Address E, box 3, TIMES OFFICE.

WANTED—A RELIABLE, HONEST STEADY man to take a half interest in old established Spring st. business, can invest $250 with services. This will pay you $125 per month; clean, agreeable work, experience not necessary, want a steady man. Call at 426 S. SPRING ST. Delta Bldg., room 601. 10

FOR SALE—GROCERY ON GOOD CORNER, store and fixtures will invoice about $1200; has been under present management over six years; selling on account of ill health. Address J, box 216, TIMES BRANCH OFFICE.

WANTED—GOOD MAN FOR INTEREST IN established factory; this is choice opportunity to buy for $1000 an interest in paying business; money considered as loan and returned from profits; fullest investigation urged. Address D, box 193, TIMES OFFICE. 11

HERE IS YOUR OPPORTUNITY. IF YOU have $5000 cash, I have a proposition for you in a new improved, only successful and practical automobile spring tire; investigate this; it might make you rich. Address J, box 251, TIMES BRANCH OFFICE. •

TIMES BRANCH OFFICE, 531-533 S. SPRING st. Advertisements and subscriptions left at the new Spring street office of The Times will receive as careful attention as at the main office. Competent clerks in attendance.

CAFETERIA; ONE OF THE BEST CAFEterias in the city, good location and reasonable rent; good lease; reason for selling, other business in view, cleared over $15,000 the first year. Price $12,000. Address C. A., box 196, TIMES OFFICE. 10

FOR SALE—ONE OF THE BEST LIVERY stables in Los Angeles; will make the price right and would exchange for good real estate. I have two stables and would like to dispose of one of them.
J. C. FLOYD, 215 Mason Operahouse. 11

FOR SALE—
Show cases of every description. Wall cases, office, store and bank fixtures, reliable service and moderate prices.
WEBER SHOW CASE & FIXTURE CO.,
318-322 South Los Angeles st. 13

STOP LOOKING IF YOU WANT THE BEST grocery store in town; owner making big money; rent only $20 with living-rooms; bargain of your life. Take Brooklyn-ave. car to end of line, walk one block east. See this. 437 SLOAT ST. 10

FOR SALE—GROCERY AND FRUIT STORE on one of the prominent downtown corners. For cash the right man can secure a profitable business. WISLER, MOORE & CO., 310 S. Hill st. 10

FOR SALE—BARGAIN; MUST SELL THIS week; have other business; fine moving picture theater; good location; cheap rent, making money; make offer; will stand fullest investigation. See OWNER, 202 E. Fifth. 10

FOR EXCHANGE OR SALE—MEN'S FURnishing goods and shoes, corner store, 262 E. 9TH ST., rent $35; invoice $1300; for lot or house and lot and will assume. Owner, M. E. NORMANDIN.

BUSINESS CHAN[CES]—Miscellaneous.

FOR SALE—A BUSINESS [illegible] $2000 year; established [illegible] and wife or 2 ladies; [illegible] work; will stand strict [illegible] good reason for selling [illegible] See MR. BEAR, room [illegible] 12054.

WANTED—TRAVELING [illegible] can invest $2000 to take [illegible] vertising department of [illegible] cern. Address B, box 147, [illegible]

FOR SALE—LARGE DOWNTOWN [illegible] rant; one of the finest in [illegible] business; has cheap lease; [illegible] opportunity in city. F. SNOVER, [illegible] Broadway.

EUCALYPTUS GROVE, [illegible] Santa Ana; must be sold [illegible] and 1-year-old trees; [illegible] worth at least $10,000; [illegible] REALTY CO., Santa Ana, Cal.

FOR SALE—HERE IS A [illegible] old chance; grocery at [illegible] ing a fine cash business; [illegible] nary; look into it now. [illegible] Bldg. Home phone A[illegible]

FOR SALE—CONFECTIONERY [illegible] bakery, stationery, cigars [illegible] opposition; monthly pay [illegible] chance for man and wife, [illegible] BOX 85, Spreckels, Cal.

SOME CASH AND GOOD [illegible] handle one of the best [illegible] geles, or will trade for good [illegible] full particulars address E, box [illegible] FICE.

FOR SALE — WELL-LOCATED [illegible] grocery, growing district; [illegible] active man; stock, lot and [illegible] price $3000; terms. HOME [illegible] 5001 Monte Vista st. Both [illegible]

SWAPS—All Sorts, Big and [illegible]

FOR EXCHANGE—TODAY; [illegible] in Pico Heights bungalow; [illegible] house; lot $1250, or cash, [illegible] trolling interest in valuable [illegible] offers; trade $12,500 ranch at [illegible] want rooming-house; trade [illegible] west, $3000; want lots or [illegible] auto, $1000; want lots or [illegible] Pasadena, $3000; want offers. [illegible] Citizens' National Bank Bldg.

FOR EXCHANGE — QUICK [illegible] must trade $25,000 now, [illegible] want stocks, bonds, [illegible] or offers. Call MARKS, 219 [illegible] Bank Bldg.

FOR EXCHANGE—MODERN [illegible] house, splendid location, [illegible] good cottages. C. R. JOHN[illegible] Trust Bldg. A5802.

FOR EXCHANGE—MORTGAGE [illegible] tracts for lots. What have [illegible] only. Address E, box [illegible]

FOR EXCHANGE—OFFICE [illegible] roll-top desks, chairs, [illegible] Smith or other good visible [illegible] will sell cheap. 720 TRUST BLDG.

FOR EXCHANGE — S.W. LOS [illegible] new modern property; want [illegible] tions, L. A. or any good [illegible] 380 W. 47TH PLACE.

FOR EXCHANGE—VALUABLE [illegible] exchange for encyclopedias, [illegible] and commentaries. Address [illegible] 248, TIMES BRANCH OFFICE.

FOR EXCHANGE—GOOD [illegible] for furniture, and also a [illegible] dress DUNCAN, J, box 267, Times [illegible] fice.

FOR EXCHANGE—$300 EQUITY [illegible] modern bungalow in southwest [illegible] groceries, piano or most anything [illegible] 45TH ST.

FOR EXCHANGE—FINE NEW [illegible] piano, for lot, diamonds or [illegible] you? Room 314, 122 W. THIRD [illegible] A3573.

FOR EXCHANGE — BRICK [illegible] ment or tile work for [illegible] 'PHONE TEMPLE 1463, HOME [illegible]

FOR EXCHANGE—LADIES' [illegible] men, new cloth for a good [illegible] SON, 445½ S. Spring.

FOR EXCHANGE—$25 STOCK [illegible] Extinguishers for clear lot. [illegible] 174.

FOR EXCHANGE—GOOD LAUNDRY [illegible] for motorcycle. WILSON, South [illegible]

MONEY TO LOAN—In Sums to Suit.

MONEY LOANED ON DIAMONDS, [illegible] es, jewelry. We loan you [illegible] interest, hold your goods longer [illegible] Tickets issued. LEE BROS. [illegible]

MONEY LOANED ON DIA[illegible] elry. Liberal loans, lowest [illegible] courtesy extended to our [illegible] BRYON CO., 202 Lissner Bldg. [illegible]

MONEY TO LOAN— $500 to $250,000 to loan on [illegible] other good securities at current [illegible] lished 1886. LEE A. M'CONNELL [illegible] 212 Douglas Bldg.

MONEY LOANED SALARIED [illegible] without security; notes [illegible] stocks, bonds and warrants. [illegible] CHANGE, 221 Bryson Bldg. [illegible]

WE LOAN MONEY, ANY AMOUNT, E. J. ROBINSON & C[illegible] 402 SEVERANCE BUILDING, SIXTH AND MAIN [illegible]

MONEY LOANED SALARIED [illegible] others without security; [illegible] offices in 42 principal cities [illegible] money by getting my terms [illegible] MAN, 420 Mason Bldg. Broadway [illegible]

PRIVATE MONEY [illegible] CITY OR COUNTRY [illegible] STRAIGHT BUILDING LOANS [illegible] & SON. 309 W. FIRST ST. MAIN [illegible]

TO LOAN—$500 TO $700 AND [illegible] city or suburban real estate [illegible] LOUIS K. WEBB, 300 W. [illegible] Home 53023.

TO LOAN—$1500, $1750, [illegible] building loans to owners [illegible] tion and particulars. Address [illegible] TIMES OFFICE.

TO LOAN — PLENTY OF [illegible] money for 40 per cent. first [illegible] ties. F. A. PATTEE, [illegible] A2963. Main 2831.

TO LOAN—ON PIANOS, FURN[illegible] stock, diamonds, half [illegible] same day, pay back as you [illegible] CO., responsible, 306 Cit. Bank Bldg.

TO LOAN—WE HAVE MONEY [illegible] in sums to suit at 7 and 8 p[illegible] E. H. VAN BOR[illegible] • A8185, Main 962.

MONEY LOANED ON DIA[illegible] jewelry, 3 and 5 per cent. [illegible] MUNICIPAL LOAN SOCIETY, [illegible] lateral bankers, 621 S. Broadway.

TO LOAN—$4000 FOR 3 OR 5 Y[illegible] per cent., on good property. [illegible] NEWBY, 402 H. W. Hellman [illegible] M. 6683.

$50,000 TO LOAN IN SUMS [illegible] lowest interest; no delays [illegible] and mortgages. GEORGE TAYLOR [illegible] miller Bldg., 430 S. Broadway.

BLANCHE CROOKS, 418 MERCHANTS' TRUST BLDG. LOANS TO SALARIED EMPL[illegible] 'PHONE MAIN 4535.

TO LOAN—WILL BUY YOUR [illegible] or trust deed note; also [illegible] sale of real estate. CLAYTON, [illegible] Bldg.

TO LOAN—$1000 TO $20,000 AT [illegible] rates, on improved city real [illegible] 911-13 INTERNATIONAL BANK BLDG. [illegible] ner Spring and Temple. A[illegible]

$2000, $3500, $4000 AND [illegible] to loan at fair rate of interest [illegible] residences in the southwest. [illegible] Trust Bldg.

TO LOAN—$5000 AT 7 PER CENT [illegible] vide $1000, $2000, $2500 or [illegible] RAMEY BROS., 207 Mercantile [illegible] 9356, F5465.

TO LOAN—MONEY ON MORTGAGES [illegible] $100,000 FOR RANCHES AND [illegible] S. R. BARNEST & CO., [illegible] MAN BLDG. MAIN [illegible]

MONEY LOANED— SALARIED PEOPLE, [illegible] STANDARD LOAN CO., [illegible]

IF YOU WANT TO BORROW [illegible] money on Los Angeles [illegible] THOS. F. COOK, Traders' Bank [illegible] Main.

TO LOAN—SALARIED PEOPLE [illegible] tape; without indorser; [illegible] COAST EXCHANGE, [illegible]

MONEY LOANED TO SALARIED [illegible] Easy payments, confidential [illegible] TRUST CO., 502 O. T. Johnson [illegible]

TO LOAN—MONEY, ON [illegible] time. First or second [illegible] TON, 106 Security Bldg.

MONEY TO LOAN ON APPROVED [illegible] property. Large amounts [illegible] tape. MAIN 5057. A[illegible]

TO LOAN FROM $200 UP ON [illegible] at reasonable rates. LARRABEE [illegible] 528 San Fernando Bldg.

R. W. POINDEXTER, [illegible] loans money on real estate [illegible] amounts. Building loans a [illegible]

FARNSWORTH BROS. [illegible] real estate. 215 LISSNER [illegible] Spring st. F1260.

PRIVATE MONEY, NO [illegible] amount on good security. [illegible] & SON, 204-5 Wilcox Bldg.

MONEY LOANED, CONTRACTS [illegible] cages bought. A. McCALL, [illegible]

TO LOAN—$2000; $3000, [illegible] VID BARRY & CO., 215 [illegible]

TO LOAN—$5000 TO $10,000 [illegible] R. D. LIST, 1021 Central [illegible]

$30,000 TO $40,000 AT 6 PER [illegible] BARRY & CO 215 [illegible]

LIFE INS. POLICIES [illegible] NORMAN, Pasadena, [illegible]

[Cl]assified Liners.

[MONE]Y TO LOAN—In Sums to Suit.

[illegible] TO SUCCESS IS READY MONEY.
[illegible] and will loan it to you at a [illegible] quickly, and without publicity [illegible] FURNITURE, PIANO, HORSES, [illegible] other personal property, without [illegible] from your possession.
[illegible] as needed, with the option of [illegible] due and stopping the interest. [illegible] $10 upward.
[illegible] treatments and reasonable terms [illegible]
[illegible] you need any money, and we will [illegible] that our methods are right. [illegible] 6 p.m.
FIDELITY LOAN CO., [illegible] MASON BLDG., [illegible] Fourth and Broadway. [illegible] Broadway 5171. •

[illegible] MONEY—OUR RATES. [illegible] on furniture, pianos, storage receipts, diamonds, etc., are the lowest. The following payments pay [illegible] and principal: [illegible] in proportion. [illegible] charges. Nothing deducted from [illegible] special rebates for advance payment [illegible] loans made. [illegible] cheerfully given. All business [illegible] Private interview rooms.
[illegible]AN-AMERICAN LOAN CO., 426 S. Spring st. [illegible] Bldg. [illegible] to 8 p.m., Monday and Saturday [illegible] p.m.

[illegible] JEWELRY, FURNITURE, PIANO STOCK, ANY GOOD SECURITY [illegible] REASONS WHY. [ESTA]BLISHED NINE YEARS. [illegible] AND JEWELRY ARE SAFE WITH US. [R]ATES OF INTEREST—2 TO 10 [illegible] LOWER THAN OTHERS. [illegible] AND JEWELRY KEPT IN [illegible] SAFE DEPOSIT VAULT. [illegible] STRICTLY CONFIDENTIAL. [illegible] MONTHLY, NOT WEEKLY. [illegible] HIGH INTEREST WHEN [illegible] GET IT FOR LESS. [illegible]FERENCES. KUSEL, 107-108 [illegible] BLDG., THIRD AND SPRING. •

TO LOAN ON REAL ESTATE. [illegible] per cent. net interest. [illegible] red tape. Any sum desired. [illegible] small city loans a specialty. [illegible] loans solicited. [illegible] straight building loans. [illegible] made to complete buildings. [illegible] mortgages and deeds of trust. [illegible] Title Insurance & Trust Co., Los Angeles Abstract Co., First National Bank. [MA]TTHEWS & MATTHEWS, [illegible] Mortgage Loan Brokers, [illegible] cor. Third and Spring sts. •

[illegible] LOAN—ON IMPROVED CENTRAL [BUS]INESS PROPERTY AT LOWEST RATES. PROMPT ATTENTION. [illegible] INVESTMENT COMPANY, [illegible] 2001-2 SECURITY BLDG.

[illegible] LOAN—BELONGING TO PRIVATE [illegible] on real estate, at reasonable [illegible] What amount do you want? [illegible] We can furnish you with [illegible] T. JERGINS & CO., Herman W. Hellman Bldg.

[W]E HAVE VARIOUS AMOUNTS [illegible] to $10,000 to loan on city property [illegible] cent. MINES & FARISH, 315 S. Hill st.

[illegible] AT 7 PER CENT., ON CITY [illegible] per cent., on city improved. [illegible] per cent., on city improved. [illegible] per cent., on city improved. [illegible] per cent., on city business. [illegible] per cent., on city business. [illegible] amounts to loan on first-class property. BRADSHAW & SON, [illegible]chants' Trust Bldg. 11

[illegible]OAN—ON IMPROVED PROPERTY [illegible] OF $500 TO $5000 AT CURRENT INTEREST. NO COMMISSION. [illegible]AN BANK & TRUST CO., 6TH & SPRING STS. •

[illegible] ON FURNITURE, PIANOS, salaries, etc. Also short loans on [illegible] broker fee; no publicity; [illegible] in your possession; money ready [illegible] terms; all the time you want [illegible] as convenient, reducing interest [illegible] It pays to deal with a reliable [illegible] established. CLARK & CO., [illegible] Bldg., 218 S. Spring st. Phone [illegible]

[illegible]OTES, MORTGAGES, TRUST [illegible] issued for the sale of real [illegible] etc. Money to loan for long or [illegible] secured by first and second mortgages [illegible] estate. We loan our own funds [illegible] money 24 hours after application. [illegible]OUSE & COMPANY, Trust Bldg., cor. 2d and Spring.

[illegible] LOAN ON REAL ESTATE, AT [illegible] CENT. BUILDING LOANS IN [illegible] AND SOUTHWEST. MR. KOS, [illegible]NION TRUST BLDG., BROADWAY 1734.

[illegible] LOAN & INVESTMENT CO., [illegible] Bldg. Tel. Main 2250. [illegible] money without security to salaried [illegible] holding steady positions. Pay [illegible] suit you. You receive discount [illegible] your note before date of maturity [illegible] transacted strictly confidential [illegible] every courtesy extended to patrons [illegible] 8 a.m. to 6 p.m.

[illegible] LOAN— [illegible]ONEY FOR YOU, CITY OR COUNTRY. [illegible]horized to [illegible] estate funds on [illegible] anywhere, in any amounts, [illegible] at low rates; no red tape; [illegible] to TRUSTEES, 612 Frost Bldg. 10

[illegible] LOAN ON REAL ESTATE AT [illegible] WHY NOT DO BUSINESS [illegible] A FIRM ESTABLISHED 24 [illegible] HAS A REPUTATION TO [illegible] WE DRAW ALL PAPERS AND [illegible] AND TROUBLE. WE LOAN [illegible] FOR A LARGE NUMBER [illegible] CLIENTS. [illegible] SILENT & CO., 408-10 S.

[illegible]LENTY OF MONEY [illegible] LOWEST RATES. [illegible] SMALL OR LARGE AMOUNTS. [illegible] CITY PROPERTY. [illegible] & CALLENDER COMPANY, [illegible] South Hill st. •

[illegible] LOAN— [illegible] $5000 to $30,000, at 6 per cent. [illegible] on improved real estate security. WALTER E. BROWN, [illegible] Main 1202. 327 Bradbury Bldg. 10

[illegible] LOAN—IF YOU WANT TO LOAN [illegible] MONEY AT CURRENT [illegible] LOAN DEPARTMENT, [illegible]INES & FARISH, 315 S. HILL.

[illegible] QUICK LOANS! [illegible] SALARIED PEOPLE. [illegible] RATES, EASIEST TERMS. [illegible]PLOYER NEVER KNOWS. [illegible] STATE LOAN CO., [illegible] Bldg., Sixth and Spring sts. [illegible] p.m. Monday, Wednesday and [illegible] till 9 p.m. •

[illegible] SALARY LOANS, [illegible] NO SECURITY. NO PUBLICITY [illegible] RATES GIVEN. NATIONAL LOAN CO., [illegible] Bldg., Second and Spring sts. [illegible] p.m. Also open Monday, [illegible] Saturday evenings till 9 p.m.

[illegible]RAIGHT BUILDING LOANS. [illegible] on A1 business property, [illegible] A1 residence property, [illegible] 2nd grade residence property. [illegible]HEWS & MATTHEWS, [illegible] Mortgage Loan Brokers, [illegible] cor. 3rd and Spring.

[illegible]VE A GOOD LOT WE WILL [illegible] money and build for you on [illegible] a 3-year-mortgage. [illegible] WILLIAMSON CO., [illegible] Grant Bldg. 12

[illegible] TO $5000; MY OWN MONEY; [illegible] attention to applications; [illegible] city real estate, loan. [illegible] Security Bldg. Phones [illegible] 11

MONEY TO LOAN—
In Sums to Suit.

QUICK MONEY ON FURNITURE, PIANOS, live stock, wagons, diamonds, life insurance, real estate contracts, mortgages, etc.; city or country; no broker's fee; no delay; low rates, easy terms, strictly private; contract and mortgages bought. ROSS & CO., 900 Trust Bldg., corner Second and Spring. Phones A4801; Main 3541.

WE MAKE A 60 PER CENT. BUILDING loan and are practical builders. MILWAUKEE BUILDING CO. MILWAUKEE BUILDING CO. MILWAUKEE BUILDING CO. 317 Wright & Callender Bldg. Phones F3775; Main 3775.

TO LOAN—$100,000 TO LOAN ON CITY REAL estate, at 6 per cent., in sums to suit. $50,000 on ranch security, at 7 per cent.; cash for contracts and mortgages; prompt attention; quick results. DOLPH T. MITCHEL, 430 Citizens' National Bank Bldg., 3rd and Main. 12

MONEY TO LOAN— $30,000 to loan at 6 per cent. Will divide. Also have from $500 to $5000 to loan at 7 per cent. W. WRIGHT, Loan Department, EDWARDS & WILDEY COMPANY. Main 9307. 232 Laughlin Bldg. Home 10767. 10

TO LOAN— MORTGAGES. CONTRACTS. TRUST DEEDS. BOUGHT. METZLER INVESTMENT CO., 401-402 Stimson Block.

TO LOAN—$500,000 ON CHATTELS. WATSON'S QUICK LOANS. Generous loans on furniture, pianos, live stock, diamonds, real estate contracts, personal property; easy terms; confidential. 'Phone A2790. WATSON, 322 L. A. Trust Bldg.

TO LOAN— $250,000. MOYER & GILBERT, 612 FROST BLDG. CITY LOANS. RANCH LOANS. LOWEST RATES. PROMPT ATTENTION. HOME A6327. MAIN 5474.

TO LOAN—MONEY LOANED TO SALARIED people just on your own name; no other security necessary. Don't borrow until you see me; my system is the best for railroad men, clerks, book-keepers, street car men and all other employees; business strictly confidential. NEWTON CO., 703 O. T. Johnson Bldg.

TO LOAN—MONEY, $3500; I HAVE JUST an even $3500 to loan on first mortgage Los Angeles city real estate. Must be a clean 50 per cent. loan; southwest; private money. Phone A2790, WATSON, 322 L. A. Trust Bldg. 10

TO LOAN—$800,000 ON REAL ESTATE. Quick loans. Any sum desired. No red tape. Lowest rates of interest. Prompt appraisement. We draw all papers. Building loans a specialty. 'Phone A2790, WATSON, 322 L. A. Trust Bldg.

MONEY LOANED, DIAMONDS, JEWELRY, pianos, mortgages, contracts, etc. Diamond loans a specialty. Loan our own money; lowest rates; prompt, private rooms; bank references; established 6 years. H. T. REID & CO., 142 S. Broadway, suite 125. A1926.

MONEY TO LOAN— FIRE INSURANCE. JOHN T. GRIFFITH & CO., Second and Spring sts. 218 Wilcox Bldg.

MONEY TO LOAN—WE HAVE PLENTY money on hand to loan, 7 per cent. to 10 per cent., approved real estate security. Quick action and square deal guaranteed. Loan Dept., BEACH-HOWARTH CO., INC., Real Estate, Insurance, Investments, 202 Security Bldg. F5003, Main 3172.

MONEY TO LOAN— AT 7 PER CENT.; NO COMMISSION. I am a private party, will loan the money on well-located improved city property; give particulars. Address D, box 175, TIMES OFFICE. 11

MONEY WANTED—
On Collaterals.

WANTED—MONEY; $3000, $1600, $1100, $1200. For sale, trust deeds for the above amounts, interest 8 per cent. net. They are gilt edge loans, first mortgage on Los Angeles city improved property. We guarantee them. Better see me early. Phone A2790, WATSON, 322 L. A. Trust Bldg. 10

WANTED—$5000 ON CLOSE-IN PROPERTY, improved, paved street. One or two years. Will pay 10 per cent. and give trust deed, if loan is made at once. Valuation $11,000. Call at 629 SECURITY BLDG. 'Phones F1207, Broadway 1314. 10

WANTED—$2000, 3 YEARS, 8 PER CENT., property on Vernon ave.; lot 100x135; $1500 improvements; value $6000. Call 223 LISSNER BLDG., 524 S. Spring. 10

WANTED—ABOUT $135,000 ON ONE OF THE most principal corners in the city, for erecting a 6-story class A building, 6½ per cent. for 5 years; will give other securities; principals only need apply. Please call or address ROOM 117, 126 W. First st., city. 12

WANTED— If you have money to loan on first-class real estate security, list it with us. JOHN T. GRIFFITH & CO., 214 Wilcox Bldg.

WANTED—$8000, 3 YEARS, 7 PER CENT. Positively no commission. High class, well located city property; income pays 7 per cent. on over $30,000. Address D, box 117, TIMES OFFICE. 10

WANTED—$1800, $1000, 8 PER CENT., ONE year, security $4500, $3800; will build 2 large 6-room cottages on best corner lots in Vermont Square. Address F. BAIERSKI, 506 W. First. 10

WANTED—ON CLOSE-IN PROPERTY, $2250; will give trust deed and pay 8 per cent. net. Low valuation $4500. Call at 629 SECURITY BLDG. 'Phones F1207, Broadway 1314. 10

WANTED—MONEY; MUST HAVE IT TO-day; will sell $1550 first mortgage for $1000 cash; due in 65 days; bonus $100; security $38,-000 real estate. Call MARKS, 219 Citizens' National Bank Bldg. 10

WANTED—MONEY OF PRIVATE PARTY to loan on stock, can get you 2 per cent. monthly. Security the best, interest in advance. GRAY & CO., 630 H. W. Hellman Bldg. A2928, 'Phones Main 6794.

WANTED—$12,000 AND $15,000 AT 6 PER cent. for five years. First mortgage on close in business property in Long Beach. No agents. CHAS. H. WALLACE, 134½ East First st., Long Beach. 13

WANTED — FOR SALE, A $1300 TRUST deed; a gilt-edge loan. We guarantee it; close-in property, valued at $3000; interest 8 per cent. Act promptly. Phone A2790. WATSON, 322 L. A. Trust Bldg. 10

WANTED—FIRST MORTGAGE LOAN ON improved income city property, close in; in highest class location, $45,000; also $30,000, $10,-000, $3000. T. WIESENDANGER, room 311, 207 S. Broadway. 31

WANTED—MONEY QUICKLY, $405 FOR 55 days; return $600; bonus $50; security $12,500 real estate, first mortgage. Call MARKS, 219 Citizens' National Bank Bldg. 10

WANTED—I WANT $6000 FOR 3 YEARS, AT 7 per cent. on my new $15,000 apartment-house, 1343 Arnold st. WESTON, 465 Lucas ave. Phone 53291.

WANTED—CAN PLACE YOUR MONEY ON first-class mortgage 7 to 12 per cent. LARRIMORE & HEATH, 539 San Fernando Bldg.

WANTED—AT ONCE, FROM $1000 TO $10,-000; pay 8 per cent., with best security. Inquire J. F. ANDERSON, room 3, 244½ S. Broadway. A783. 10

WANTED—LOAN OF $750 ON TWO FINE lots, value $3000 each; will pay 8 per cent. for 2 years and $25 bonus. Call 335 MASON BLDG. 12

WANTED — $850 AT 8 PER CENT., FOR buildings in Glendale; good security. Address R. F. D., No. 5, BOX 249, Los Angeles. 10

WANTED — $1500, 8 PER CENT., LARGE lot, 5-room cottage, worth $3500. W. G. LANE, suite 105, Security Bldg. 10 Ex. 605.

WANTED—LOAN OF $14,000 FOR 5 OR 10 years on brick block worth $40,000; also $2200 for 3 years on property worth $5000; no agents. 'PHONE B5187. 10

WANTED—$2000 FOR TWO TRUST DEEDS amply secured, due 90 days, interest 7 per cent.; $50 bonus. ROBERT MITCHELL CO., 313 W. Third st. 10

WANTED—$750, ON SECOND TRUST DEED note, on $5000 residence, first mortgage $2500; will pay big interest for 6 months. Call 335 MASON BLDG. 11

WANTED—TO BORROW $350 FOR THREE years, 8 per cent., on house and lot, worth $1000, no agents. Address E, box 13, TIMES OFFICE. 12

WANTED—$1300, 3 YEARS, 8 PER CENT., on house and lot near Highland Park. EUGENE WESTON, 709 Wright & Callender Bldg., 4th and Hill sts.

WANTED—$500 TO $30,000, ON IMPROVED, close in city property. T. WIESENDANGER, room 311, 207 S. Broadway. 10

WANTED — $3000, 6 PER CENT., FOR 3 years, on fine income property, close in, worth $8500. Call 1012 E. ADAMS. 11

WANTED—$8000 TO BUILD ON CLOSE IN corner. Have long term lease. Address Principal, box 116, TIMES OFFICE. 15

WANTED—TO BORROW $5000 TO $8000 AT low rate, long time; acreage security, $15,000; principals only. P. O. BOX R, Santa Ana. 14

WANTED—$1500; WILL PAY 12 PER CENT. first-class security. See EMERY, 228 Merchants' Trust Bldg.

WANTED—$800 FOR EIGHT MONTHS; WILL pay 50 per cent. interest. Address D, box 146, TIMES OFFICE. 11

WANTED—TO BORROW $2500 ON ORANGE grove, Los Angeles county. Address J, box 217, TIMES BRANCH OFFICE. 10

WANTED—LOAN $2700 ON PLACE WORTH $6750, in southwest; will pay 9 per cent. 'Phone OWNER, 71126. 10

WANTED—BUILDING LOAN OF $3000; ALso one of $1600. W. N. HOLWAY. A1939. 11

WANTED—FROM PRIVATE PARTY, $700 on soda fountain and fixtures. Address F, box 262, TIMES BRANCH OFFICE. 11

MONEY WANTED—
On Collaterals.

WANTED—MONEY ON FIRST MORTGAGES. $120—1 year, 12 per cent. net, on lot 100x130, at Latin Station; walls; value $400. $400—1 year, 12 per cent. net, on lot 75x140, on Marin st., between 7th st. and Highland Park, Santa Monica. Just over the line from Ocean Park; value $1200.

$1200—2 years, 8 per cent. net, interest payable quarterly, on lot 45x146, on East 58th st., near Central ave., value $1500; improved with a five room house, value $1500; total value $3000.

$1500—3 years, 8 per cent. net, interest payable quarterly, on lot 40x130, on Stephenson ave. near Esperanza st., value $1000, improved with 5 room bungalow, value $3000; total value $3000.

$2000—3 to 5 years, 7 per cent. net, interest payable quarterly, on lot 94x160, on Naud st., near and corner of Beale st., at River Station, S. P. Company; value $5000; improved with 6 houses, value $3000; total value $8000.

$3500—3 years, 8 per cent. net interest, on lot 75x150 on Stanley avenue, between Glen Eyrie and Highland avenues, Eagle Rock Valley; value $1500; improved with ten room elegant residence; value $4000; total value $5500.

$5000—3 years, 7 per cent. net interest, payable quarterly, on lot 55x114, on Figueroa st., near First st., value $6000, improved with fine 12-room house, value $3000; total value $9000.

$3000—3 years, 8 per cent. net interest, payable quarterly, on lot 40x110, with double frontage on 52nd Place and 53rd st., near Moneta avenue, with a fine new 5-room house on one frontage and 2 stores and 2 flats on other frontage; value $6500; rents $75 month.

$5000—2 years, 8 per cent. net, on lot 44x130, on Central ave., near 17th st.; value $8800; improved with 8-room house, value $2000; total value $10,800.

$5500—3 years, 7 per cent. net interest, payable quarterly, on lot 100x145, on South Soto st., Boyle Heights, value $10,000; improved with fine residence, value $5000; total value $15,000.

$3500—3 years, 7 per cent. net interest, payable quarterly, on lot 60x125, on Gramercy Place; fine location; value $3000; improved with a fine residence; value $6000; total value $9000.

$5000 or $6000—3 years, 8 per cent. net interest, payable quarterly, on lot 50x210, with double frontage, on Cherry and Wright sts., value $10,000; improved with 2 houses, value $2500; total value $12,500. This is a good conservative loan.

$6000—5 years, 7 per cent. net interest, payable quarterly, on lot 130x180 on East 16th st., near Stanton avenue, value $10,000; improved with 5 houses, value $5000; total value $15,000.

$8000—3 to 5 years, 8 per cent. net interest, payable quarterly, 160 acres fine sandy loam soil, near North Cucamonga, all out in wine grapes and producing $4000 net yearly returns and up, the value of $32,000. This is one of the best and finest vineyards in Southern California.

$15,000—3 years, 8 per cent. net, on unimproved lot, 180 feet on Grand ave. and 90 feet on 17th st. A fine business corner, value $40,000.

MATTHEWS & MATTHEWS, The Leading Mortgage Loan Brokers, 505 Douglas Bldg., cor. Third and Spring. 10

WANTED—I WANT TEN THOUSAND DOLlars this week, to use for less than one year. Will pay a bonus of thirty-five hundred dollars for its use. Principal and bonus secured by deed to agricultural homestead and ranch of seven hundred acres within fifty miles of Los Angeles on Southern Pacific Railway. Buildings, pumping plant, orchards, alfalfa, etc. Property inventories forty-eight thousand dollars. Loan and bonus secured by deed, and ample additional securities, being mortgages on farm lands, deposited to cover my indebtedness on this property. This is no sacrifice. It just happens that I am so situated that the quick money is worth a great deal to me just now. Can show the property in two hours. Principals only. Address D, box 35, TIMES OFFICE.

WANTED—$3000 AT 10 PER CENT., 6 OR 12 months; 6-room bungalow, bath; lot 50x134; value $5500; trust deed as second lien; first mortgage runs 3 years, $2500.

$3200 at 8 per cent., 2 years, first mortgage or trust deed on two houses and lots, 50x165 each, 5 and 6 rooms, near Pico and Figueroa; valued at $12,000. S. R. EARNEST & CO., 831 H. W. Hellman Bldg. Main 5555, A5787. 10

WANTED—$12,500 FOR 3 YEARS, AT 7 PER cent. net, on a highly improved ranch in Los Angeles county and well worth $30,000. MINES & FARISH, 12 215 S. Hill st.

WANTED—MONEY. $3500 at 7 per cent., on a fine home on Oxford ave.; $1500 at 7 per cent., on six-room cottage on Arapahoe st., worth $3600, insurance $1500; $4000 on a fine home and five acres, worth $15,000. W. WRIGHT, Loan Department, EDWARDS & WILDEY COMPANY, Main 9307. 232 Laughlin Bldg. Home 10767. 10

WANTED—$6000 ON FOUR 6-ROOM FLATS, Alvarado st, near Westlake Park, 7 per cent. Value $12,000. Want $4000 on 12-room house, Glady's ave., near First st., 7 per cent. Value $11,000. Want $30,000 on the choicest property in the Wilshire district. Value $100,000. See BRADSHAW & SON, 508 Merchants' Trust. Phone A1117. 11

WANTED — MONEY TODAY; $1000 FOR 3 years, at 10 per cent., on $3500 bungalow; want $1100 for 3 years, at 12 per cent., on 2 houses, value $3750; want $2000 for 3 years, at 9 per cent., on Pico Heights bungalow; want $5000 for 3 years, at 8 per cent., on $20,000 residence; want $10,000 for 3 years, on $30,000 business property, at 10 per cent.; first mortgage on all these. Call MARKS, 219 Citizens' National Bank Bldg.

WANTED—MONEY—$400. This is for somebody who has $400 to invest in an absolutely safe first mortgage at 18 per cent., on property easily worth $3000. Don't be satisfied with 4 per cent. per annum when you can just as well have 18 per cent. A word to the wise is sufficient. Phone A2790. WATSON, 322 L. A. Trust Bldg. 10

WANTED — FOR SALE, A $5000 TRUST deed. This is an exceptionally good loan. We guarantee it. Interest is 8 per cent. net, payable quarterly. If you want a gilt-edge loan at a generous rate of interest, this will exactly suit you. Act promptly. It won't keep. Phone A2790. WATSON, 322 L. A. Trust Bldg. 10

WANTED—$5000, 8 PER CENT., IMPROVED Central ave., value $10,500. Wanted $2250, 8 per cent., Washington st. lot, value $5000. Wanted $2700, 8 per cent., new bungalow, large lot, W. 29th. GEORGE TAYLOR, 420 S. Broadway, room 516. 10

WANTED— For Sale—A $1500 trust deed. This is an exceptionally good loan; we guarantee it. The rate of interest is 8 per cent. net, payable quarterly. The property is well worth more than twice the amount of loan. Phone A2790, WATSON, 322 L. A. Trust Bldg. 10

WANTED—MONEY; $5000, $3500, $1500. For Sale—Three trust deeds for the above amounts, interest 8 per cent. net. They are gilt edge loans; first mortgages on Los Angeles city improved property. We guarantee them. Better see me early. Phone A2790, WATSON, 322 L. A. Trust Bldg. 10

WANTED—MONEY—$600— I have a gilt-edged guaranteed $600 mortgage for sale, which will net you 18 per cent. per annum. Isn't that better than savings bank interest? See me promptly. 'Phone A2790. WATSON, 322 L. A. Trust Bldg. 10

WANTED—MONEY—$1500. I have a gilt-edge guaranteed trust deed for sale, which will net you 8 per cent. per annum, payable quarterly. That beats savings bank interest, does it not? See me promptly. Phone A2790. WATSON, 322 L. A. Trust Bldg. 10

WANTED—MONEY. I have some gilt-edge guaranteed mortgages which will net you 18 per cent. per annum, payable monthly. Don't you think that better than savings bank interest? See me promptly. Phone A2790. Watson, 322 L. A. Trust Bldg. 10

STOCKS AND BONDS—
And Mortgages.

WISE TRADERS WILL INSIST UPON EXchange floor transactions and pay brokers regular commission. Others looking for "bargains" at "net" or "office" prices invariably get "skinned." Further valuable information upon request. BLAGGE, Member Los Angeles Stock Exchange, 332 Security Bldg. F3600. 10

I CAN DELIVER ANY PART OF 5000 shares of a local industrial stock at 50c per share, which is now and has for some time past been selling at $1; option expires in a few days. This is a snap; investigate it. BURGWALD, 430 Byrne Bldg. A1712, Main 2009. 10

$100,000 TO PURCHASE BANK STOCKS. Cash for any good stocks or bonds. Railroad stocks and bonds wanted. Street improvement bonds wanted. MATTHEWS & MATTHEWS, 506 Douglas Bldg., Los Angeles, Cal.

IF YOU ARE LOOKING FOR A BONA FIDE investment backed by gold bonds, and will pay you 10 per cent. on your investment, answer this ad. and we will show and convince you that our company can do it. Address J, box 242, TIMES BRANCH OFFICE. 10

I HAVE A FEW THOUSAND MT. GAINES at a very attractive price; have a small block Clara Consolidated; to make some money quick see me this morning. U. S. G. TODD, 303 Lankershim Bldg. A7950. 10

SELL ANY PART 30,000 GOLDFIELD SILver Peak stock, 10 cents. L. A. CRISLER & CO., brokers, San Fernando Bldg.

FOR SALE—4000 SHARES SOUTHWESTERN Packing Company's stock. Address P.O. BOX 266, Venice. 11

WANTED—TOLEDO MINING, SMELING & Refining Co. stocks; in answering state amount and price. A4676, and M. 713. 12

STOCKS AND BONDS—
And Mortgages.

J. J. DORAN & CO., BROKERS, 119 W. Fourth st. A5963, Main 513. Special private wires to all stock centers. All listed and unlisted securities, bonds and bank stocks bought and sold. "Rawhides and BOSTON COPPERS." "These are only a few." Want: Ajax (Lightfoots.) Bullfrog Pioneer Min. & Leasing. Bullfrog Pioneer. Copper Creek. Chicago-N. Y. Air Line stock. D. & W. Consolidated Realty. Burlingame Tel. Typewriter. Jerome Mines Dev. Mexican Pet. pref. Snowstorm. Piru Oil and Land. FOR SALE: L. A. Investment. Bullfrog Pioneer Mining. Copper Creek. Mexican Pet. (com.) 19¼c. Hamburger Realty bonds. Yucca Cyanide. Rice Ranch Oil. 10

WANTED—I WANT TEN THOUSAND DOLlars this week, to use for less than one year. Will pay a bonus of thirty-five hundred dollars for its use. Principal and bonus secured by deed to agricultural homestead and ranch of seven hundred acres within fifty miles of Los Angeles on Southern Pacific Railway. Buildings, pumping plant, orchards, alfalfa, etc. Property inventories forty-eight thousand dollars. Loan and bonus secured by deed, and ample additional securities, being mortgages on farm lands, deposited to cover my indebtedness on this property. This is no sacrifice. It just happens that I am so situated that the quick money is worth a great deal to me just now. Can show the property in two hours. Principals only. Address D, box 35, TIMES OFFICE.

B. F. LEWIS & CO., 221 W. FIRST ST. Stocks, Bonds and Mortgages.

WILL SELL—		
14	Merchants' Ice	$100.00
300	Anti-friction Journal Box	.50
700	Am. Differential Axle Co.	.20
1000	Butte Creek Con'd. Dredging	.17½
2000	Jerome Verde	
2000	Or. Blossom M. & M. Co.	.10
5000	Elk Consolidated	.04

WILL BUY— Copper Creek. Jerome Verde. Bisbee West. Searchlight Parallel. Tel. A5451. B. F. LEWIS & CO., 221 W. First st. 10

WILL SELL— 10,000 shares Quartz King Arizona, at 9c. 37½ T. J. Barkley Co., bid. WILL BUY: 1000 Combination Extension, offer. 500 Old Kaintuck. 500 Adams. 2000 Montana Bullfrog. 5000 Pioneer Leasing & M. 1000 Valley View. L. E. BIGLER CO., 515-516 UNION TRUST BLDG., STOCKS, BONDS, INVESTMENTS. 10 A1914. MAIN 4800.

BONDS— (Some bargains.) C. EUSTICE HARRELL. 10 SUITE 815 H. W. HELLMAN BLDG.

REYNOLDS & MANN— 428-29-30 San Fernando Bldg., 4th and Main. Phones—Main 6248 and F1977.

WILL SELL—		
600	Big Stick	.27
2000	Flour Gold Placer	Bid
100	P. B. Steifer	$1.05
400	Clara Consolidated	Bid
2000	Mohawk Herald L. & M.	.08
1000	Standard Mines	Bid

10

INDUSTRIAL CORPORATION OFFERS FOR sale 25,300 shares of its capital stock, par value $1, at 90 cents. Company has established business and requires additional capital to extend its business. Absolute guarantee of 12½ cents per share dividend per annum for a term of years. Address P. O. box 673, BAKERSFIELD, CAL.

WANTED—STOCK SALESMAN FOR MINing proposition of merit in proven district; parties able to interest capital only considered; references and proof of ability required; full particulars, reports, plans. Address E, box 34, TIMES OFFICE. 11

FOR SALE—LOS ANGELES CITY STREET improvement bonds at a discount, so your money will earn you 8 to 14 per cent. net. MATTHEWS & MATTHEWS, 505 Douglas Bldg., cor. 3d and Spring.

THINGS ON WHEELS—
All Sorts.

AUTOMOBILES.

WANTED— Wanted—To purchase, Automobiles. Fit your car with an up-to-date Beacon body. Make your little Runabout Into a Coupe or Taxicab. We manufacture. Limousine, Coupe, Taxicabs, Touring Runabout, Laundry, and all kinds of Automobiles and carriage bodies. BEACON LUMBER CO., Factory, 14th and Alameda sts. Phone 2459. Office, 405-6-7 Severance Bldg., Sixth and Main sts., Los Angeles, California. Phones F2459. Broadway 4736.

FOR SALE—24 H. P. 5 PASSENGER STEVens-Duryea touring car, with all accessories; speedometer, gas tank, glass front, new diamond tire, for $1000 cash, if taken at once. Can be seen at UNION GARAGE, Pasadena, Cal., or write WM. H. BAXTER, same address. 10

FOR SALE—1908 MODEL BUICK TOURING car, 4-cylinder, 30 h.p.; has top, glass front, speedometer, clock, etc.; the owner left town and has asked me to sell at a bargain for quick cash. No trades or dealers. O. M. HAYWARD, 3616 Pasadena ave. East 1326. 11

GOING EAST, MY RUNABOUT, 4-CYLINder, 18-H.P., been used 6 months, cost $1500, $750; in perfect condition. Can be seen at residence, 414 PARK VIEW. Home 'Phone 51935. No agents.

ELECTRIC STANHOPE, EQUAL TO NEW, for sale, owner leaving city. Apply ELECTRIC GARAGE, 1676 West Washington st. 13

FOR SALE—FINE ELECTRIC STANHOPE. Waverly, $500 under market price, for quick sale; am leaving city and must dispose of same immediately. 523 CENTRAL BLDG.

FOR SALE—FORD RUNABOUT CHEAP. Only run 1500 miles, new diamond tires, speedometer, engine just overhauled. FORD MOTOR CAR CO., Cor. Olive and 12th st. 10

THOMAS FLYER, GOOD AS NEW, CHEAP for cash; will trade for clear property; big snap. L. A. EXCHANGE, 105 S. Broadway. A8122. 10

FOR SALE—1908 GREAT SMITH TOURING car, run 2000 miles; top, front glass, speedometer, clock. Call 305 S. BROADWAY. 10

FOR SALE—WHITE STEAMER, A1. ADdress 833 E. 22ND ST. 10

BICYCLES AND INVALID CHAIRS.

FOR SALE—FIRST CLASS DOUBLE BAR Appeal bicycle; $15. 910 WEST 12TH. 10

BUGGIES, PHAETONS, RUNABOUTS.

FOR SALE—THE ENTIRE STOCK OF THE Advance Buggy Co. will be sold at auction, Friday, March 12, at 10 a.m., corner of 12th and Main sts. See C. M. STEVENS' auction ad. in this paper. 11

FOR SALE—BUGGY AND HARNESS AT Lamanda Park. Apply northeast corner SANTA ANITA and COLORADO ST. 11

MOTORCYCLES.

WANTED—MOTORCYCLE, RIGHT AWAY; will give cash and beautiful music box or buy on installments; good price for good machine. SLOAN, 1240 W. 41st. 10

WAGONS AND CARTS.

FOR SALE—FIRST-CLASS SPRING WAGon; capacity 2000 lbs.; with extra shafts, 3-ton Studebaker platform truck, with stakes; also light double harness. Call 825 S. GRAND.

FOR SALE—SPRING WAGON, BEEN USED two months; cost $136.50; will take $75 if sold at once. Suitable for express or delivery wagon. 137 E. 25TH. 10

LIVE STOCK FOR SALE—
Horses, Cattle, Mules, Etc.

FOR SALE—BAY HORSE, WEIGHT 1400 lbs.; true to pull; double harness and sand wagon; cheap if taken at once. 1782 E. MAIN ST. 10

FOR SALE—CHEAP, FINE DRIVING MARE, 1000 lbs., with foal by registered horse, sound, city broke. 2300 CENTRAL AVE. 10

FOR SALE—HOG RANCH, EVERYTHING complete, a good chance to make quick money. PHONE MAIN 45. A1630. 10

FOR SALE—HORSE, IF TAKEN RIGHT away a snap, $30. Call 217 S. VERMONT AVE. 10

FOR SALE—GOOD TEAM AND TWO-TON platform wagon, in first-class condition. 'PHONE BOYLE 438. 11

FOR SALE—FINE YOUNG 3-GALLON JERsey cow, at a sacrifice. Call at 220 E. VERNON, or 'Phone South 6023. 11

FOR SALE—FRESH SWISS GOAT. CALL 4500 SUNSET BLVD., corner Earl. 10

LIVE STOCK FOR SALE—
Horses, Cattle, Mules, Etc.

FOR SALE — ARRIVED FROM UTAH, 1 CARLOAD OF GOOD HORSES, AVERAGING IN WEIGHT FROM 1100 TO 1500 LBS.; ALSO 1 CARLOAD OF GOOD MULES, AVERAGING 1000 TO 1500 LBS., ALL YOUNG AND SOUND, AT THE DENVER HORSE MARKET 1021 SAN PEDRO ST. PHONE F9070. J. L. GOLD, PROP'R. 13

FOR SALE—ONE BIG GELDING, 6 YEARS old, weight 1300 pounds, sound and good worker; single and double; I will sell cheap if bought at once. You can see him at 750 S. SICHEL. Take E. Main st. car, walk 2 blocks south. 12

FOR SALE—ONE TEAM OF MARES, 4 AND 5 years old, sound and good workers, weight 2050 lbs., best ever came to Los Angeles; I will sell at a sacrifice if bought within next three or four days. Can see them at 1217 MISSION ROAD, opposite County Hospital. 12

FOR SALE—HORSE, WEIGHT 1350 LBS., sound and fine work animal; heavy double harness, good as new, and heavy wagon, with flat and gravel bed; mate to the horse died, will sell balance of outfit cheap. Inquire at MEAT MARKET, 508 E. 23d. 11

FOR SALE—CHUNKY RANCH, DELIVERY, or all purpose team; sound, gentle and good true worker; broke single and to ride; fat and color black; weight about 1200 lbs. each; liberal trial. This is a bargain. 825 SOUTH GRAND AVE. 10

FOR SALE — A FINE TEAM OF RANCH mares, 7 and 8 years old; weight 2400; price $300; also a good team of horses, 8 and 9 years old; weight 2500, for $200; and one good single horse, wagon and harness, cheap. 558 CENTRAL AVE. 11

FOR SALE—ONE OF THE FINEST PRIvate outfits in the city; handsome docktailed horse, brand new closed carriage and harness; will sacrifice for less than half cost. Can be seen at FIGUEROA STABLES. 11

FOR SALE—2 MARES, 4 YEARS OLD, AND 2 wagons and harness, and also a couple of good rubber-tired buggies, with buggy harness. Must be sold at once. 833-835 WEST 3RD ST. 12

FOR SALE—9 FRESH COWS, MILKING from 4 to 8 gallons; all very choice; will sell on installments if desired. Call or address G. W. HINER, 1018 East 43rd. Phone 29379. 12

FOR SALE—8 HEAD OF GOOD WORK horses, 1 low blocky ranch mare, 5 good driving horses, 1 good ranch mare, heavy in foal; 1 odd mule, weight 1100, 7 years old. Call 1132 SAN PEDRO. 10

FOR SALE—1 BAY HORSE, 9 YEARS OLD; weight 1100 lbs. Make a good ranch horse. Price $60; one horse 8 years old; weight 1250 lbs. Price $90. 739 S. LOS ANGELES ST. 11

FOR SALE—MARE, RUNABOUT AND HARness, mare city broke to ride or drive, $85 for the outfit, or will separate. 137 E. 25TH. 10

FOR SALE—$45; BROWN MARE; WEIGHT 1000 lbs., 6 years old; gentle work any place; would be good for light ranch work. 1704 S. MAIN. 10

FOR SALE—SORREL HORSE, WEIGHT 1100 lbs., 8 years old; gentle; work single and double; city broke; stand with weight. Price $85. 1704 S. MAIN. 10

FOR SALE—RANCH HORSE, WEIGHT 1100 lbs.; blocky built; work any place; good puller; been used for ranch work; gentle; price $65. 1704 S. MAIN. 10

FOR SALE—GOOD BIG 1200-LB. RANCH horse, or would make dandy laundry horse, 8 years old, and free driver. Call with wagon and try. 825 S. GRAND. 10

FOR SALE—RIDING AND DRIVING SHETland pony; consists of pony harness, rubber-tire buggy, saddle and bridle; price right. Call and try. 835 S. GRAND. 10

FOR SALE — GOOD TEAM OF WORK mules, weight 2400 lbs.; 8 and 9 years old. Good Studebaker wagon and harness. Call for MR. M'MILLIAN'S team, 1133 San Pedro. 10

FOR SALE—1100-LB. ALL-PURPOSE ROAN horse, fine free worker, sound, gentle and true puller; price $35. 1141 LA VETA PLACE, Hollywood car, 5c fare. 10

FOR SALE—HAVING SOLD MY RANCH I will sell my team, weight 2600; good workers; will sell cheap; price no object. 347 NEW HIGH ST. 11

FOR SALE—HORSE, HARNESS AND BUGgy, in good order, or trade for good cow. Call between 11 and 2 o'clock, 312 W. THIRD ST. 10

LIVE STOCK FOR SALE—
Poultry, Birds, Dogs, Etc.

FOR SALE—IF YOU ARE INTERESTED IN poultry, be sure and attend the GREAT COMMERCIAL POULTRY SHOW at Inglewood on March 13 and 14. Free transportation can be secured on these dates at ROOM 249, NO. 206 SOUTH SPRING STREET. Go and see the biggest poultry ranches and the best laying hens in Southern California. 14

FOR SALE—ALL KINDS OF THOROUGHbred small dogs, birds, cats or chickens; bought, sold or exchanged; also dogs boarded. 4615 PROSPECT AVE. 13

FOR SALE—BABY CHICKS TODAY AND every day; 17 kinds; hatching eggs that are guaranteed, all kinds. Main 3651. F1635. PIONEER HATCHERY, 112 E. Eighth. 12

FOR SALE—THOROUGHBRED BLACK MInorcas, Northrup strain; egg record 237 per hen; settings, $1 15. 1349 TOBERMAN ST. Pico or 16th st. cars. 24375. 16

FOR SALE—WHITE AND BROWN LEGhorn roosters, $1; Howard strain; eggs for hatching; 75c per setting; fine Scotch collie, male pup, $10. 4507 S. MAIN. 10

FOR SALE—ONE PIT AND ONE BULL terrier; good chance to buy two first-class bulldogs; going East; must sell this week. 1102 WEST 27TH ST. 11

FOR SALE—BUFF ORPINGTON EGGS FOR setting, 75 cents, from large mature thoroughbreds; great layers. 127 W. 27TH. South 692.

FOR SALE—ONE PAIR FINE ENGLISH canary birds, one large double breeding cage, two single cages, cheap. PHONE WEST 2359. 10

FOR SALE — GENUINE PUG PUPPY, A beauty, five weeks old. 932½ S. BROADWAY. 10

FOR SALE—2 NICE SPANIEL DOGS, ONE black, male, the other brown, female, cheap. 616 MAPLE AVE. 11

FOR SALE—TAME BANTAMS, CALL ALL the week, 6191 ROOSEVELT DRIVE. New York car to Hamlet st. 10

FOR SALE—THOROUGHBRED MAMMOTH Pekin duck eggs, 15 for $1; fertility guaranteed. 1300 E. NINTH ST. 12

FOR SALE—THOROUGHBRED BLUE ANgora cat, 9 months old. TEL. 31259. 12

LIVE STOCK WANTED—
Of Various Kinds.

WANTED—BROOD SOWS, 1000 OR MORE; we have an unlimited amount of feed and water. If you will furnish the hogs we will feed and care for them and divide profits. Address E, box 46, TIMES OFFICE.

LIVE STOCK EXCHANGE—
What Have You?

FOR EXCHANGE—PIPE OR MACHINERY for, or will take good young gentle horse as part payment on vacant lot. PHONE BOYLE 126.

WANTED—ANGORA KITTEN, ABOUT 3 months old, pure blood, or near so; must be a bargain. Address E, box 23, TIMES OFFICE. 12

LOST, FOUND, STRAYED—
And Stolen.

LOST—BETWEEN 52ND AND 50TH, ON AScot ave, 1 purse, containing a bunch of keys and $5.13 in cash. Finder will be rewarded if returned to 1415 E. 52ND ST. 10

LOST—LADY'S TAN-COLORED HAND purse, containing over $4 in silver and unopened letter from Sunbury, Pa. Reward. EMIL BONN, 1441½ E. Santa Barbara ave. 10

LOST—GOLD-RIMMED SPECTACLES, SUNday on Jasmine to Pico, or Pico Heights car to Figueroa, or north to 9th st. 2160 CAMBRIDGE ST. 10

LOST—A MINK COLLAR IN VICINITY OF Holliday and Normandie ave. Return to 3021 NORMANDIE AVE. and receive reward. 11

LOST—FROM PUBLIC AUTOMOBILE, ABOUT 11 O'CLOCK, A LONG BROWN FUR NECK PIECE. RETURN TO WESTMINSTER HOTEL. REWARD. 10

LOST — AUTOMOBILE TAIL LAMP, BEtween Los Angeles and Garvanza, combination electric and oil. W. H. HOLLIDAY, Merchants' National Bank. 10

LOST—LADY'S WATCH, GOLD-FILLED case; Elgin movement; swivel chain attached to watch. 866 E. 43RD ST. Telephone South 1733. 10

LOST—ON CENTRAL AVE., AT 45TH, IN front of Star Restaurant, a diamond ring. Finder return to 4426 CENTRAL AVE. and receive reward. 11

LOST — BETWEEN SUMMIT AVE. AND Hotel Green, Alpha Phi Fraternity, marked "Dagmar Hansen." Reward. Return to TIMES OFFICE, Pasadena. 10

LOST—FOUR NEW AUTOMOBILE TIRES; finder rewarded. Phone MORGAN & WRIGHT, F8703. 11

LOST—BLACK HORSE, STAR ON FOREhead; weight 1100 lbs. I. MILLER, 'phone E7415. 11

LOST—IN WILSHIRE DISTRICT, MONDAY evening, an ermine fur. 'Phone MAIN 4752. Reward. 13

LOST—GOLD WATCH; NAME "KEESE" ON inside of case. If found, return to 846 S. GRAND. Reward. 10

LOST—WATCH WITH INITIALS E. K. M. on both sides; good reward. 2672 ELLENDALE PLACE. 12

LOST—MASONIC CHARM; ON KEYSTONE is the No. 5. Return to 200 E. SEVENTH. $5 reward and no questions. 11

LOST—SAMPLE AUTOMOBILE GLOVE. Finder please return HOLLENBECK HOTEL. 10

LOST, FOUND, STRAYED—
And Stolen.

STOLEN—BAY MARE, FIVE YEARS OLD, white star in head, scar above ankle, right hind leg; bare spot on back; weight, 900 lbs.; old rubber-tired phaeton; color black; also buggy harness; $25 reward. FRED RUETHER, Hynes, Cal. Home phone 172. 10

LOST — ON MAIN OR BROADWAY, BEtween 4th and 3rd, Saturday afternoon, sterling silver, enameled belt pin, Mexican coat-of-arms emblem. Finder return to 1023 EAST 49TH ST. and receive liberal reward. Phone Boyle 2443. 10

LOST—LADY'S HANDBAG, P. E. DEPOT, Monday, with bank books; one on the Bank of San Pedro; papers no value to anyone except the owner; cut-steel purse, eyeglasses and about $25 cash. Return same to 509 BRYSON BLDG., and receive reward. 10

LOST—A FANCY SHELL COMB ON SANtee or 11th st. yesterday afternoon; comb is a keepsake. Finder will receive rich reward by returning same to OWNER, 1121 Santee st. 10

LOST — 4x32 CLINCHER AUTOMOBILE tire, Maple ave., between Ninth and 15th sts. Finder suitably rewarded by returning to 304 GRANT BLDG. 10

LOST—I WILL PAY $25 REWARD FOR A diamond ring lost in front of Pacific Telephone Bldg., South Hill st. S. R. VAN METRE, 534 E. Hill st. 10

STOLEN—KING CHARLES DOG, ABOUT 4 months old; black and white, from 1829 HOLMBY AVE., Hollywood. Reward given for return. 10

LOST—SATURDAY NOON, FEB. 27, CHILD'S white bearskin coat on Normandie, between Washington and 24th st. Finder return to 1732 WEST 24TH ST. Reward. 11

LOST—BAY PONY MARE, FROM 2016 W. 29TH ST. Phone F4677. 10

MINING—

WANTED—STOCK SALESMAN FOR MINing proposition of merit in proven district; parties able to interest capital only considered; references and proof of ability required; full particulars, reports, plans. Address E, box 34, TIMES OFFICE. 11

CREASY'S DRY GOLD SEPARATOR, "THE Practical Machine"—SAVES the GOLD. To ascertain the actual VALUE of your dry placer mine TEST it with this machine. Address DRY PLACER GOLD MINE DEVELOPMENT CO., sole distributors, 118 20th st., San Diego. 10

IF YOU ARE GOING EAST AND CAN INterest your friends in a legitimate mining deal in which there is plenty of money, I can make you a very attractive proposition. Property located in Colorado. Address BOX 8, Long Beach, Cal. 16

COMPANIES INCORPORATED BY ATTORney at nominal cost. Every advantage and immunity secured. BOOKS INSTALLED and kept periodically by public accountant. DEWE, 813 H. W. Hellman Bldg. Telephone A9129.

INFORMATION REFERENCE PERFORMance of Fuller Lehigh mining mill should be obtained by you while in city. The knowledge of its economy may assist you materially. Apply SOUTHWESTERN MACHINERY & SUPPLY CO., Union Trust Bldg. 13

I HAVE GOOD MINING CLAIMS ADJOINing properties clear $50,000 a month; want a partner with $2000 to develop to make it pay. Address D, box 171, TIMES OFFICE.

BAVERSTOCK & STAPLES, ASSAYERS, And metallurgical chemists. Experts in mine examinations. 223 W. FIRST ST. Telephone.

IRVING & CO., GOLD REFINERS AND ASsayers. Cash for bullion. 128 N. MAIN ST.

ACME ASSAY OFFICE, 121½ S. BDWAY. Gold, 75; gold-silver-copper, $1.25.

WADE & WADE, ASSAYERS, CHEMISTS, 318 E. First st. Established 1887.

GOVERNMENT LANDS—
And Land Scrip.

LAND—BEST LEVEL, FERTILE HOMEstead Nevada and California; good water: inexhaustible; 4 to 20 feet; timber; fruit, vegetables, berries, alfalfa unsurpassed; good permanent mountain range; mines afford highest, quickest market; highest wages; no frosts; moderate health paradise for lung and rheumatic troubles; adjoining railroads; location guaranteed, cheap. THEO. BOLLE, 800 N. Vermont ave., end Temple st. car. 10

HINKLEY LANDS—ALONG SANTA FE, smooth land, good soil, abundant water at 20 feet; best alfalfa proposition ever offered. We offer some choice relinquishments. Investigate at once; have soil analysis. For particulars write C. S. VAILE, Claremont, Cal.

IF YOU ARE LOOKING FOR A GOOD homestead with plenty water, good level land good climate, come see us or address, ORO GRANDE RANCH CO., Halleck, P. O., box 6, San Bernardino Co., Calif.

I CAN LOCATE YOU ON 160 ACRES LAND in "Water Valley" at 75 cents per acre; fertile soil, remarkable for its great depth and fertility. E. CUMBY, 406 Chamber of Commerce Bldg. 10

WE CAN PLACE YOU ON DESIRABLE GOVERNMENT LANDS. Land Division of the Engineering Department, PACIFIC STATES ASSAY CO., 719 S. Main st. Home Phone F3700. 10

RELINQUISHMENTS AND ASSIGNMENTS. Have few choice filings, Imperial and Yuma valleys; parties will sell cheap. 401 CENTRAL BLDG., Sixth and Main sts.

HOMESTEAD RELINQUISHMENT OF 160 acres, with $150 house on land; want go East, best bargain you get now, $150 quick. BANNECK, 541 Chamber of Commerce. 10

WE CAN PLACE YOU ON SOME OF THE finest homestead land in the State for less than $1 per acre. OSBURN LAND CO., 406 Chamber of Commerce.

$125 PAYS IT ALL. CALL IN AND LET us show you how to get 160 acres fine close-in agricultural or fruit land. Plenty of water. 623 CHAMBER OF COMMERCE.

OIL PROPERTY—

WANTED—A-1 PARTIES TO COME IN ON ground floor and join advertisers in forming company to drill wells on 160 acres, located in Midway oil field. Address OIL PROPOSITION, room 7, Stanton Bldg., Pasadena, Cal. 12

WANTED—TO PURCHASE PROVEN OIL land; there is a demand for good territory; if you want to lease or sell, send full particulars to L. H. MITCHELL, 407 Douglas Blk. A1986. 13

FOR SALE — 160 ACRES OF OIL LAND, northwest of Midway, with several rigs drilling near-by; will deed the 160 free of cost to party who will drill on it at once. L. H. MITCHELL, 407 Douglas Blk. A1986. 13

OIL LANDS, IN KERN RIVER, M'KITtrick, Midway and Sunset fields for sale or lease. Address P. O. box 673, BAKERSFIELD, CAL.

FOR SALE—OR LEASE—40 ACRES PROVEN oil land in the famous Midway oil field. See EDWARD C. DIETER, 805 Security. 14

FINE PROVEN OIL LAND FOR SALE. Do you want it? Address A, box 65, TIMES OFFICE. 27

FOR SALE — PROVEN OIL LAND AND leases. I. P. BROWNE, Santa Paula, Cal.

MUSICAL INSTRUMENTS—
For Sale, Exchange or Wanted.

UPRIGHT PIANOS—$4 MONTHLY. Our second hand department offers well-known makes in excellent condition at $4 monthly. Why rent when you can buy on such easy terms. GEO. J. BIRKEL, 345-7 S. Spring street.

FOR SALE—BEAUTIFUL UPRIGHT GRAND piano, perfect condition and tone; used less than three months. Rather than put in storage, owner will sell for less than wholesale cost. Call or address 813 H. W. HELLMAN BLDG., 4th and Spring. 11

FOR SALE—NEW FLEMISH OAK PIANO, $200 cash; rent $3 monthly. Call all the week, 6191 ROOSEVELT DRIVE. New York car to Hamlet st. 10

FOR SALE—UPRIGHT FREMONT PIANO, in good condition, $100 cash. POSTOFFICE BOX 282. 10

FOR SALE—I MUST RAISE $200 AT ONCE. If you want a fine piano, good as new, at half cost, see mine. 2302 WESLEY AVE. 10

FOR SALE—GOOD VIOLIN, COLLIN-FREZEN, Paris. For particulars telephone HOME 25750. 11

FOR SALE—BEAUTIFUL STEINWAY PARlor grand, good as new; also new upright. Bargains. 516 W. FIFTH.

PATENTS—
And Patent Agents.

BECKER & BLAKESLEE, (TRACY C. Becker, Raymond Ives Blakeslee.) Formerly of New York. Lawyers and solicitors. Patents and copyrights secured and trademarks registered in all countries. Litigation in all courts. 216-218 MASON OPERA HOUSE BLDG., 127 South Broadway, Los Angeles, Cal.

FOR EXCHANGE—PATENT; A NOVEL necessity of exceptional merit; $3000; want real estate (city.) State location and phone. Address E, box 15, TIMES OFFICE. 10

PATENT AND TRADEMARKS SOLICITING and litigation. TOWNSEND, LYON & HACKLEY, 504 Merchants' Trust Bldg., 207 S. Broadway. Home A8181 Main 9130.

G. E. HARPHAM GETS PATENTS, INVENtions financed, patent litigation; 25 years' experience. 617 UNION TRUST BLDG. F4[illegible].

U. S. AND FOREIGN PATENTS. BROOKS & LIDDERS, Patent Attorneys, rooms 808-10, L. A. Trust Bldg., Second and Spring. A8[illegible].

PIONEER PATENT AGENCY, HAZARD & STRAUSE, founded 20 years. 629 Citizens' Bk. Bldg., 3d & Main. PATENT BOOK FREE.

JAMES R. ROGERS, EX-EXAMINER U. S. Patent Office, patents. 428 BYRNE BLDG.

ATTORNEYS—
And Counselors at Law.

NO FEES WITHOUT SUCCESS; CONSULTAtion free. Estates settled, damage suits, marriage laws, probate, corporation, general practice, evidence secured in civil and criminal cases by expert operatives. COMMERCIAL LAW AND ADVISORY CO., 514-15-16 Bumiller Bldg., 430 S. Broadway. 13

FREE—ADVICE FREE, EXPERIENCED, reliable attorneys; marriage laws specialty; estates, damages, general practice; fees made satisfactory. LEGAL ADJUSTMENT ASSOCIATION, 304 San Fernando Bldg., Fourth and Main.

LOS ANGELES LAW AND COLLECTION CO. No fee without success. Consultation free. Estates settled. Damage suits, marriage laws, liens, etc. Attorney and notary. 516 GRANT BLDG., Fourth and Broadway.

CARLYLE WYNN, ATTORNEY AND COUNselor-at-law. All cases, civil and criminal; consultation free. 210-11 CITIZENS' NATIONAL BANK BLDG., Third and Main sts. Telephones A7763, Broadway 2434.

CROMWELL SIMON, ATTORNEY AT LAW; marriage laws, corporations, general practice; terms satisfactory. 320-321 San Fernando Bldg. 23

MACHINERY—
And Mechanical Arts.

FOR SALE—A NO. 4 KEYSTONE TRACtion well drill in first class repair, with extra tools and camping outfit; two tents and apparatus for testing borings from placer ground. Will give a genuine bargain on this. WILLIAM R. RONEY, 830 Security Bldg.

FOR SALE—18-H.P. UPRIGHT STEAM boiler (tubular,) oil burner; 20-barrel oil tank, steam gauge, whistle, water tank, fittings, etc.; can be seen at Claremont. ERNEST BROOKS, Claremont, Cal. Home phone 251. 10

WANTED—TO SELL A 2¼ HORSE POWER boiler, practically new, would exchange for a 2½ horse motor, a. c. E. B. HUNTER, 1641 San Fernando st. 14

FOR SALE — CHEAP, TWO GASOLINE brazing burners, power compressor, gasoline tank, air tank, gauge piping, etc.; first-class condition. HOME PHONE B3754. 11

FOR SALE—OR RENT—SEVERAL PORTable boilers, from 5 to 75-H.P. R. KELLY, Mission Road and Macy st.

EDUCATIONAL—
Schools, Colleges, Private Tuition.

SHORTHAND AND TYPEWRITING, DAY and night classes; individual instruction; limited number only; modern equipment; best opportunity for obtaining positions in the shortest possible time. THE COMPANY OF PUBLIC STENOGRAPHERS, 327-8-9 H. W. Hellman Bldg.

LOS ANGELES BUSINESS COLLEGE, 417 West 5th, opp. Central Park, E. R. Shrader, Ph. D., Pres. since 1890. Unique building and equipment, thorough book-keeping, shorthand at its best; sixteen business practice offices day and evening all the year. Positions. No solicitors. Phone us. F2196, Main 5376.

WANTED—AN INSTRUCTOR, QUALIFIED to prepare a young man for the State University. Address A, box 166, TIMES OFFICE. 10

ENGLISH, GERMAN, SPANISH, FRENCH taught, $1 a lesson. H. H., 121½ S. OLIVE. 10

ASSAYING—

MORGAN & CO., 227 S. Main st. Metallurgists and Mining Engineers, Assayers, Smelters and Refiners. Cash for bullion. Practical tests of ore our specialty. 'PHONE MAIN 1617.

IRVING & CO., GOLD REFINERS AND ASsayers; cash for bullion. 128 N. MAIN ST.

I TEACH PRACTICAL ASSAYING, CYAniding, etc. 121½ S. BROADWAY, room 4.

H. L. PAYNE, ANALYTICAL CHEMIST, LABORATORY, 223 W. FIRST ST.

ACME ASSAY OFFICE, 121½ S. BDWAY. Gold, 75; gold-silver-copper, $1.25.

TYPEWRITERS—
Of Various Makes.

BAKER-HOEY CO. BOUGHT THE ENtire stock California Typewriter Exchange at 25 cents on the dollar; all makes typewriters at unheard of prices. Each machine guaranteed. Call and secure first choice. 244½ S. BROADWAY. Main 4691. 14

BARGAINS, OVERSTOCKED ON REMINGtons, good machines at $25; see us for bargains in all makes. Good rentals, $2 to $3.50 month. LOS ANGELES TYPEWRITER EXCHANGE, 138 S. Broadway. A5813. Main 3[illegible].

FOR SALE—SMITH-PREMIER NO. 4, HALF price. 422 SAN FERNANDO BLDG., S.E. corner 4th and Main. 12

DETECTIVE AGENCIES—
And Detectives.

ELMS DETECTIVE AGENCY WILL UNdertake all legitimate detective work intrusted to it by corporations, attorneys or individuals; correspondence everywhere; very best of references. Established 1887. Office WILSON BLDG., Los Angeles, Cal.

FREEMAN'S DETECTIVE AGENCY, 409-10-11 Union Trust Bldg., established 1893. Confidential investigations made in any part of the world by expert operatives, prompt and accurate reports on all cases.

SHIELDS & DEVEREUX, DETECTIVE service, 521 BYRNE BLDG. All legitimate detective work undertaken. Correspondents everywhere. Absolute reliability. Local bank references. Twenty-five years' experience.

MASSAGE.
And Other Baths.

SWEDISH MASSAGE, ELECTRIC VIBRAtion and baths. EMMA ERICKSON, 137 S. Broadway, room 3. Phone A4563.

MRS. WIDMAYER, HEALER, CURES BY magnetic and vibratory methods; 7 years' experience. 748 W. 7TH ST. 'Phone F1959. 14

MANICURING, ELECTRIC TREATMENTS, rheumatism, nervous troubles. 107 W. 3d.

MRS. M. E. STAHMER, 722 LAKE ST., Massage and baths for ladies.

FREIGHT FORWARDING—
Shipping Household Goods.

REDUCED RATES ON HOUSEHOLD GOODS to all points east and west. JUDSON FREIGHT FORWARDING CO., 200 Central Bldg., 6th and Main, Los Angeles. Phones—F1482, Main 714.

HAIRDRESSERS
Chiropodists and Manicures.

15C WORK, EXCELLENT OF COURSE. Florentine Hairdressing College, cor. Broadway. Entrance 227 Mercantile Place. F7287. Chiropody. Electrolysis, children's hair cut. 13

15-CENT MANICURING; HAIRDRESSING; facial treatment; done by experts. FASHION BEAUTY COLLEGE, entrance 307 S. Broadway, rooms 11-12. Tel. A1224. 12

NURSES—
With Experience.

INVALIDS OR CONFINEMENT CASES will receive best of care at my home; sunny room and prices reasonable. Telephone NURSE, South 2824. 13

PRIVATE PATIENTS TAKEN IN HOME of professional nurse; confinements a specialty; prices reasonable. HOME PHONE 24415. 13

WANTED — TWO OR THREE CHILDREN to care for by a kind, motherly lady; none under 5 need apply. 'PHONE SOUTH 3195. 11

DRESSMAKING—
And Dressmakers.

LADIES' TAILORING AND FASHIONABLE dressmaking; experienced fitter, everything done in good style; can give references; $2 a day and car fare. PHONE MAIN 7086. 11

EXPERIENCED DRESSMAKER WOULD go out daily for making coats, suits and dresses. Address MISS W., 949½ Francisco st. 11

ROSENBLEET'S COLLEGE OF PRACTICAL GARMENT CUTTING, DESIGNING AND LADIES' TAILORING, 1039 W. SEVENTH ST. PERFECT SYSTEM, NO CHARTS.

PHYSICIANS—
With Office and Hours.

SPECIALIST—FOR WOMEN ONLY. Cure guaranteed in every case accepted. Examination free, 10 to 4. 633 W. 6TH ST., room 107. 13

DR. CROCKER, SPECIALIST FOR WOMEN. Free examination. Results guaranteed. 204 MERCANTILE PLACE. 13

MRS. HAUSLER, MIDWIFE, 24 YEARS' experience. 738 E. 21ST ST. 21730.

DR. INEZ DECKER, 702 S. SPRING ST. Obstetrics. Hours 10 to 3. Room 222.

MUSICAL INSTRUCTION—

GENTLEMAN, EXPERT PIANIST, LEIPSIC graduate, desires pupils; terms moderate. 'PHONE MAIN 4566, HOME 21960, mornings. 11

BOILERS—
And Boiler Works.

L. A. BOILER WORKS, MFRS. OF BOILers and tanks. Special attention to repair work. 119 REDONDO ST. Tel. M. 2867, Ho. 1830.

STORAGE —
All Sorts.

THE L. A. VAN, TRUCK AND STORAGE CO.'S office moved to 660 S. Spring st. R. E. DUNSTON, prop. Main 115; Home F1684.

THE CITY IN BRIEF

Blazing the trail.

NEWS AND BUSINESS.

Carrol County People.

The Carroll County (Ill.) Association will hold its annual picnic at Venice next Saturday evening. There are large numbers of Carroll county people in Los Angeles.

Episcopal Noon Services.

Daily noon-day Lenten services are held in the Exposition Theater, No. 320 South Main street, beginning at 12:10 and closing at 12:35 o'clock. The leader is Rev. Baker P. Lee, who has had charge for three days, and beginning tomorrow Rev. J. D. H. Browne will officiate for three days. The services are being well attended.

Caught in Ambush.

While lying in ambush yesterday afternoon, intent upon shooting squirrels in Elysian Park for the Health Department, W. A. Lucas of No. 663 Towne avenue was mistaken for a train robber by the crew of an outbound freight engine. He was taken to the Eastside Substation by the police, despite protestations, and released after his explanations had been verified.

"Artist's Likeness of Christ."

Tomorrow evening Prof. Hector Alliot of the University of Southern California will deliver his lecture, "The Artist's Likeness of Christ," at Christ Church, Twelfth and Flower streets. The lecture will be illustrated with 100 lantern slides in colors, following the "likeness" from the earliest artists' conceptions throughout the centuries to the present day, constituting a wonderful resumé of sacred art. Admission to the lecture will be free.

Rather Decent Thief.

A thief who would not be a "dog in the manger," returned a purse containing papers valued at $5000 to C. F. McCarty, a tourist from Des Moines, yesterday. McCarty is living at No. 2715 Long Beach avenue. Sunday he went to Long Beach for an outing and while there visited the Del Mar Café. He was attracted to the street by the cries of people on the beach and hurried out to see a balloonist dropping into the ocean. In the excitement he left his purse, containing the valuable papers and $150, on the restaurant counter. When he returned it was gone. Yesterday morning the local police received a package from San Pedro. It contained the purse, with everything in it except the cash.

Consolidation Meeting.

Willis H. Booth, president of the Chamber of Commerce, wishes the utmost publicity to be given the meeting of friends of consolidation at the chamber, tomorrow afternoon. He stated yesterday, that full reports of the deliberations would help the campaign. It is expected that the representatives of various civic and official bodies present will merely outline a campaign and leave the rest with the citizens of the towns interested in the movement for a free harbor. Later mass meetings will probably be planned in order that the voters of Los Angeles, San Pedro and Wilmington become fully acquainted with the absolute necessity of securing united action on the proposition.

BREVITIES.

Remember the slogan: "Buy and Boost Home Products." For daily reference, see page 11, Part II, of The Times, containing list of wide-awake manufacturers, under the heading "Made in Southern California." You will find there are manufacturers of necessities and luxuries here—manufacturers of things to eat and drink—things for the home, the factory, the office and the farm. Buy them! Try them! There are none better. Buy and Boost, and keep your money at home where it will do you and yours the most good!

Times' Cook Book No. 3 ready today, and until the edition is exhausted, is placed on sale the largest, most elaborate and compreensive cook book of the series issued by The Times. The 313 recipes for hot Spanish and Mexican dishes and the hygiene department are big features of the publication. The recipes brought out by The Times' prize cooking contest, are generally from Southern California housewives and noted chefs. Price 25 cents; by mail 5 cents additional. Address The Times, Los Angeles.

Found, on the way to postoffice, a beautifully equipped curio store at 406 West Seventh. C. L. McLain has opened this store, and it is the Mecca for all tourists. There is nothing nicer to send eastern friends than a pillow top or something bearing the Poinsettia flower. No one handles a more complete stock of post cards than McLain. Drop in.

Wreden Packing and Provision Company will give special low prices on choice meats this week, 120 S. Main.

Natick House, all meals 25c, except Sunday eve, chicken dinners, 35c. 21 meals $5. Hart Bros., Props.

The great shoe sale of W. E. Cummings Shoe Co. stock is crowded every day at 551 S. Broadway.

Model-fitting patterns cut to measure. Rosenblect, Ladies' Tailor, 1039 W. 7th.

Dr. W. W. Homan, dentist, removed to 210 Exchange Bldg. Phone A6783.

Dr. Logan, oculist, 415 S. Spring.

QUEER STEER ON BEER.

At the meeting of creditors of S. P. Clark, a saloon-keeper of this city, this morning, the attorneys for Clark will attempt to show that a contract made with the Maier Brewing Company for the exclusive sale of its beer is in violation of the Federal anti-trust legislation. The brewery is a creditor for about $5000. The bankrupt's attorney will seek to have this claim disallowed on the ground just stated. Subpoenaes have been issued for the attendance of a number of officers of the brewery, to testify in regard to the contract. The hearing will be before Lyn Helm, referee in bankruptcy. No intimation has been made as to his probable ruling on the point raised by the bankrupt.

CUT-OFF REPORT AGAIN.

Rumored That It Is to Be Built Between Fullerton and Richmond; Denied by Santa Fe.

The oft-circulated report that the Santa Fé cut-off between Fullerton and Richmond is to be built immediately is again going the rounds. Within the past few days Superintendent Hitchcock and other officials of the Santa Fé have been in Fullerton, and it is asserted took the matter up with certain Placentia parties who accompanied them over the route which has been long surveyed. Some of these are reported to have since stated that this cut-off will be built sooner or later, and also that the Santa Fé is averse to any publicity at this time.

General Manager A. G. Wells is emphatic in his denial of the report. He says there is absolutely no foundation to it. He denies that the cut-off is to be built in the immediate future, and says no plans are considered.

The Santa Fé has just completed a large amount of reconstruction in the vicinity of Fullerton, and officials say Mr. Hitchcock's presence was in connection with this work, and had no bearing on the proposed cut-off.

WHOLE ACRE OF HATS.

Samples Displayed on One Table Six Hundred Feet Long, and no Joke About It.

A table a full city block in length, or an even 600 feet, was found necessary to hold the samples of spring hats brought to Los Angeles by the representative of an eastern house yesterday.

In the afternoon Manager Fryman of the Hayward received a telegram asking if he could furnish 600 feet of sample tables for immediate use. At first he thought it a joke, and did not reply, as heretofore there have never been sample tables more than about fifty feet long. A second telegram urging an immediate reply was received.

After much scouting and measuring and clearing of rooms the necessary space was secured and last night the small mountain of luggage arrived.

APARTMENT-HOUSE SALE.

F. J. Steele & Co. report the sale of the property at No. 739 Central avenue, consisting of a lot 40x120 feet, improved with a twenty-eight-room apartment-house, for a consideration of $19,800. Carl Leonardt bought this property as an investment.

PERSONAL.

Gavin McNab of San Francisco registered at the Westminster yesterday.

Rev. Alex. Macgillivray of Toronto, Can., is a guest at the Lankershim.

A. T. Kenyon, a mining man from Phoenix, Ariz., is a guest at the Angelus.

Mr. and Mrs. A. B. Atwater of Detroit, arrived yesterday at the Angelus. Mr. Atwater is a well-known attorney.

Mrs. E. Montgomerie Lang of London, Eng., who is touring the world, registered at the Alexandria yesterday.

W. A. Lawrence, owner of one of the largest horse-breeding farms in Kentucky, arrived yesterday at the Alexandria.

S. L. Hatley, vice-president of the Fairbanks Scale Company, of Indianapolis, arrived yesterday at the Lankershim.

John Ryan, general superintendent of the Tonopah and Tidewater Railroad at Ludlow, Ariz., is a guest at the Westminster.

Mr. and Mrs. Jeff N. Miller of Corpus Christi, Tex., are guests at the Angelus. Mr. Miller has a large cattle ranch in Texas.

George Young, a well-known copper mining expert of Cananea, arrived yesterday at the Alexandria. He is accompanied by his wife.

Frank I. Towle of St. Paul, who is at the head of a large maple syrup concern bearing his name, arrived yesterday at the Van Nuys.

Mr. and Mrs. W. H. Miller, E. H. Walker and daughter and E. S. Walker, tourists from Peoria, Ill., arrived at the Westminster yesterday.

G. M. Curtis, owner of one of the largest olive orchards in Southern California, located at Bloomington, arrived yesterday at the Lankershim.

C. C. Bloomfield, owner of one of the largest retail dry goods stores in Jackson, Mich., is a guest at the Angelus. He is accompanied by his wife.

G. H. Larnett of Chicago, manager of the American branch of the Northern Insurance Company of London, registered yesterday at the Lankershim.

Mr. and Mrs. Oliver Johnson of Chattanooga, Tenn., arrived yesterday at the Hollenbeck. Mr. Johnson is proprietor of a large hotel in Chattanooga.

E. N. Baker and sister, Miss Effie Baker, of Valparaiso, S. A., who will make a tour of the United States, registered yesterday at the Hollenbeck.

Fritz Bon and Fritz Keller, proprietors of hotels in Lucerne, Switzerland, who are making a tour of inspection of the hotels of California, arrived at the Van Nuys yesterday.

Henry S. Hudspeth, former president of the New Orleans Typographical Union, was arrested there Monday night, charged with fradulently obtaining money from the union. He was a candidate for the presidency of the International Typographical Union, against James M. Lynch, at the last convention of the organization.

VITAL RECORD — BIRTHS. DEATHS. MARRIAGES. DIVORCE.

Deaths.

EAST. At his residence, No. 3122 Park Grove avenue, March 4, 1909, James, beloved husband of Annie J. East, formerly of Fullerton, Cal. Funeral notice later. (Chicago and Cheyenne, Wyo., papers please copy.)

OHSE. At Stephens Point, Wis., March 5, Mrs. L. C. Ohse, beloved mother of Albert E. Ohse and sister of Mrs. E. B. Hartwig of Los Angeles. Interment at Los Angeles. Funeral notice later.

ASHLEY. At No. 1816 Bank street, South Pasadena, Anna McNair Ashley, beloved wife of R. L. Ashley, aged 28 years. Funeral from the residence Thursday at 3 p.m. Interment private.

ARMSTRONG. At 522 South Flower street, March 5, 1909, Martha A. Armstrong, aged 66 years. Funeral private at the chapel of Bresee Brothers, 525 Figueroa, Wednesday at 10 a.m. Interment, Rosedale Cemetery.

LOPEZ. March 5, 1909, Gertrude Ballestero de Lopez, aged 30 years. Funeral Wednesday from Bresee Brothers' chapel to the Plaza Church, where services will be held at 2 o'clock.

JACOBS. In this city, March 3, 1909, Thomas Jacobs, in his fiftieth year, beloved husband of Mrs. Phiby Jacobs. Funeral from residence of daughter, Mrs. Daisy Buffington, No. 1316 Thalia street, February 10, at 3 p.m., under auspieces of La Fiesta Camp, No. 63, Woodmen of World. Interment Evergreen.

CLARK. In Bombay, India, Mrs. Grace M. Clark, daughter of Jennie M. Gale and sister of J. Fred Gale, aged 33 years; typhoid fever; body will be cremated and sent to Greeley, Colo. Boston (Mass.) Greeley (Colo.) and San Francisco papers please copy.

Marriages.

WESTCOTT-HAWKINS. Varnum Westcott, aged 63, a native of New York, and a resident of Soldiers' Home, and Electa W. Hawkins, aged 51, a native of New York, and a resident of Sawtelle.

WAYMAN-MEARA. Elmer J. Wayman, aged 32, a native of North Dakota, and a resident of Newhall, and Nellie O. Meara, aged 23, a native of California, and a resident of Los Angeles.

BENNER-MACY. Brancroft Benner, aged 27, a native of New Hampshire, and Mary M. Macy, aged 26, a native of California; both residents of San Dimas.

BEST-HOOD. Holland D. Best, aged 24, a native of Illinois, and Bess E. Hood, aged 24, a native of Kansas; both residents of Los Angeles.

SOUER-COMBS. Ray Souer, aged 23, a native of Nebraska, and Ella S. Combs, aged 22, a native of Missouri; both residents of Los Angeles.

RICHARDS-LAFFERTY. Joseph H. Richards, aged 68, a native of England, and Amie Lafferty, aged 65, a native of New Jersey; both residents of Los Angeles.

GARRISON-GATTON. Mark A. Garrison, aged 28, a native of Kansas, and Arnelia E. Gatton, aged 21, a native of Kansas; both residents of Arizona.

SMITH-BONEFIELD. Raymond R. Smith, aged 22, a native of Kansas, and a resident of Huntington Beach, and Mabel E. Benefield, aged 23, a native of Kansas, and a resident of Los Angeles.

BELLES-COWGER. Frank Belles, aged 24, a native of Iowa, and Katherine Cowger, aged 24, a native of Iowa; both residents of Ottumwa, Iowa.

SCHAUER-TUNNER. Fred H. Schauer, aged 26, a native of Kansas, and a resident of Santa Barbara, and Bessie Tunner, aged 24, a native of California, and a resident of Los Angeles.

BENNETT-RICHARDSON. Fred B. Bennett, aged 20, a native of Massachusetts, and Gertrude E. Richardson, aged 19, a native of Illinois; both residents of Los Angeles.

Divorce.

SUTTS. Lillie A. Gomes against Edward C. Gomes; Edith M. Morris against Frank J. Morris; Edgar C. Estey against Dora Estey; Jennie L. Broughton against Howard A. Broughton; Helen M. Griffith against Robert B. Griffith; Margaret Capron against Samuel C. Capron.

DECREES. Mabel Herrick from Edwin R. Herrick, desertion and non-support; Maggie Parkhurst from Merret L. Parkhurst, desertion; Eugenia M. Austen from Everett F. Austen, desertion; Anna B. Chamberlain from Raymond W. Chamberlain, desertion.

Masonic Funeral.

PENTALPHA LODGE, No. 502, F. & A. M., will meet on Wednesday, the 10th of March, 1909, at 1:45 p.m., to attend the funeral of Brother J. W. Tolbert. Members and visiting brethren are requested to attend.

By order of the W. M.
W. W. ROBINSON, Secretary.

Booth & Boylson Company,

Funeral Directors, 1147 So. Flower St. Phones F1349; Broadway 3422. E. E. Bostwick, Charles C. Crawford. Hereafter Mr. Bostwick and Mr. Crawford will be found at the office of the Booth & Boylson Company.

Peck & Chase Co., Undertakers.

Removed to their new building, 1213 South Figueroa st. Phones Main 61, 62722.

Connell Company, Funeral Directors.

1051 South Grand avenue. Arthur Jenner, Mrs. Connell. Phones F3485, Phones Main 9455.

Robt. L. Garrett & Co., Undertakers.

No. 1237 South Flower street. Main 75, F7532.

LOS ANGELES Chapter No. 82, R.A.M., will confer the Royal Arch degree, Wednesday evening, March 10, 7:30 p.m., sharp. Visiting companions welcome. T. M. Barrows, sec.

Alberhill Coal, $8.50 Per Ton.

Makes no soot. Main 797; F1409.

The Very Newest Hat Pins

$1.00 and $1.50

The prettiest hat pins shown in Los Angeles are here—the very latest ideas—dozens of unique and artistic designs; set with semi-precious stones. Exceptional values at $1.00 and $1.50.

GENEVA
WATCH & OPTICAL CO.
305 South Broadway

PURE FOOD LABEL **WINES**
The quality you want for home use. Port or Sherry, dollar a gallon grades at 75c
SO. CALIFORNIA WINE CO.
Phones Ex. 16; Main 332.
518 S. Main Street.
744 S. Spring Street.

"The Exclusive Specialty House"
Meyer Siegel & Co.
251-255 So. BROADWAY
Women's Suits $27.50 and $35
Made of handsome French serges, panamas and suede cloth. Made-to-order effect tailored suits in smart cut coats and latest model skirts. All colors and in black; also in white.

New Models Women's Waists
Dutch neck, the newest styles tailored and shirt effects; made of imported crepons, French batiste and handkerchief linen, tucked and embroidered; also lingerie blouses in very extensive variety at $2.25, $2.50, $3.00 and $4.50.

Dutch Collars
The latest collars for women; also jabots and Windsors in new colors at 25c, 35c and 50c each.

"Siegel's for Women's and Children's Wear"

The Sunset Portable Buildings

Just the thing for mountains, ranch or beach. Something new. Various sizes. Inexpensive, sanitary, comfortable. Catalogue free.
THE WALKER COTTAGE CO., (Inc.)
1322 S. Grand Ave. Phone Main 7665.
Take Pico or Grand Ave. car.

The Walker Portable Cottage

Made in Los Angeles
New Location 7th & Grand
Near P. O. Or write J. A. WALKER, Inventor and patentee, Box 1572, Los Angeles, Cal. Phone F1554.
The Portable Cottage Co., Inc.

COAL
CLARK BROS.

FISH
Oysters and Lenten Delicacies
YOUNG'S MARKET
450 S. Broadway. Gladys and Central.
Phone Home 10628; Main 8078.

R
SPECIAL $25
BLUE SERGE SUITS
..MADE TO ORDER..
We are making a special run on blue serge suitings this week. At $25 we offer a fine quality navy blue serge in good all year round weight. Color absolutely guaranteed. Extra quality Alpacca lining, warranted to wear with the fabric. A good value at $30. This week $25.
BRAUER & KROHN
"TAILORS TO MEN WHO KNOW"
·128-130 S. SPRING·
COR. FIFTH & SPRING
·114½ S. MAIN ST·

ART IN Hair Dressing
Our hair dressers are artists who keep constantly in touch with coiffure modes.
We do the highest class of Marcel waving in this city, and to augment our already superior service we have engaged two high class French hair dressers, late of New York and Paris.
Weaver-Jackson Co.
443 So. Broadway

Watch Repairing
Superior Work, Lowest Prices
A.E. Morro 400 Broadway Corner Fourth

Lowest Drug Prices in Town
Here are drug values that no economical housewife can afford to ignore. They are special this week.

25c Merck's Phosphate of Soda, full pound 10c
Hind's Honey & Almond Cream 30c
35c Boracic Acid, full lb. 25c
25c Parke-Davis Peroxide of Hydrogen 10c
Coke's Dandruff Cure 65c
25c Thymol Tooth Wash. Whitens and cleans the teeth. Delightful to use 20c
50c Webb's Hair Tonic. Cures dandruff and invigorates the hair 35c
25c Violet Ammonia. Softens water and perfumes the bath 20c
25c Hurd's Tooth Powder 15c

Take No Prescription Chances
Bring your prescriptions HERE where you know they will be filled exactly to the letter. The slightest deviation in the filling of a prescription may completely annul its medicinal value. We use only drugs of tested purity—and double check every prescription for accuracy.
Boswell & Noyes
3rd & Broadway

Cemeteries.

INGLEWOOD PARK CEMETERY
Two miles outside the city limits, on the Los Angeles and Redondo Ry.; 300 acres of perfect land with improvements outclassing any cemetery on the Coast.
207 S. Broadway, Room 202. Phones—F3303; Main 4650. Supt. Phone A9593.

Forest Lawn Cemetery
Natural rolling lawns and beautiful trees has made this the ideal cemetery. Perpetual care plan—eighteen minutes from Los Angeles on the Glendale car line.
Call at office 303 Wright & Callender Building for free transportation. Phones Sunset Main 5462, Home F7264.

Rosedale Cemetery
An Endowed Memorial Park noted for its natural beauty; Endowment Fund for perpetual care, over $250,000; modern Receiving Vault, Chapel, Crematory and Columbarium; accessible: City office, suite 302-306 Exchange Bldg., N.E. cor. 3rd and Hill sts.; phone Main 909, A9162. Cemetery office, 1831 W. Washington st.; phones 72855, West 85.

Hollywood Cemetery
Modern Beautiful Select
—NEW OFFICES—
205 Homer Laughlin Bldg.
315 So. Broadway.
Home A1131; Sunset Main 301.

Evergreen Cemetery
Boyle Heights near city limits. Operated under perpetual charter from Los Angeles city. Modern chapel and crematory.
Office 339 Bradbury Building.
Phones Main 652; A7511.
Cemetery—Home 41083; Boyle 9.

Dogs—Do You Want One Free?
All breeds, full blooded dogs, by paying $2 license fees. Animal shelter, 9th and Santa Fe ave. F5267. Main 853.

THE DAYLIGHT STORE SUNSET M 7021 HOME 10132
Jacoby Bros.
331-333-335 South Broadway.
"SOMETHING NEW EVERY DAY."

50c Elastic Belts Medallion Buckles
BROAD Silk Elastic Belts, firm, durable quality, buckles or sets; black and white as well as all the popular shades. A better belt in every way than what is usually sold at 50c.

Unprecedented Suit Values

Popular Prices
$20 and $25
Styles That Compel Admiration
Assortments Unrivaled in the West
Values Our Competitors Marvel At

Superb Tailored Suits $20
STRICTLY man-tailored coat models in 38 and 39-inch lengths; materials are serges in herringbone effects and plain colors, Panamas, hard-twisted fabrics and attractive novelty suitings; every smart new shade in vogue this season; linings of silk and satin; correct for street wear; values to $38.75.

Matchless Suit Offering ... $25
THE dressiest creations shown this spring find a place in this magnificent collection of high-class tailored suits at $25.00. Semi-fitting coat styles, lined with peau de cygne, satin or silk; materials include every desirable fabric; unmatchable color range; values to $40.50.
(Greater Third Floor)

$1.50 Novelty Handbags 89c A Manufacturer's Surplus Stock
This season's cleverest and most pronounced ideas in swagger Street Bags. Every good style is represented in all colors and black. Straps and Vienna handles. Heavy gilt frames and massive ball catches. Coin purses to match. Special today, 89c.

Sale Silk
Bought at Auction
More Than 5000 at Aisle-Crowding Prices
60c Silks 39c
Soft summer brilliant silks, 36 inches wide. Plain and dotted patterns.
$1.00 Silks 59c
Pongee silks—27 in. wide; rough silk suitings, plain colors and stripes.
$1.00 Silks 69c
Black Taffeta silk—36 inches wide; boiled pure silk of heavy quality.
75c Silks 37c
Silk poplins—19 inches wide; shades for street and evening wear.
$1.00 Silks 65c
Satin Foulards—24 inches wide; latest shades and patterns of the season.
$1.25 Satins 85c
Black Satin Duchess—Superior to the Unexcelled for coats and suits.

Mail Orders
If you cannot visit the store let us know your wants by mail. Your orders will be promptly and accurately filled.

VILLE DE PARIS
317-325 SO. BROADWAY 314-322 SO. HILL STREET
A. FUSENOT CO.

Ribbon Sale
10c Moussaline Ribbons at 5c
25c Taffeta Ribbons at 15c
All colors. Basement.

Special sale tomorrow of fancy lace bands, in white, cream and ecru, at less than half price.

Beautiful Silks

Great interest is manifested in our extensive showing of rich silks for spring and summer toilettes. As predicted by fashion—*the vogue for satin finished materials is very pronounced this season.* Our assortment of these popular fabrics is unusually large and embraces all the newest colorings, prominent among which are wistaria, leather, fuchsia, Atlantic, peacock, old rose and catawba, also all the staple shades. These soft, supple satins accord perfectly with the prevailing mode of dress. Our qualities are superior and we recommend them for reliable service. We show them in the following prices:

19-in. to 27-in. Satin Finished Silks, from **85c to $1.25**

36-Inch Satin Finished ... From **$1.50 to $2.50**

Colored Cotele, Poplins and Ottoman Silks
$1.25 and $1.50 Yard
We are showing a complete assortment of these desirable silks for the fashionable three-piece costumes. In all the popular color tones for spring. Ask to see them today.

Pongee Silks
We are offering exceptional values in 36-inch
SHANTUNG PONGEES
$1.00, $1.25, $1.50 and $1.75
DOMESTIC PONGEES
24-in. at 75c, 34-in. at $1.00, 36-in. at $1.25.
EXTRA HEAVY PONGEE
$1.50 to $3.50 yard.
Pongee is the ideal summer silk.

Special Sale 45-in. Nets Values to $1.65 today at 95c
In dotted, shadow tucked, small figures and striped effects, white, cream or ecru. The extensive demand for nets makes this offer one of extraordinary importance.

Careful Dressers
Well GROOMED men know how important a matter fit is in clothes. SO DO WE. The satisfactory fitting quality of our garments is a very good reason why you should have NICOLL'S name in your next garments.
Good fit—is purely a matter of correct designing, proper draping and skilled tailoring. We are ready to guarantee these very important points to you.
May we see you today—or perhaps tomorrow?
Trousers $6 to $12, Suits $25 to $50
Nicoll THE TAILOR
WILLIAM JERREMS' SONS.
350 South Spring Street

Everybody knows that one can exist or merely "get along" without a
Gas Range
But why should you? Why don't you get one and BEGIN TO LIVE.
For sale by all dealers.
Los Angeles Gas and Electric Company
645 South Hill Street.
Phones—Sunset Main 8920, Home 10003.

CHAS. LEVY & SON
Tailors and Designers
448 S. Spring St.

Chicago Jewel Gas Ranges
CANFIELD HARDWARE CO.,
537-9 South Broadway.

OFFICE FURNITURE
Desks, Tables, Chairs, Filing Cabinets, Book Cases, Opera and Church Furniture.
R. D. Bronson Desk Co.
642 So. Spring.

G. U. WHITNEY'S TRUNK FACTORY.

Hoffman Millinery
425 SOUTH BROADWAY

A Perfect
We can promise to [illegible] naturally and accurately
BENNETT TOILET
N. E. Cor. [illegible]

Spring
Imported
Eisner & Co.
Angeles

H.B. Blacks
330-332-334 S. BROADWAY **DRY GOO**
T SIDE OF BROADWAY BETWEEN TH
Blackstone M
THERE'S INDIVIDUALITY ABOUT BLACKSTONE'S. IT'S IN A CLAS
THE EXCLUSIVE MODELS FROM O
ARE EQUALLY INTERESTING AS
CREATIONS AND PATTERN HATS
COST IS ONLY A FRACTION THER
—Second Floor

Spring Suits a
THAT USUALLY BE
IT'S NOT THE STYLE ALONE, AB
THE MATERIALS, OR THE FAULTL
COMPELS YOUR ADMIRATION, BU
OF ALL THOSE ELEMENTS PLUS
THERE ARE SUITS OF PLAIN COL
THE POPULAR SHADES; SHADOW
AND MIXTURES IN THE BEST CO
Splendid $35.00 values, all of them

New Waists of Net
We announce for today
A COLLECTION OF NEWLY ARRI
AND LACE FOR STREET WEAR AN
Exceptional Values at $6.50,
—Second Floor

Table Linen
Wednesday, March
SURELY NO ONE WILL QUESTION
TABLE LINENS FROM THIS STORE!
12 pieces 72-inch Bleached Damas
that sells regularly at $1.50, Wedn
9 pieces 72-inch Bleached Damask
extra heavy, regular $1.75 quality,
34 dozen 24-inch Dinner Napkins
the above Damasks, $4.50 quality,
—Main Floor—

White Spreads
ACTUAL $3.00 VA
EXTRA LARGE WHITE HONEYCOMB
DIUM WEIGHT BUT VERY FINELY
OUR USUAL $3.00 GRADE, SPECI
—Fourth Floor—

The Four est Pianos
[illegible] judges the world over proclaim pianos the best made. They have the test of years of use. In all points and constructional qualities they [illegible]

Steinway
"For Seventy-three Years the World's Standard." Grands and uprights $575 to $1450. Terms $15 to $25 monthly.
Kranich & Bach
"For Sixty Years a Popular Favorite" Grands and Uprights $475 to $900. Terms $10 a month, or more if you wish.
Sohmer
"For Thirty-Six Years an Artistic Piano." Grands and uprights $450 to $1200. Terms $10 or more a month.
Kurtzmann
"Made, Successfully for Sixty-One Years." Grands and uprights $375 to $900. Terms $5 or more monthly.
Geo. J. Bi
Steinway, Cecilian a
345-347 South S

Eastwar Through Storied Northwe
via the line which offers such a
SHASTA COUNTRY
PORTLAND TACO
SEATTLE SPOK
COLUMBIA RIVER PUGE
SCENIC CASCADE and OLYM
A trip of maximum pleasure and prof
Highway Through the Land of
Yellowstone Nationa
(Season June 5 to Sept. 25,
may be visited by way of Livingst
Official R ance at Gardiner, I
Northern Pacific
Call or write and let us tell you fully
superior train service.
Geo. W. McCaskey, 548 So. Sp
St., Los Angeles, Cal.
Alaska-Yukon-Pacific Exposition, Seattle, June
Annual Rose Festival, Portland, June 7 to
National Irrigation Congress, Spokane, August
Scenic National Park and Paradise Valley, Tacom

II. Editorial Section

LOCAL SHEET: 14 PAGES

Los Angeles Daily Times

California del Sur.
CITY AND COUNTRY.

XXVIIIth YEAR. WEDNESDAY MORNING, MARCH 10, 1909. On All News Stands: Trains and Streets. 5 CENTS.

H. B. Blackstone Co.

DRY GOODS

NORTH SIDE OF BROADWAY BETWEEN THIRD AND FOURTH STREETS.

Blackstone Millinery

THERE'S INDIVIDUALITY ABOUT THE MILLINERY FROM BLACKSTONE'S. IT'S IN A CLASS ALL ITS OWN. AND THE EXCLUSIVE MODELS FROM OUR OWN WORK ROOMS ARE EQUALLY INTERESTING AS THE HOST OF PARIS CREATIONS AND PATTERN HATS WE SHOW—AND THEIR COST IS ONLY A FRACTION THEREOF.

—Second Floor—

Spring Suits at $28.50

THAT USUALLY BRING $35.00

IT'S NOT THE STYLE ALONE, ABOUT THESE SUITS, OR THE MATERIALS, OR THE FAULTLESS TAILORING, THAT COMPELS YOUR ADMIRATION, BUT THE COMBINATION OF ALL THOSE ELEMENTS PLUS SMALL PRICE.

THERE ARE SUITS OF PLAIN COLORED SERGES IN ALL THE POPULAR SHADES; SHADOW STRIPES, HAIR LINES AND MIXTURES IN THE BEST COMBINATIONS.

Splendid $35.00 values, all of them. Special.... $28.50

New Waists of Net and Lace

We announce for today

A COLLECTION OF NEWLY ARRIVED WAISTS OF NET AND LACE FOR STREET WEAR AND DRESS OCCASIONS.

Exceptional Values at $6.50, $8.50 and $12.50.

—Second Floor—

Table Linen Sale

Wednesday, March 10th.

SURELY NO ONE WILL QUESTION THE QUALITY OF THE TABLE LINENS FROM THIS STORE!

12 pieces 72-inch Bleached Damask that sells regularly at $1.50, Wednesday, yd.....$1.25

9 pieces 72-inch Bleached Damask, extra heavy, regular $1.75 quality, Wednesday, yd $1.50

24 dozen 24-inch Dinner Napkins to match the above Damasks, $4.50 quality, at, doz.....$3.90

—Main Floor—

White Spreads $1.95

ACTUAL $3.00 VALUES.

EXTRA LARGE WHITE HONEYCOMB BED SPREADS, MEDIUM WEIGHT BUT VERY FINELY WOVEN; FRINGED.

OUR USUAL $3.00 GRADE, SPECIAL TODAY.....$1.95

—Fourth Floor—

The Four Best Pianos

The best judges the world over proclaim these the best made. They have stood the test of years of use. In all points of musical and constructional qualities they are unequaled.

Steinway

"For Seventy-three Years the World's Standard." Grands and uprights $575 to $1050. Terms $15 to $25 monthly.

Kranich & Bach

"For Sixty Years a Popular Favorite" Grands and Uprights $475 to $900. Terms $10 a month, or more if you wish.

Sohmer

"For Thirty-Six Years an Artistic Piano." Grands and uprights $450 to $1200. Terms $10 or more a month.

Kurtzmann

Successfully for Sixty-One Years." Grands and uprights $375 to $1000. Terms $8 or more monthly.

Used Pianos

Used pianos in these four makes are offered at a saving of $100 to $150 on a style.

Victor Recital Tomorrow

Many famous singers and players will entertain you at this event. Recital at 3 o'clock. Take elevator to third floor. Admission is free.

Geo. J. Birkel Co.

Steinway, Cecilian and Victor Dealers

345-347 South Spring Street

Eastward Through the Storied Northwest

via the line which offers such attractions as the

SHASTA COUNTRY
PORTLAND and TACOMA
SEATTLE and SPOKANE
COLUMBIA RIVER and PUGET SOUND
SCENIC CASCADE and OLYMPIC RANGES

a trip of maximum pleasure and profit over "the Scenic Highway Through the Land of Fortune."

Yellowstone National Park

(Season June 5 to Sept. 25, 1909)

may be visited by way of Livingston and the Official Entrance at Gardiner, if you take the

Northern Pacific Railway

Call or write and let us tell you fully about our superior train service.

Gen. W. McCaskey, 345 So. Spring St., Los Angeles, Cal.

Alaska-Yukon-Pacific Exposition, Seattle, June 1 to October 16.
Annual Rose Festival, Portland, June 7 to 12, 1909.
United Irrigation Congress, Spokane, August 9 to 14, 1909.
Yellowstone National Park and Paradise Valley, Tacoma, June 1 to Oct. 1.

FULL OF ACTION.

SLOPS BATH; WOMEN WAR.

Poison and Spooks Figure in Watts Fracas.

Chickens and a Cow Add to Drama's Interest.

Birds and Pussies at Their Own Funerals.

Poison, revelations, cows and a bucket of slops figure in a neighborhood fracas that culminated yesterday in the issuance of a warrant against Elsie Petrie of Watts. The spirits, neighbors and incidentals also hale from Watts.

The warrant was obtained by George Colcloxier in the interest of his sister, Mrs. E. A. Fountian, who "stood it as long as she could," but couldn't stand that last bucket of—well, uncleanliness. Mrs. Fountian was wearing a red shawl, was bareheaded and was carrying a pail of milk when it happened. After it happened, she washed everything except the milk and went to the District Attorney's office and had a warrant sworn out for the arrest of Mrs. Petrie. Insanity is the charge, but Mrs. Petrie doesn't know it. The Watts constable has the document and will serve it today, probably.

Mrs. Petrie and Little Henry (Little Henry is her husband) go downtown every day on errands of great mystery, and come home to cook up charges against the neighbors, according to the latter. No one knows when to expect them home, and sometimes they don't come home at all, which only deepens the mystery. Mrs. Fountian, however, states that she is well aware of the meaning of the excursions into the city.

Little Henry picks mushrooms in the early dawn and Mrs. Petrie concocts cream salves and such like. Then they go down to the boarding-houses and peddle. Incidentally, Mrs. Petrie ekes out the day's wages by telling fortunes to the girls.

SORT OF PERPETUAL MOTION.

But that wasn't the cause of the disposition of that bucket of—ahem. Poison signs are responsible for that. Chickens are responsible for the poison signs, and Mrs. Fountian is responsible for the chickens. Sort of perpetual motion.

Somebody tore the paper off the poison sign and moved the stick two feet farther back. Perhaps it was the cow, or spooks. Anyhow, Mrs. Petrie says she was informed by the Lord that Mrs. Fountian did it. Mrs. Fountian says her neighbor giggled and clapped her hands after the "accident," as Mrs. Petrie calls it now, and that probably accounts for the word "insanity" in the warrant.

To go back to the matter of that poison sign. It was placed in a patch of plowed ground (Mrs. Petrie's,) with the intention of legalizing the strewing of poisoned wheat about. Mrs. Petrie is quoted as being rather vague about the purpose of the wheat, but Mrs. Fountian is not the least bit vague. She swears that it was intended for her chicky-biddies, but she saw it in time and locked them up. However, as birds can't read poison signs, the neighbors gathered up a dishful of mocking birds and blackbirds every morning, who had dined on the wheat. Fussy kitties dined on the birdies and shortly afterward attended their own funerals.

Also spooks figure in the death of a dog. Mrs. Petrie informed Mrs. Fountian that, in a revelation, she had been told that Mrs. Fountian's dog would die under the bed from poison. The next day the dog died. Rather suspicious, say the neighbors.

A detective from the District Attorneys' office went out to investigate the slaughter of the tuneful bipeds, but the poison sign stopped him, and nothing was done.

LITTLE HENRY'S TASK.

Meanwhile, Mrs. Petrie enjoyed herself with some new neighbors that had moved in next door. A cow having strayed from its rightful owner, Mrs. Petrie informed Little Henry that he must tie the animal up right 'longside the new neighbors. Incidentally, be it remarked, the difference in physical proportions of Mrs. Petrie and her spouse is all in favor of the former. When Mrs. Petrie tells Little Henry to do a thing, he goes quickly and does it. So the neighbors affirm, and say there might be some hope for him if he wasn't married. Anyhow, Little Henry tied up that cow as ordered, and the neighbors came out to remove it.

No, Mrs. Petrie would not permit it. Neither would she remove it herself, or let Little Henry remove it. The neighbors took hold of the rope.

"Hit 'em with the ax," remarked Mrs. Petrie, placidly.

Little Henry balked at this, and the matter was settled in some other way.

Mrs. Petrie has an annoying habit of entering neighbors' yards and "shooing" off chickens to her own coops, it is alleged, and protests do not seem to make any difference.

As to the mushroom and fortune-telling, Mrs. Fountian heard that from the militant lady herself. Mrs. Fountian is a nurse, and works often in Long Beach and San Pedro at her vocation.

At times Mrs. Petrie turns up her nose at nursing. "You can talk," Mrs. Fountian quotes her. "You can tell fortunes. You can cook up some soft story. Why don't you make some money like me?" Thereupon Mrs. Fountian learned the balance of the mushroom, face salve, and seeress enterprise.

SPIRITS AND GOLD.

Mrs. Petrie is said to have claimed ownership of a gold mine in New Mexico, obtained by the means of spiritual advisors. The receipts from the same don't seem to limit her other activities. And Little Henry still picks mushrooms in the early dawn.

Mrs. Petrie is lame, and it is thought by the neighbors that the accident that slightly crippled her, about twenty years ago, weakened her mind.

Being a spiritualist, many of her actions are accountable for. The neighbors often witness her walking slowly down the road tapping it with a stick, sometimes getting down on her knees to listen the better.

Last night, Mrs. Petrie and Little Henry were in town with mushrooms, and were not to be found. The neighbors agree upon the details of Mrs. Petrie's "awful régime," and are wondering anxiously what is going to happen to the constable.

AN UNEXPECTED EXPLOSION UPSETS THE INVITED WAR BOARD OF THE PROMINENT CITIZENS' SILK STOCKING RECALL CLUB.

Thrilling Drama of the Busting Lemon and the Staggered Statesmen of the Rebate. Handyson to the Rescue!

"THE LEMON SIGN."

[Hurstbread's latest drama.]

Scene: the Prominent Citizens' Club. Churl, Gammon and Secretary Billboard discovered with the aid of a microscope.

Editor Gammon (bravely trying to shake off the general gloom:) Say, fellers, let's holler; it will make us fell better. Now, all together; for the dear, old Recall: HIP, HIP.

Churl and Billboard (gloomily:) Hurrah.

[Enter Listener.]

Billboard (nervously:) Oh, my goodness; what can have happened?

Listener (in a voice fraught with the ultimate:) The goat has gone—Ed Kern has resigned from the Board of Public Works.

Billboard (wildly beating the air:) It isn't fair; it isn't fair. I think he is a mean man. I will write him up in the Municipal League spite sheet.

Churl (in a broken voice:) Gentlemen—[sob.] This means to me—[sob, sob.] No one can know what this means to me. [Sob.] In tonight's paper there was to have been an editorial by my own fair hand about Kern. [Sob.] In it I called The Times a liar thirty-five times; then explained that I declined to be drawn into any newspaper controversies.

Gammon: Did the Municipal League dictate the appointment of his successor?

Listener: No; he never asked us.

Gammon: Nor the City Club?

Listener: Nope.

Churl (drying his tears:) Goody, goody. I will roast his successor.

Listener (sadly:) Nothing doing. You remember you came pretty near roasting Gen. Chaffee when he was appointed. This is another appointment like that, I am told.

[Dismal silence, broken only by Editor Gammon softly whistling, "Ring Down the Curtain, I Can't Sing Tonight."]

Billboard: I think we just ought to coldly ignore this—this incident.

Listener (almost shrieking:) Coldly ignore it! Ignore it! How can we ignore it? The whole recall petition was based on Kern's appointment. That's what it is all about.

Billboard (wailing:) Well, who got us into this anyhow?

Listener: Who gets us into all these things?

Churl (hastily:) Excuse me. I have to be going.

Listener (grimly:) Oh, no, you're not. You are going to stay right here.

Churl (faintly:) I hear a rebate calling me.

Listener (savagely:) Lock the doors.

Churl (desperately:) I—I— Excuse me; but I have to go call The Times a liar.

Listener (thunderously:) Sit down.

Churl: You jist go and blame me for everything.

Billboard (reproachfully:) Now, Tobe, you know you done it. I told you not to try to be an editor.

Churl (tremulously:) Well, I thought Kern would be a perfectly reliable goat.

Editor Gammon (loftily:) Gentlemen, I have a solution. You doubtless are aware that mine is the eye that never sleeps; the pen that never tires. I will save you. My vice column—

Listener (firmly:) Tommy, you are a bright boy; but most of the time you won't do. The trouble with that matchless "vice column" of yours is that the grand jury says it isn't so.

Gammon (very stiffly:) Pardon me, I was about to point out in No. lxxxii of my vice series I intended to point the finger of suspicion at the fact that Kern county is named Kern.

Listener: Well, just what do you mean by that?

Gammon (weakly:) I—I don't know. [Enter a sleuth who hands Churl a report.]

Churl (in an ultimate voice:) I think this will settle it.

Listener (wearily:) Tobe, aren't you tired of being the meal ticket for all the amateur detectives?

Churl (offended dignity:) I think you will find this contains very important revelations.

Listener (sarcastically:) Sure it does. It says a cigar stand man was heard to say that he knew a man who seen a picture of the Mayor—

Billboard: Oh, tush for that picture. We can't get away with that.

Churl: Nothing of the kind. This report says that the Mayor was seen running over a little child, and getting out of his automobile to bite an innocent pet dog; he set fire to his own house, and is the missing member of the hold-up gang.

Listener: Who said that?

Churl (proudly:) The detective.

Listener: Who told the detective?

Churl (weakly:) He just says "a man."

Billboard: Why not just accentuate Uncle George—you know, emphatically accentuate Uncle George.

Churl (eagerly:) I know another man who says Uncle George never did anything in Ioway, and was terribly respectable.

Listener: Ding it! What's the use? Didn't one of our orators go out to Highland Park and tell 'em not to bother about Uncle George; that he didn't cut any ice, but that Kern and the Recall was the issue?

Gammon: Gentlemen, I have it. We will roast the Mayor because he did not appoint Mr. Handyson to the vacancy left by Kern.

Listener (admiringly:) Tommy, sometimes you make sounds like a genius.

[Curtain.]

NO STAMP.

FOR DELIVERY BY AIRLINE.

GOVERNOR WRITES A LETTER TO THE PRESIDENT.

May Go by Balloon from Los Angeles Over New Mail Route Through the Clouds — Aeronauts Will Try to Break All Records Starting Next Week.

A letter from the Governor of California to the President of the United States is in Los Angeles ready to go on its way to Washington by the most haphazard mail route ever attempted in history. If President Taft receives this letter as intended, it will actually drop from the clouds in the great balloon Chicago, Charles A. Coey, letter-carrier.

This special delivery letter, which has no air-line stamp on it, reads as follows:

"SACRAMENTO (Cal.) March 8, 1909.—My Dear President: This will introduce to you Mr. Charles A. Coey, an autoist of note, and famous as a balloonist, and a thorough sporting gentleman.

"You have received messages from California overland, across the isthmus and around the Horn, but this message beats them all, as it will go around the moon in Mr. Coey's balloon, which is the largest gas balloon in the world.

"I hope his descent upon your city from the clouds will be safe and in due season.

"With kindest regards, I am sincerely your,

[Signed] "J. N. GILLETT."

Mr. Coey expects to start from Los Angeles on this voyage in about ten days. Today the big balloon will be taken to the Shrine Auditorium and given a coat of varnish. It will be filled with gas at Hollywood and after a few test trials will "sail for the East."

Mr. Coey will be accompanied by Capt. Bumbaugh and the object of the flight is to capure both the long-distance cup and the cup given to the balloon remaining the longest time in the air.

The "Chicago" is said by its owner, Mr. Coey, to be the largest one in the world and holds 110,000 cubic feet of gas. It already has the record for the longest distance covered in the shortest time, when last June it went from Quincy, Ill., to Clear Lake, S. D., in eleven hours, about 600 miles. A French balloon holds the distance record, having gone 1193 miles, from France to Russia.

If possible, the aeronauts will remain in the air the entire distance, but if this is not practicable they will come down every evening and rise again with the sun. They intend to refill at several places along the route.

COLONY FOR NICARAGUA.

Seven Los Angeles People Will Leave Tomorrow to Settle in Central America.

When the steamer Erma of the new Jepson lines leaves San Pedro harbor tomorrow evening for its southward voyage, it will carry seven Los Angeles people in charge of R. H. Williams, bound for Nicaragua. The small party will disembark at Corinto and then journey twenty-five miles inland to Granada, the present home of Williams.

Located between Lake Nicaragua and the Pacific Ocean, the colony has already purchased from the government of the Central American State 12,000 acres of timber and grazing lands. It is the object of the colonists to plant this acreage with rubber trees and cocoa palms.

Williams, in detailing the plans, said that the district to be placed under cultivation has a climate which is only three degrees different from that of Los Angeles. "The variation of the temperature during the day will never average over eight degrees, and being high and dry, the plantations will be ideal places to live," said he. "The transportation facilities are bettering themselves right along. At present the road from Corinto to Lake Nicaragua is nearing completion. This will insure outlet transportation for fruits and vegetables which may be grown there, and the carrying time will not be longer than it takes at present to ship a car of fruit from one coast of the United States to the other. In addition, the Pan-American Railroad is no more a myth, but is growing every day into a reality."

HOTEL CHANGES HANDS.

Lease and Furnishings of the King Edward Sold for Fifty Thousand Dollars.

R. A. Rowan & Co. report the sale of the lease and furnishings of the King Edward Hotel, at Fifth and Los Angeles streets, for R. F. Tousley to Col. Edward Dunham and W. E. Smith, for a consideration of $50,000. The buyers are well known locally, Col. Dunham having been identified with the hotel business in Los Angeles since the days of the old Pico House. He opened the Hotel Nadeau twenty years ago, and has since been successful in various other locations. Mr. Smith has for fifteen years been with J. R. Newberry, the grocer, but recently went into partnership with Col. Dunham.

The building is a modern fireproof structure, containing 150 rooms, fully furnished. This deal is merely a bonus for the lease, and the sale of the furniture. The rental is said to amount to a considerable figure. The lease extends for a period of eight years. The owner of the structure is John Parkinson.

FROM ASIA.

ANCIENT FEUD IS INHERITED.

Russians and Armenians in Race Battle.

One Man May Die and Many Seriously Hurt.

Local Colonies Stirred by Old Animosity.

The Russian-Armenian race war in Los Angeles broke out afresh last night and as a result of a pitched battle near the Salt Lake depot, about 8 o'clock, one Armenian may die, two others received injuries which sent them to the Receiving Hospital and several of the Slavs were badly used up.

Peter Vaserian, an Armenian of No. 219 Pecan street, is the worst injured of the combatants. He is at the Receiving Hospital with a fractured skull, caused by a flying brick. His condition is serious. Joseph Vaserian of No. 449 Gless street, a brother of Peter, also stopped a brick with his head and received severe lacerations. He came to the Receiving Hospital with Enoch Nalean of No. 147 Gless street, also an Armenian, both asking for treatment for cuts about the head. Nalean claims he was struck on the head with a beer bottle, brandished by a stalwart Russian.

The feud between the Russian and Armenian colonies has been at an acute stage for several weeks. Fights have occurred almost nightly for weeks in the Anderson, Gless and Utah-street districts, where the Slav immigrants live.

The Armenians claim the Russians are always the aggressors. Following the pitched battle of last night, they came to the Central Police Station in large numbers to make complaints. They insist that they cannot take the woman members of their families on the streets in their colony for a walk without submitting them to insults from Russians.

The animosity of the Russians is engendered, they say, because the Russians insist the Armenians have no business in America, that they will never make good American citizens, and that when they come to America they take jobs and positions which rightfully should belong to the Russians. The Armenians also say that the Russians make the unjust charge that they come to America to make a pile of money and then return to Europe. Both factions admit that the Los Angeles feud is descendant from the old foreign animosity between the two lands.

The battle of last night was precipitated by a number of Armenians going to the Salt Lake station to bid adieux to a number of their countrymen, who were returning to Europe. In their arms the Armenians carried cakes and sweets and other luxuries to heap upon the wayfarers.

As the Armenians were going in procession to the depot they were accosted by a number of Russians. The Armenians assert that the latter hurled vile epithets at their women relatives and when they paid no attention and continued on their way that the Russians attacked them.

When forced to fight the Armenians turned on the Russians and a pitched battle ensued, participated in by about fifty men and women. Overwhelmed by numbers the Armenians were routed. During the melee bricks, stones and bottles were freely used and many suffered with broken heads. Police are investigating and wholesale arrests are expected today.

COSTLY RESIDENCE SITE.

Mrs. Bryant Pays Twenty-two Thousand Five Hundred for Fine Location in the Southwest.

Mrs. Ernest A. Bryant, wife of Dr. Bryant of the Pacific Electric Railway, has purchased a residence site on the south side of West Adams street from W. S. Bartlett, president of the German-American Savings Bank, for a consideration of $22,500.

The property has a frontage of 150 feet on West Adams street, is 500 feet deep, and is a part of block 60 of the South Arlington tract. It is one of the handsomest homesites in the city, and surrounded by several of the most pretentious dwellings. It is in the heart of a rapidly-developing ultra-fashionable neighborhood. To the east of this lot is the Bartlett residence, and adjoining the latter is the famous Childs home. Further west, on the same side of the street, are a number of costly homes, such as the Lindsay residence, and the Brunswig place.

The concideration is at the rate of $150 a front foot, one of the highest prices paid for residence property in this city. However, the price is not excessive, as similarly-located sites in other cities are held at values exceeding $300 a front foot. The buyer will build a handsome home within a few months. The sale was made through the agency of Bryan & Bradford.

NOT "BROKE" AFTER ALL.

United States District Court Decides That Orlow Is Solvent, "Bumping" Creditors.

Dr. Orlof N. Orlow, Russian savant and art connoisseur, was declared solvent, yesterday, and the creditors who sought to force him into bankruptpcy were "badly bumped" by the opinion rendered in the United States District Court.

The decision of Judge Wellborn was in direct opposition to that recently rendered by Lynn Helm, referee in bankrutpcy, which held that the expositor of mystic cults was sadly in arrears and should be adjudged insolvent.

Bankruptcy proceedings were begun August 25, 1908, when Mary Zill, Margaret Walsh and Edward Lancaster, with claims amounting to about $1000, asked that Orlow's affairs be placed in the hands of a receiver. The doctor strenuously resisted the petition, asserting that his assets were $50,000 and admitted liabilities, $44,783.

He asserted that the bankruptcy process was begun by his enemies who sought to embarrass him in his pursuit of knowledge. "One of the ladies wanted to marry me," explained the doctor. "Of course I could not listen to any such absurdity. The Chicago lawyer who found one of the claims left here some time ago and has not been seen since. The value of my oriental goods and curios naturally depends upon the class of purchasers. If put up at auction before persons unappreciative of art, they would not bring much."

THE PUBLIC SERVICE.

SUMMARY OF THE DAY.

The City Council has empowered the Harbor Commission to act for the municipality in leading the way for consolidation.

Judge Willis yesterday heard in part the case brought to test the validity of the Wilshire boulevard ordinance, involved in the habeas corpus case of L. R. Pace.

The testimony in the Carlson criminal charge will be concluded today. San Diego business men told about that $3000 draft that was dishonored, and why.

Mrs. Frances Robertson testified in the Probate Court that the late Robert Crawford Smith told her that he had a spirit wife 2000 years old.

AT THE CITY HALL.

CONSOLIDATION'S WAY CLEARING.

COUNCIL GIVES POWER TO HARBOR COMMISSION.

Instructs It to Take Such Steps as May Be Necessary for the Union of Los Angeles and Beach Cities. Sending a Committee to the Conference.

Taking the initiative of the consolidation movement, the City Council yesterday adopted resolutions indorsing an immediate organization, made possible under the law just passed by the Legislature, and authorized the harbor commission to represent the city in this work.

In addition, the Council will send a committee composed of Dropgold, Yonkin and Blanchard to the meeting of the civic bodies at the Chamber of Commerce tomorrow to discuss the plans for booming consolidation.

The resolution was proposed by A. P. Fleming, secretary of the harbor commission, who preceded it with a report of the passage of the law and the assurance of its signature by the Governor the day it reaches his desk. As the law will be in effect sixty days after its signature, he urged that the city act in this just as it has in the fixing of the permanent harbor lines, the tideland suits and other matters—that is officially, as a municipality.

The resolutions adopted are:

"Whereas, the Senate and Assembly of the thirty-eighth session of the Legislature of the State of California have enacted a law, which will come into full force and effect when the signature of the Governor is attached thereto, whereby any two cities may consolidate under one government; and

"Whereas, we are informed by the harbor commission that there is no doubt but what the Governor will sign the said act when the same shall be presented to him, and it will become a law sixty days from the date of his signature; and

"Whereas, we believe that the future of our city requires that the harbor at San Pedro should be under the control of a large municipality with ample means to develop, without unnecessary delay, said harbor, to the end that we may be ready to take advantage of the great opportunity that will be presented us on the completion of the Panama Canal; therefore, be it

"Resolved, That this Council is in favor of the development of San Pedro harbor at the earliest possible moment, upon such a scale as shall be commensurate with her natural advantages, and in such time as shall prepare it to receive its portion of commerce and trade that if properly developed would naturally flow through it when the Panama Canal is completed, and further that this Council believes that this can only be accomplished by the consolidation of the harbor cities with the city of Los Angeles.

"Be it further resolved by the City Council of the city of Los Angeles that the harbor commission is hereby instructed and empowered to take such steps as in their judgment shall be necessary to bring about the consolidation of Los Angeles, and our harbor cities or either of them into one large municipality for the purpose of creating upon San Pedro Bay one of the great manufacturing, residential, maritime cities of the world.

"Be it further resolved, That the harbor commission be, and they are, hereby instructed to institute the necessary proceedings to make San Pedro and Wilmington terminal points in said consolidated city that either or both shall be entitled to and receive from transportation companies all of the rights and benefits of terminal rates, and they are hereby further instructed to use every available means to secure the establishment of a line of steamers, owned and controlled by the government, connecting with the government railway at the Port of Ancon on the Isthmus of Panama, and all ports on the Pacific Coast, thus extending to Pacific ports the same advantages now afforded by the government to Atlantic ports."

O'MELVENY NAMED.

FOR THE PARK BOARD.

Because of the vacancy on the Park Commission caused by the appointment of William M. Humphreys to the Board of Public Works, to succeed Edward Kern, Mayor Harper will send the name of Henry W. O'Melveny to the Council today as a member of the Park Commission.

Mr. O'Melveny is now a member of the board of library directors, but his inclination is toward botanical study, and he has always manifested a deep interest in the parks. He is one of the best-known lawyers in the West and was a schoolmate of Mayor Harper.

The Mayor will not fill the place on the library board for several days.

TRIAL OF DR. WILEY.

The Civil Service Commission heard testimony in support of the charges of incompetency against Dr. E. H. Wiley, assistant police surgeon, yesterday. The charges were made by Harry L. Hathaway, whose father, Henry Hathaway, was taken to the Police Station in a supposed state of intoxication, but was afterward found to have been suffering from a fracture of the skull, which proved fatal. It was alleged that Dr. Wiley diagnosed the case and did not discover the fracture, and this is alleged to prove incompetency. In the testimony of Dr. George Campbell, who performed the autopsy, it was shown that the fracture was obscure, and hardly to be disclosed by external appearances. Dr. Campbell said he had made 3000 autopsies in the past fourteen years, and that this minute fracture was one of the most obscure he had ever seen. After Dr. Wiley testified a motion was made to dismiss the charges, and the commission took this under advisement until the next session.

Attorney Paul Schenck, for Dr. Wiley, demanded that the accusers back up their charge that his client was intoxicated at the time of the examination, but this was refused.

Henry W. O'Melveney,

who will be appointed park commissioner today, succeeding Humphreys.

The board upheld the refusal on the ground that the defendant would be exonerated of this charge.

SWAT PLUMBERS' LAW.

By a vote of 8 to 1 the Council adopted resolutions yesterday asking the Governor and the legislators to use their influence against the iniquitous plumbers' license law now pending at Sacramento. Councilman Lyon was the only one to vote against the resolution, which was prepared by Building Inspector Backus. Harry McManus spoke for the master plumbers against the resolution, and James W. Hellman spoke for it. Really, speeches were not needed, as the Council had identically the same scheme put before it by the local plumbing combine last December and knew what it meant. At that time the plumbers sought to control the business through a board of licenses by ordinance, but the ordinance was overwhelmingly defeated.

DEAD-ANIMAL CONTRACT.

After holding up the contract with the United Phosphate Company for three months, the Council yesterday withdrew it from the committee of the whole and unanimously passed it over the veto of Mayor Harper. The contract gives the company the right to all dead animals in the city on the payment of $75 monthly and the Mayor vetoed it because the Board of Public Works showed that the performance of the work by the city was producing more revenue. The action yesterday indicates that the solution of the garbage question will not carry the dead animals with it.

CITY HALL BREVITIES.

The Board of Public Works yesterday bought four Marion steam shovels for aqueduct work for $56,884.

Fifty mules have been found in Los Angeles that the Board of Public Works can buy for $220 each, and the bargain was closed yesterday. One of the herd is 10 years old, and Gen. Chaffee says it is the best in the bunch—and that is saying a good deal.

The Council is to meet this morning at 10 o'clock to tape up the consideration of the revision of the rates of the electric lighting companies. Friday morning the telephone rates will be considered.

AT THE COURTHOUSE.

FIGHTING HARD TO OPEN ROAD.

ORDINANCE CLOSING WILSHIRE BOULEVARD ATTACKED.

Hearing on Appeal in Habeas Corpus Petition of Convicted Teamster Before Judge Willis in Superior Court on Ground of Unconstitutionality of Law, Continued.

The habeas corpus case of L. R. Pace, involving the legality of the Wilshire boulevard ordinance, restricting the travel on that thoroughfare, was partly heard by Judge Willis yesterday. Pace was arrested for violating the ordinance, by driving a heavy truck along the street, was found guilty in the Police Court, and the present action is to test the constitutionality of the ordinance passed by the City Council. By order of the court the number of witnesses on each side was limited to four.

Mrs. Ida Hancock, a large land owner west of Los Angeles, testified that for twenty-six years the Wilshire road had been the chief and almost the only passable thoroughfare from the Hancock properties into the city, in bad weather.

C. W. Brashear, a property owner on the line, gave testimony similar to that of Mrs. Hancock, in regard to the use of Wilshire boulevard for travel purposes. The case will be resumed tomorrow.

It is claimed on the part of attorneys for Pace that the ordinance is unconstitutional and void, in that it discriminates against citizens; that it is unreasonable in its operations and unfair, and that it denies to every citizen the free occupancy of the streets of the city.

City Prosecutor Eddy claims that the municipality has the power to regulate and prohibit almost anything proper and necessary to protect the public in the use of its streets; under a special section in the city and general welfare clause it has been so held. Article 1, of the charter of Los Angeles, is quoted to prove this contention.

It is also claimed on the part of the city's representative that the greater power of absolute vacation included the lesser of regulating and restraining; that the use, occupation and regulation of the streets in a municipality is delegated to that municipality. Also, that there was nothing unreasonable in excluding traffic teams from a street designated to be a pleasure driveway, neither could it be said that pleasure and recreation were not as much for the good of the people as business and traffic.

HIS SPIRIT WIFE.

TWO THOUSAND YEARS OLD.

More testimony was taken yesterday by Judge Rives in the suit brought to set aside the codicils of a will made by Robert Crawford Smith, by which spiritualistic friends were remembered in a handsome way.

The most interesting evidence was furnished by Mrs. Frances Robertson, at whose house, No. 129 Bonnie Brae street, Smith died. She testified that Smith was a strong believer in spiritualism and often declared to her that he had a spirit wife more than 2000 years old. It was about this time that Smith told her that he expected as soon as he got well to marry Miss Lottie Livingston of Pasadena, one of the spiritualistic believers, who at that time was only about 17 years of age, while Smith was about 70. Under one of the codicils of the will that is being contested by the brothers of the deceased, Miss Livingston is a beneficiary to the extent of $5000.

Another woman witness testified that a number of the spiritualistic associates of Smith called on him when he was rooming at the Melrose Hotel, but she was unable to certainly identify Mrs. Barnett, who received $10,000 under the will, as one of the callers, although she thought she was the woman.

THAT CARLSON DRAFT.

WHY IT WAS DISHONORED.

It is expected the hearing of the criminal charge against W. H. Carlson of the Consolidated Bank of Los Angeles will be concluded before Justice Stephens today. The testimony taken yesterday had to do with the dealings of the accused with the Ralston Realty Company of San Diego.

Samuel F. Smith of Collier, Smith & Hoff of San Diego testified that he was attorney for the Ralston company and had charge of the business between that company and the Carlson Investment Company. The latter owned certain real estate at Ocean Beach, and the realty company were the sales agents of the Carlson corporation. Statements were made to Carlson every month, and remittances sent in full settlement of the financial doings of the previous month.

Smith also said that the draft for $3000 (on which the case against Carlson is based,) drawn May 9, 1908, was called to his attention, and at that time the Ralston Realty Company owed Carlson approximately $400 or $500, for the preceding month. No arrangement had been made to honor the draft; that amount of money was not due Carlson, and the paper was dishonored.

Carl O. Reinhold of San Diego, secretary of the Ralston Realty Company, corroborated the testimony of Smith.

Carlson, on cross-examination, acknowledged that a draft for $5000 had been honored by the Ralston Realty Company in September, 1907, but this had been drawn by mutual consent and arrangement.

VARIETIES OF DIVORCES.

TROUBLES TOLD IN COURT.

Edwin R. Herrick was certainly the ready letter writer, if the evidence in the divorce proceedings instituted by his wife, Mabel Herrick, in Judge James's court yesterday, was a sample. Attorney Drake spent more than an hour reading the missives until the court called a halt. The Herricks were married in this city, January 24, 1907. The bridegroom was a widower with three children. Their married life was brief, and in three weeks he went away never to return. The letters read in court told of his financial troubles, and one contained a threat to commit suicide, when he hoped to meet "the only one who never roasted him." The decree was allowed.

"When the rent was due he took his clothes and went away," said Mrs. M. L. Parkhurst, in her testimony to free her from Merrett L. Parkhurst. He left her in the fall of 1902, and she has not seen him since. When times were hard she had kept boarders and did plain sewing, but when she suggested that he assist in keeping the family he was very much offended and left her. "Take your decree," said the court.

E. H. Hillegas, asked for a decree against Mamie H. Hillegas. He testified he had married his wife the first time in 1891; in 1903, she secured a divorce from him on the ground of non-support; in 1908 they married a second time, and now he is the aggrieved party. He said his wife was in the habit of getting up in the middle of the night playfully and brandishing a razor in his face; that she flirted with other men, and that her language, when she became angry, was worse than that of a fishwife. Judge James concluded it might be well to get a deposition from the wife. When last heard from Mrs. Hillegas was at Needles, a waitress in a restaurant.

Eugenia M. Austen knew her husband, Everett F. Austen, for only six weeks before she married him, and her troubles began the third morning after the wedding. The alarm clock happened to be slow and he mashed it to pieces. Her cooking did not suit him, and he kicked over the table. He often threatened to kill her, and laid an open razor on the bureau of their bedroom when they went to bed. Once he drew a revolver on her, but she threw him down and took it away. Decree allowed.

"He was the best dressed man in St. Louis, judge, and often I had nothing to eat." This was the testimony of Anna B. Chamberlain in her suit for divorce from Raymond W. Chamberlain. They were married in Peoria, Ill., in 1905, where he was employed as a teacher. He afterward attempted to study for the ministry and attended a theological school at St. Louis. But he never supported her, and when asked why he did not do so, remarked that there was no need for him to work as he had a father and wife who were doing so. Decree granted.

COURTHOUSE NOTES.

BREVITIES MISCELLANEOUS.

TO EXAMINE REPORTER. Judge Hervey yesterday named a committee of the Los Angeles Bar Association, consisting of W. W. Butler, John G. Mott and W. L. Valentine, to examine Charles H. Holmes as to his fitness for appointment as court reporter in his department.

LOCATION OF COURTS. The location of the new departments of the Superior Courts, until the quarters are ready for Departments Nos. 11 and 13, in the new County Jail, have been fixed: Judge Hervey will occupy the old grand jury room; Judges Davis and Moss will use the Supreme Court rooms in the Bullard Block, where Judge Moss has been for a week. Judge Davis presided in Judge Bordwell's court, yesterday, to get the run of the methods of procedure in California courts, his previous experience having been confined to those of Arizona.

WATERS-NEWBERRY WIN. Judge Bordwell yesterday decided the case brought by N. Buckmaster and others against R. J. Waters and J. R. Newberry, in which it was sought to recover $4086.70, claimed to have been paid by the plaintiffs in connection with the Shepherd Auto Engine Company, which the defendants were said to have been influential in organizing. The decision was against the plaintiffs.

MORE JOHNSON SUITS. Two more complaints charging R. A. Johnson with issuing worthless checks were filed in Justice Stephens's court yesterday. The complaining witness is J. M. Poundstone. This makes eight similar charges against Johnson in connection with the exploitation of the mythical Chihuahua gold mine backed by Poundstone and others. The hearing was fixed for the 23rd inst.

DAMAGES ASKED. Lucy L. Washington has brought an action against the Pacific Electric Railway asking $25,000 damages on account of a collision at Daly street and Downey avenue, November 13, 1908, as a result of which she was badly injured.

JAPS QUARREL. T. Honda, F. Haut, B. Kako, I. Iseka and K. Nakano brought suit against R. Karuga, claiming that as a partner in the Oriental Mercantile Company, on West Sixth street, he drew $300 more than belonged to him out of the business. They pray for a dissolution of the partnership and an accounting.

FOUND GUILTY. A jury in Judge Willis's court found Luis Lopez guilty of assaulting Frank Castillio, with a deadly weapon, and the accused will be up for sentence next Saturday.

CHINAMAN ACQUITTED. There was joy in Chinatown last night. After a trial continuing almost a week, Lambert Feng was acquitted of burglary. It was claimed that Harry Lee, also a Chinaman, had entered the residence of Eliza Morrell on North Alameda street, and Lee was convicted.

NO CASE MADE. J. Edward Grant, former manager of the Los Angeles Trading Stamp Company, charged with embezzling $119.95, was discharged by Justice Ling, yesterday. The defendant produced books to show that the company was largely indebted to him.

SALE OF WRECKAGE. The office furniture of the Jones & Ryder Land Company, on Third street, was sold yesterday by Deputy Sheriff Jean Biscailuz to W. T. Harris, for $400, on a judgment secured by the purchaser for $878.

TO PROTECT TRADE-MARK. Eli E. Dryden brought suit yesterday against Heywood Bros. & Wakefield, enjoining them from the use of the term "Reedcraft," as a trade-mark in the manufacture of furniture or in the advertising of the firm.

STENOGRAPHER NAMED. Judge George R. Davis has appointed L. J. Girvin his official stenographer, and he will at once assume the duties of his position. Mr. Girvin is well known among the craft.

ENTITLED TO DAMAGES. Judge Hutton has decided that Sarah Sanden is entitled to damages in her suit against the LeSage Bros. Building Co., for an accident in an elevator of the Buemiller building, October 24, 1907, but the amount has not been fixed.

LOS ANGELES HEIRS. The Los Angeles heirs of Francisco Rico, Sr., of San Francisco, yesterday filed a petition in Judge Rives's court, asking permission to compromise their claims against the estate, in which a will contest is pending. Much of the Rico property was left to a widow and daughter, but there was a provision that if any contest developed, then a large part of the estate should be distributed among the forty-three grandchildren of Rico. By the compromise the grand-children in Los Angeles are to receive about $1900 each.

TICHENOR CASE. Judge Wilbur and a jury began the consideration of the embezzlement charge against Geo. N. Tichenor, late secretary of the Continental Building and Loan Association, yesterday afternoon. It is charged that Tichenor converted to his own use, $2491.54. The case will be hotly contested.

INCORPORATIONS. Articles of incorporation were filed with the County Clerk yesterday by the Automatic Car Coupler Company, capital stock $50,000, subscribed $21,100; Western Heavy Hardware Company, capital stock $75,000, subscribed $18,000; Circola Operaio Italiano, no capital stock.

SAN JOAQUIN VALLEY.

"RAISIN DAY" IS SUGGESTED.

RAILROAD MAN SUGGESTS NEW PUBLICITY SCHEME.

If Adopted, May Aid in Disposal of Eighteen Thousand Tons Holdover from Last Year's Crop—Meeting of Fresno Growers Called—Interurban Line Started.

[SPECIAL CORRESPONDENCE OF THE TIMES.]

FRESNO, March 9.—Raisins and their disposal form the chief topic of conversation among growers and packers here at the present time, owing to the fact that there is a holdover of about 18,000 tons from last year's crop. The prices offered are from 1¾ to 2 cents per pound, but no one is selling at these figures.

A committee of five, consisting of A. Gartenlaub, Milo Rowell, L. R. Rogers, Wyllie M. Giffen and O. J. Woodward, has been appointed by President Hobbs of the Chamber of Commerce to devise ways and means for disposing of this crop through advertising.

The committee held its first meeting last night, and at that time, James agent of the Southern Pacific, appeared before the body and suggested that a date be named, to be advertised throughout the country as "Raisin Day," at which time every one will be requested to buy and sell raisins. Horsburgh stated that the Southern Pacific would cooperate with the committee and advertise such a day throughout its entire system. It is believed that if such a plan can be successfully carried through, raisins will not only receive widespread publicity, but that several thousand tons will be disposed of.

The suggestion was received very favorably by the committee, and a meeting has been called for some date this week, when the growers will gather and express their opinions in the matter.

INTERURBAN LINE STARTED.

Work on the new interurban line to Hanford was started yesterday morning, when the engineers went into the field and began surveying. This road, which is being promoted by F. S. Granger and financed by the Cleveland Construction Company, will be the first of a series of interurban lines, which are to be built out of Fresno. Using this line as the main one, branches will extend to all parts of the valley, connecting all the smaller towns with this city.

It is expected that grading will commence about the first of April. W. F. Davis, vice-president of the construction company, will personally supervise the work until the road is in operation. It will take about six months to build the line.

The Fresno Traction Company within the past three months has completed over fifteen miles of new lines within the city limits. These will be in operation within a month. The greater portion of the trolley extensions have been on the west side.

Although business at present is unusually dull, the merchants are making elaborate plans for the future, realizing that this is only a lull in the storm of developmen

James Smith & Co.
137-139 South Spring

This, the Original Store Devoted
Exclusively to Men's Exclusive Clothing

Is Pleased to Announce That the Brilliant Features Which Have Characterized This Business Will Be Emphasized This Season as Never Before

Alfred Benjamin's

1909 Spring Styles

As ever, we have the honor to be sole distributors of this incomparable clothing.
More individuality, more variety, more originality, more character than ever.
More "class" to the cut, more snap to the style.
Past excellence is surpassed. Past richness made richer.
Creations in ready-to-wear tailoring that are the marvel of tailors.
Supremest quality brought down in price to the price-level of ordinary commercial clothing.
Inspection cordially asked.

JAMES SMITH & CO.
137-139 South Spring
(Bryson Block, Second and Spring)

RANCHER ACCUSED OF BIGAMY.

Under Arrest in Texas Is to Be Taken to Oklahoma for Trial.

[BY DIRECT WIRE TO THE TIMES.]

GUTHRIE (Okla.) March 9.—[Exclusive Dispatch.] Gov. Haskell has issued a requisition on Gov. Campbell of Texas for William H. Sigmund, alias William H. Killeby, a wealthy New Mexico rancher, charged with bigamy, and under arrest at El Paso, Tex. The information was sworn to by County Attorney Reardon of Oklahoma county upon the complaint of the two women claiming to be Killeby's wives.

Killeby married Miss A. Louis Alexander, of a prominent southern family living at Hollandale, Miss., two years ago at a summer resort in Colorado. At the time he claimed to be interested in Mexican gold mines. Last summer they separated, but neither asked for a divorce. Under the name of Sigmund, Killeby married Miss Mabel Freeland, a society leader in Norman, Okla., February 20, this year. His bride left him at El Paso upon receiving word from her mother that Killeby had a wife living.

ADVERSE POSSESSION CASE.

The absolute necessity of observing technical requirements of the law in order to obtain title to real property on a tax sale was shown in a decision rendered yesterday by the Second District Court of Appeal. The case was that of George W. Glowner against Concepcion De Alvarez, defendant and appellant. The plaintiff sought to quiet title to lands sold for taxes in 1897. The County Tax Collector sold the property to Mrs. Alvarez in 1901. She paid taxes for four years and held adverse posession for five years. In the last year the plaintiff appeared on the scene and paid the taxes. The law is that adverse possession cannot be established unless the taxes were paid by the possessor during the full five years of occupancy. The Appellate Court states that the law must be construed strictly on this point and affirms the judgment for the plaintiff.

FRESH INDICTMENTS.

New indictments were returned by the Federal grand jury yesterday against the doctors who were indicted some time ago in connection with an alleged illegal use of the mails. The second indictments charge the defendants with "depositing in the mails letters giving information where articles designed to procure abortions might be obtained," according to section No. 3893 of the Revised Statutes. The defendants are: Drs. E. E. Eads, Frederick Haigh, C. S. Merrill, George E. Somers, C. E. Smith, A. Laiyou, M. Woods, Julian MacRae and Inez Decker. The cases will probably not be set for trial before June.

What to Take For Liver Trouble

Mix This Yourself and Take It as You Need It.

Liver trouble is frequently caused by mild climate. In California it is a very common ailment—and yet, few persons know how to diagnose and treat it.

The trouble is due to the liver getting sluggish and enlarged and not secreting enough bile to properly digest the food. The result is indigestion and constipation, and these in time cause headaches, skin eruptions, sallow complexion, dizziness and nervousness. All these symptoms are directly caused by liver inactivity. This condition can be easily overcome by getting right at the root of the trouble.

A prominent German physician offers this prescription, which he claims is the most reliable and effective liver remedy known. 1½ ounces Simple Elixir, 1 ounce Heptonic, 1½ ounces Elixir Calisaya Bark. Any good drug store should be able to supply them and you can mix them at home yourself. Take one teaspoonful four times a day. In stubborn cases this dose can be increased, as the ingredients are all purely vegetable and cannot hurt any one. Smaller doses are sufficient for children.

Chesterfield Clothes for Men
Broadway, Cor. 3rd

No Other Instrument Like the Victor

You can't imagine how sweet and clear and true to life *Victor* music is. You can't compare the *Victor* with any similar instrument you ever heard.

You never heard anything like it unless you had the pleasure of hearing the world's famous bands and most celebrated singers themselves.

Prove it for yourself. Hearing is believing. Go to the nearest Victor dealer's—he will gladly play any Victor music you want to hear.

There's a Victor for YOU—$10 to $250. Easy payments can be arranged with your dealer.

Write to us for complete catalogues.

Victor Talking Machine Co., Camden, N. J.

To get best results, use only Victor Needles on Victor Records.

A complete list of new Victor Records for March will be found in the March number of Century, Current Literature, Everybody's, McClure's, Munsey's, Scribner's and April Cosmopolitan.

We Sell Victors
$3.60 Puts One in Your Home

If you are going to buy a Victor come to the store that is equipped to serve you best. Our large Victor Department is divided into seven sound-proof demonstrating rooms, with a special Victrola room. We are thus able to take care of a big volume of trade without tedious waits.

Our stock includes Victors from $10.00 upwards. Pay $3.60 cash for a half dozen records and we will deliver the machines whenever you say. Then pay $1.00 or so weekly on the balance.

Geo. J. Birkel Co.
Steinway, Cecilian and Victor Dealers
345-347 South Spring Street

Sunshine After Rain

LOS ANGELES
NO SCENE TWICE SEEN
Pasadena, Alhambra, Monrovia, Azusa, Duarte, Upland, Rialto, San Bernardino, Colton, Redlands, Highland, Mentone, Santa Fe

¶See the green valleys clothed by snowy mountains.

¶These scenes viewed all the way on the

Kite Shaped Track

2 hours at Redlands, 2 hours at Highland, 1 hour at Mentone, 1 hour at San Bernardino. Train leaves 4:45 p. m. Observation car, $2.00 round trip. Tickets good 10 days. $2.05 round trip, good for 60 days. Stop-over privileges at Redlands limited to date of ticket. Call or write for folder and full information.

E. W. McGee, G. P. A.
334 S. Spring St.

SANTA FE

STATEMENT BY MAYOR HARPER:

I DEPLORE Mr. Kern's action in resigning for I believe the public service has lost one of its best men. I have known Ed. Kern for many years and I consider him particularly fitted for the duty assigned to him on the Board of Public Works. His resignation was against my wish and over my protest, but he saw the situation in a magnanimous way and would not yield to any objections on my part.

Now that his villifiers and mine know that he is out of office I wonder what other shoot their spite will take. They can say nothing derogatory of William Humphreys. But they must meet the action of Ed Kern in some way if they have the evil genius to do it. They abused Kern without justice or reason and his retirement is because he knew he was the cause of their hate and he would not suffer that hate to wound a friend. While I have always had the highest regard for Ed Kern, I see the big-hearted man of firm convictions in a better light today and I love him for it.

Kern sought to remove the alleged cause for the recall by retiring, and if he was the cause—and I do not for a moment concede that he was—there is nothing left the contention of the recall bosses. Ed Kern is out, voluntarily, but he is out, and in his place is a man of whom no one can say ill.

Now what are they going to do about it? Are they going ahead and spend their hate by abusing me or are they going to seek some other pretext to fool their followers? My enemies said I must be recalled because Kern was on the Board of Public Works. That was their great shout. What can they say now? What new excuse will they hatch up? What ammunition have they left?

It looks to me as though Mr. Kern has spiked their guns—yes, spiked their guns.

STATEMENT BY EDWARD KERN:

I RESIGNED because I believed myself to be the cause of the attack on Mayor Harper and I wished to remove the cause. I did this because I am the Mayor's friend, just as he is mine. But I thought the time had come when he should not be charged with my appointment, when that appointment seemed to be endangering his own administration. I made up my mind and would not yield to objections on the Mayor's part. I did all this voluntarily. I was not forced out nor requested to resign. I simply did what I thought best. Now that I am free from the responsibility of office I shall join with the hosts that are working to defeat the recall of Mayor Harper and do everything in my power to further his interests. I have no further political ambition and there is no trade or deal or anything else connected with my decision to retire.

Mr. Kern began his campaign work by aiding in the Seventh Ward organization yesterday afternoon.

CAUGHT AND CONFESSES.

Bogus Tax Collector Is Locked up and Police Believe He Is Demented.

Charged with representing himself as a tax collector and securing approximately $100 under false pretenses from residents in the vicinity of Hooper avenue and Twenty-first street, Robert A. Taylor of No. 1015 East Forty-third street, a former city employé, was arrested yesterday afternoon by Detective McNamara at Fourth and Spring streets. When taken to Central Police Station, Taylor confessed to the charges against him.

Taylor, who formerly was a conductor and inspector for the Los Angeles Railway and later was employed in the city street department as inspector, began his bogus tax collections in the southeastern part of the city last Saturday.

That same afternoon County Assessor E. W. Hopkins notified the police that a fraud was being perpetrated in the Hooper-avenue district by an unauthorized collector.

Hopkins reported that the modus operandi of the fraud was to call at house after house, present bogus poll-tax and personal-tax slips and collect on the fake paper. In presenting himself Taylor would say that he was E. W. Gear, a deputy in the County Tax Collector's office.

So bold did Taylor become that in several instances after he had collected money from his victims he would send them illustrated postal cards ridiculing his victims for the easy manner in which he separated them from their money.

Six weeks ago Taylor was arrested on the charge of passing bogus checks, but when he came to trial he was released on probation on his good behavior. Police authorities believe Taylor is demented.

At one time he was infatuated with a woman, upon whom he squandered his money freely and went through considerable property which he possessed. This woman once started a suit against Taylor for breach of promise.

LITERARY DRIFT OF MAGAZINES.

In the March American Magazine George Fitch, the Peoria funny man, writes of Taft. He says, in part:

"Mr. Taft is the first traveling man to be elected President. For the last eight years he has been traveling out of Washington for the government, and so large has been his territory that he has frequently failed to spend Sunday at home for as much as six months at a time. He has been official trouble shooter for the Roosevelt administration. Let a stiff joint develop in the entente cordiale between Madagascar and the United States, Bill is sent over on the next boat to talk it into good working order again. Let there be a strong smoke suggestive of a hot box in the Philippines; there never was such a man for cooling hot boxes as Bill. In his official capacity as salve slinger and wheel greaser for the administration, he has visited Japan, China, the Philippines, Russia, Rome, Cuba, Porto Rico and the Panama Canal. He has traveled over 50,000 miles and this in spite of the fact that a Pullman berth fits him as snugly as a shoe box would fit a bull calf and that only one steamer berth in nine is built to take all of him at one time."

Cannon Made of Glass.

One of the last things in the world, says a writer in the March Strand Magazine, which one would expect the glass-worker to create would be a cannon; yet Messrs. Thomas Webb & Sons of Stourbridge, England, recently built two cannon out of the finest cut glass. The guns weigh, with their limber, forty pounds each and measure twenty-four inches in length. They wheel easily and move on their trunnions like ordinary cannon. The axle-tree and bearings are of ornamental brass. The creations may claim to be of some historic interest in that they are exact models of the famous ordnance with which Maj.-Gen. Baden-Powell successfully defended Mafeking. The old cannon was dug up in that place during the siege, and investigation has since shown that this old cannon was cast in Staffordshire, at an iron works within ten minutes' walk of the glass-maker's establishment. During the siege the gun was known as "The Lord Nelson" and "Skipping Sally," the officers using the former name and the men the latter.

Vanderbilt's Short Orders.

Commodore Vanderbilt was like a great general giving orders, says Irving Bacheller in the March American Magazine. His thoughts went straight to their mark and his words followed them. Once he stopped in the middle of a business deal to speak to a nephew who had entered the room.

"I want you to come over and keep my books," he said brusquely.

"But, uncle, I'm not a book-keeper," said the young man. "I don't know how."

"You know enough to take the money that comes in?"

"Yes."

"And add up the expenses?"

"Yes."

"And give me the difference?"

"Yes."

"Well, that's all I want, and any fool could do that. You may begin Monday. Good-night."

What Roosevelt Has Done.

Mr. Roosevelt has keenly enjoyed his power, says World's Work for March. He has been the happiest man that ever dwelt in the White House. Perhaps he has used his power to its utmost constitutional limit. He has been spectacular. He has sacrificed something of the traditional dignity of the office in his enjoyment of combat. But these, too, are incidents in a great career, and they count for nothing beside the original and lasting service that he has done to the public. He has made a great place for himself in our history, and he retires from the Presidency at an earlier age than most Presidents entered the office, with a volume of great achievements to his credit that entitles him to the perpetual gratitude of his countrymen.

Pure Air Made to Order.

A man of science in Berlin has taken to running ordinary air through a machine to make better stuff to breathe of it, says the Technical World Magazine. Not satisfied that the atmosphere which nature furnishes for the purpose is all that it should be, he has undertaken to make of it a more acceptable and useful and valuable human asset. The only queer thing about the matter, too, is that he is accomplishing it.

Everybody knows that oxygen in our air is a good thing. It is possible to get too much of it, like other good things, but there is comparatively little suffering caused among members of the human race, just at this stage of the world's life, by a superabundance of this particular desirable. In fact, sometimes it seems as if many of us were trying to see how little of it we can assimilate, without actual asphyxiation, instead of enjoying a full measure as one of the luxuries of existence. But it isn't always our own fault, it seems, and that's why the Berliner, Dr. Fischer by name, a member of the faculty of the famous Berlin University, has produced his invention.

It is no news to the world that the oxygen in our air is capable of being changed into a thing called ozone, a mighty enemy of bacteria and other things inimical to human lungs and human blood, destroyer of bad smells and powerful purifier in general. Sunlight itself, by constantly producing the stuff in dilute form, disinfects daily and hourly, to a degree, the air we breathe. The trouble is that we have too little sun, because of our smoke and our dust and our roofs, under which we stay too large a portion of the time when the ozone-producer is working.

Unionism Rampant.

At a station on a certain railroad, the change of men was supposed to take place at 11 p.m., but on account of the train service the relief man was always five minutes late writes J. O. Fagan in the March Atlantic. The man he relieved objected to this, and insisted upon leaving the office at 11 p.m. The matter was taken up by the union, and considerable feeling was manifested on both sides. Finally, the business was taken to the manager of the road for settlement. But neither conciliation nor arbitration had any effect whatever, and so at last, in despair, the manager changed the schedule of the train.

How does a settlement of this kind suit the traveling public?

Lincoln's Wit.

Alban Jasper Conant, the artist, in telling of his experience in painting a portrait of Lincoln, says:

"Yankee wit was mentioned at one of the sittings and Lincoln had said: 'That is something I always admired and coveted.' Some one said: 'Why, you certainly have the credit of possessing it in large measure.' 'No,' said Lincoln, 'not the genuine. I don't remember that I ever got credit for it but once.' Then he told how, hurrying once through a courtroom, he was ordered by the judge to defend a prisoner accused of assault and battery. A witness was just testifying that the complainant had been fought all over a field. 'On cross-examination,' said Lincoln, 'I asked him, "How large was that field—twenty acres?" "No," he replied. "Ten acres?" "No," "Were there two acres?" I persisted. "Yes, just about two," he agreed. "And you saw him fight this man all over the field?" pointing to the prisoner. "Yes, sir." "Well, sir," I said, "did you ever see a fight before that turned out so little to the acre?" The witness admitted with a grin that he had not, the judge smiled, and the jury snickered. So, saying that as this crop was so poor it did not seem worth further cultivation, I submitted the case. Some of my friends said it was Yankee wit, but that was the only time I ever got credit for it. I wish I had it.'"

HEALTH THE THEME.

STOCKTON, March 9.—The sixth annual session of the Central California Health Officers' Association and the San Joaquin Valley Medical Society are in session here today at the rooms of the Chamber of Commerce. The session is practically a joint one. Among the important papers read this morning was one on the prevention and cure of tuberculosis by Dr. C. C. Browning of Monrovia, and one on the pure food law and its operation by Prof. M. E. Jaffa of Berkeley. This evening the visitors were the guests of the San Joaquin Valley Medical Society at a banquet in the Imperial Hotel.

A number of light earth shocks, accompanied by subterranean rumblings, are reported from the Province of Minho, Portugal.

Newest Spring Styles Included For a Few Days.

Regular $3.00 and $3.50 Values

$1.95

Now For 4 Days

of Unprecedented Shoe Values. Baker Closes His Great Annual Sale Saturday Night

This annual stock adjustment of ours presents an exceptional shoe opportunity to every member of the family. Not a spectacular arrangement of damaged shoes—alleged samples—or other questionable assortments which constitute the discard of shoe manufacturers. Baker's own regular lines—absolutely—the prices are lowest on the lines which are shortest—but many full lines are included at greatly reduced prices, so that every patron may secure a bargain. It is not a sale of just our fancy shoes—or novelty winter shoes—or old-style shoes; it's a genuine all-around event of stock reduction towards which the entire stock contributes. Below we describe three of the lots included; see our windows for further particulars:

Owing to the Congested Condition of our Broadway Store During the Principal Shopping Hours, the Following Sensational Offering is Made at Our Spring St. Store Only:

For Men & Women

Indulge yourself to the extreme limit of shoe perfection—and we can meet your every anticipation in either of these lots. Most of the shoes included under these two price heads have just been received, and correctly represent shoe fashion for the coming season. For women, the latest patterns and shapes—all leathers—high and low cut shoes; also evening slippers. For men, a range of shapes and patterns which will satisfy the high-priced habit.

Regular $4, $5 and $6 Values

$2.95

FOR WOMEN—It is a collection of all the odd pairs of high and low shoes which we have been able to round up in both stores. Included you will find hundreds of pairs as good in quality as any shoes you ever placed your eyes on. All leathers; many shapes; various patterns. They are mostly small sizes—3, 3½ and 4½—in narrow widths; in great assortment. $2.00 to $5.00 Values

FOR MISSES AND CHILDREN—We are giving you almost an unrestricted choice of our entire stock at this ridiculously low price. Our object is to rapidly close out several score styles which we do not intend to carry after this season. All kinds of high and low shoes in many different shapes. Fancy slippers are also liberally included in this lot.

95c

C. H. Baker

TWO STORES

461 SOUTH BROADWAY ~ 239 SOUTH SPRING STREET

Stick to WHEAT

EAT

Foo Brand Health Food

Because it's best and best for you. At Grocers 10c

Proven Best by the Bread It Makes Try It

IDENTIFIES EVERY LOAF

The Red Seal

Answer These Bread Questions

Do you eat bread made by men who must bathe and put on clean clothes daily before beginning work?

You Do If You Eat BRADFORD'S

Do you eat bread made by men who must pass a physician's monthly health inspection?

You Do If You Eat BRADFORD'S

Do you eat bread shortened with pure olive oil instead of indigestible hog lard?

You Do If You Eat BRADFORD'S

Do you eat bread that's made from the purest and best materials that can be bought?

You Do If You Eat

BRADFORD'S BREAD "The Secret's In The Recipe"

BRADFORD is the only baker in Los Angeles who goes to these extremes to insure the cleanliness and goodness of his bread.

You can come right here to the bakery any day—any hour you wish and verify these facts yourself.

Order Bradford's from your grocer's today because you know it's clean.

"Inside Track"

Through Orange Groves —TO— Riverside and Redlands

A carpet of flowers before you—a mantle of snow on the mountain top close at hand.

Special train every morning at 8:55 from Arcade Station, Fifth Street and Central Avenue, returning to Los Angeles at 7:00 p.m.

Stop 2 hours 15 minutes at Riverside for lunch and drive on Magnolia avenue and to Rubidoux Heights, 1 hour 50 minutes at Redlands for visiting Smiley Heights.

Round trip $3.00. Limit eight days for return, with stopovers. $2.05 round trip on Sundays, limited to date of sale. Ask for illustrated booklet.

SOUTHERN PACIFIC

Ticket Offices—600 South Spring Street, Cor. Sixth

Arcade Station, Fifth St. and Central Ave.

CASTORIA

For Infants and Children.

The Kind You Have Always Bought

Bears the Signature of Chas. H. Fletcher

$10 Down, $10 Monthly

Will buy all the furniture you want for your home

At COLYEAR'S

809-811 So. Main St.

The Owl Drug Co.

Three Stores in Los Angeles—

320 S. SPRING ST.

BROADWAY AND FIFTH ST.

And 625 BROADWAY.

ECZEMA FROM HEAD TO FOOT

For Six Months his Suffering was Beyond Words—One Mass of Irritation and Itching was Dreadful—Slept Only from Sheer Exhaustion—Almost Out of His Mind—After 24 Hours' Use of Cuticura Slept Like an Infant and Then was

CURED IN ONE MONTH BY CUTICURA REMEDIES

"I am seventy-seven years old and one day, some years ago, I fell from a step-ladder, bruising my heel. In a few days I could not walk. I called in a doctor and inside of a week erysipelas set in. The doctor had not cured me of that when I was taken with eczema from head to foot. I was sick for six months and what I suffered tongue could not tell. I could not sleep day or night because of that dreadful itching; when I did sleep it was from sheer exhaustion. I was one mass of irritation; it was even in my scalp. The doctor's medicine seemed to make me worse and I was almost out of my mind. I read of Cuticura and sent my wife to the druggist, who was a member of my lodge of Odd Fellows, for a set of the Cuticura Soap, Cuticura Ointment and Cuticura Resolvent. I used them persistently for twenty-four hours. That night I slept like an infant, the first solid night's sleep I had had for six months. I was not afraid to use plenty of Cuticura Ointment and Cuticura Soap with hot water and in a week's time I was able to put on my clothes again. In a month I was cured. From that day to this I cannot praise the Cuticura Remedies too highly. I may add that I have a very heavy head of hair which I owe to Cuticura. W. Harrison Smith, R.F.D. 2, Mt. Kisco, N. Y., Feb. 3, '08."

A single set of the Cuticura Remedies is often sufficient for the treatment of the most torturing, disfiguring, itching, burning and scaly humors, eczemas, rashes and irritations, with loss of hair, from infancy to age, when all other remedies fail. Guaranteed absolutely pure and may be used from the hour of birth.

Cuticura Soap (25c.), Ointment (50c.), Resolvent (50c.), and Chocolate Coated Pills (25c.), are sold throughout the world. Potter Drug & Chem. Corp., Sole Props., 137 Columbus Ave., Boston.

Mailed Free, Cuticura Book on Skin Diseases.

DRINK Mission Malt Tonic FOR HEALTH'S SAKE —AT DRUGGISTS

Knabe Pianos

The Wiley B. Allen Co.

416-418 So. Broadway.

Talking Machine EASY TERMS

J. B. Brown, Music Co.

345 South Broadway

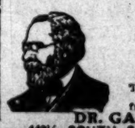

CANCER

Cured without the knife. FEE $10. All Skin Cancers until March 15. 21 years in Los Angeles. Internal and external Tumors cured without cutting. Consultation free 9 to 4.

DR. GARRISON

449½ SOUTH SPRING STREET.

The Times-Mirror Company

H. G. OTIS....President and General Manager.
HARRY CHANDLER.....Vice-Pres., Assistant Gen. Manager.
MARIAN OTIS-CHANDLER.....Secretary.
ALBERT McFARLAND....Treasurer.
PUBLISHERS OF

Los Angeles Daily Times

Pronounced Loce-AHNG hayi-ale.

Vol. 55, No. 97.

Daily, Weekly, Sunday and Weekly Magazine. Founded Dec. 4, 1881, Twenty-seventh Year.

EVERY MORNING IN THE YEAR.

THE NEWS—Our Associated Press service covers the globe, transmitting over 25,000 words daily, not including specials.
TERMS—Daily, Sunday and Magazine, 75 cents a month, or $9.00 a year; Daily, without Sunday, $7.50 a year; Sunday, $2.50; Magazine, $2.50; Weekly, $1.50.
TELEPHONES—Counting-room, Subscription Department, Editorial Rooms, City Editor and Local News Room: Sunset, Main 1536; Home, ask for THE TIMES.
AGENTS—Eastern Agents, Williams & Lawrence, Brunswick Building, 5th Ave. and 26th St., New York; 1324 Marquette Building, Chicago; Washington Bureau, 40 Post Building. THE TIMES on file in San Francisco office, Room 1204 Call Building; J. E. Lynch, Representative.
SWORN CIRCULATION:—Daily, net average for 1894, 18,901; for 1897, 19,258; for 1898, 20,121; for 1899, 25,731; for 1900, 24,710; for 1901, 26,448; for 1902, 30,930; for 1903, 30,346; for 1904, 37,702; for 1905, 42,150; for 1906, 50,501 copies; for 1907, 52,211 copies; Sunday average for 1907, 60,157 copies; daily and Sunday average for first six months of 1908, 54,938 copies; Sunday only, average, same period, 77,157 copies.
THE TIMES has a far larger bona-fide circulation than any local rival. The industrious, substantial, liberty-loving classes are its steady patrons. The greatest volume of business advertising, the finest display, the best classifications, the largest results to advertisers. Proofs undeniable.

Offices: Times Building, First and Broadway. Branch, 531 South Spring Street.

Entered at the City Postoffice as mail matter of the second class.

Part II: Editorial and Business—City and Country

Editorial Pro Points

Kern certainly recalled them.

The recall war board hasn't a leg left to stand on.

The recall shouters hadn't caught their breath at last reports.

"Uncle" George's idea of the "Iowa idea" is to always be on the run for an office.

Well, well, Uncle Aleck, what horrible thing is going to happen to the aqueduct now?

Among his claims on fame, Gov. Gillett will go down to history as "the good-roads Governor."

We see by the papers that a skin game still continues to pay better than a job digging ditches.

Good roads, my lord, in State and county, are the immediate jewels which attract the tourist's eye.

Good climate, good roads and good hotels—these three, and the money is as good as in our pockets.

Isn't it rather silly for a man to deny that he was a rebater when the court records have him down as saying he is?

"The dance is of the devil," declares a Chicago preacher. He is probably a Democrat who didn't vote for Taft, anyway.

The Japanese official organ expresses pleasure that Mr. Taft advocates a larger navy. This is what is called diplomacy.

The sun continues to rise in the East, but the people back there find it necessary to still keep the cellar furnaces on the jump.

"Uncle" George may be a good enough old man, and all that; but honestly, this town can't stand for the joke of making him Mayor.

"Mr. Roosevelt spends his mornings reading," says a dispatch. But we suppose he reads other papers as well as the New York World.

The Detroit man who refused to change staterooms to oblige Citizen Roosevelt is not a hero. He just wanted a little notoriety, that's all.

The recall committee is calling for volunteer workers. E. Toopious doesn't want this thing to cost him any more than is absolutely necessary.

The population of Servia appears to be possessed with an insane desire to reduce itself to about the size of the Democratic party in New Hampshire.

If you must send some of those St. Patrick's Day picture postals to your Irish friends, it may be well to disguise your handwriting as much as possible.

Owing to the fact that Los Angeles is to have continuous baseball this summer, the office boys of town will be very busy attending funerals of their grandmothers.

"The new chief of the Apaches is the son of Whoa," says a dispatch. We suppose when some one in the convention said "Whoa!" the whole thing came to a standstill.

Mabelle Gilman Corey has written an article on art for a magazine. She does not say anything, however, about the art with which a chorus girl catches a millionaire.

The church people of Los Angeles certainly will not allow themselves to be worked into committing the unholy and unchristian act of blackening a neighbor's character.

The heirs of "Lucky" Baldwin are springing up all over the country and we shall now see whether it is still a fact that no lawyer can draw up a will that can be made to stick.

Sooner or later this town will have to sit down with one last everlasting thud on Earl, Willard and Lissner—three as pestiferous human insects as ever gave the itch to a body politic.

The weather man in Washington has had the nerve to call on President Taft with an explanation concerning inauguration day. He is lucky that the President didn't whack him with a golf stick.

If "Uncle" George were elected Mayor and were in office when the Elks come to town, they would certainly think it was a specially prepared joke with which we desired to start off the entertainment.

An exchange says that many persons have automobiles who cannot afford to own them. As a matter of fact, nobody can really afford to own an automobile.

If Mayor Harper had appointed Anderson to the Board of Public Works instead of Gen. Chaffee, E. Toopious Earl would never have launched the recall. Let every fair-minded voter bear this in mind.

If the public could only work the recall on these public pests who are forever keeping the city in a turmoil by demanding continuous-performance elections, the beastly thing might be looked on with more favor.

What the knockers of this town are asking the fair-minded, decent, fair-play-loving men of the town to do is to blacken and forever damn a man who has been a pretty good neighbor for the past forty years.

We haven't the slightest doubt that if the sinister triumvirate—Earl, Lissner and Willard—succeeded in electing Alexander, one of their first moves would be to make things so disagreeable for William Mulholland on the Owens River aqueduct that he would be forced to quit in disgust.

THE APPOINTMENT OF HUMPHREYS.

We know as little about the resignation of Edward Kern from the Board of Public Works as we knew about his appointment. We are not in Mayor Harper's confidence. He was not our choice for Mayor, nor have we ever approved of his policies. His platform was not The Times' platform, politically or otherwise; and his ideas as to the manner of enforcing the laws and conducting the office are not in accord with those of The Times, which protested against his election as a Democrat of "wide-open" views, and regretted that the people saw fit to choose him Mayor and to indorse his programme.

But the resignation of Kern created a vacancy, and the filling of it is a matter of great importance to us all. We believe, in spite of our differences with him, that the Mayor should be treated fairly. We think he has been treated with gross unfairness by his defamers. It is due him to say now that in selecting Mr. W. M. Humphreys to replace Mr. Kern, Mayor Harper has picked one of the very best men in this community from every point of view. Mr. Humphreys is capable by natural endowments and by business experience to fill this important place, and his integrity and public spirit are beyond all question.

When the Mayor selected Gen. Adna R. Chaffee as a member of the Board of Public Works he certainly displayed excellent judgment and a high sense of responsibility to the public. In the appointment of W. M. Humphreys he has shown similar wisdom and consideration for the public good.

The Board of Public Works as at present constituted gives abundant assurance that the affairs of the city will be conducted with efficient ability and with absolute honesty. Mr. Hubbard, Gen. Chaffee and Mr. Humphreys, with William Mulholland under their direction as Chief Engineer, will see that every dollar of the public funds is spent as it was intended and every dollar will be honestly accounted for. This is a situation upon which the people of Los Angeles are to be cordially congratulated. It is our rooted conviction that the recall movement against the Mayor was started not because he appointed Mr. Kern, but because he would not, at the dictation of a factious and mischievous clique, appoint men selected by said clique. Without impugning the integrity of the recallers generally, we have looked with great misgivings upon the pernicious activity of the clique behind the recall lest they should accomplish their malign purpose and get control of city affairs. We have believed and still believe that underneath this whole movement is a dangerous ambition to gain control by these few persons who are steering the recall movement. Our suspicions go beyond the scope of mere ambition. We have dreaded to see certain persons' pockets lined with aqueduct rebates, those from other sources being no longer available.

We asked yesterday morning an answer to certain questions underlying the recall movement. One of them has been answered from an unexpected source. We have another to replace the one answered. What new subterfuge will the mischief-makers who began and who are behind this whole movement bring to the front in their recall crusade?

By the appointment of Mr. Humphreys the Mayor has taken the clubs out of his enemies' hands and cut the ground from under their feet. The selection is absolutely unassailable. Mr. Humphreys's fitness for the place is unquestionable. What can the knockers say now?

One more thing to the Mayor's credit is found in his statement, published this morning. He did not quail under fire, but did his utmost to prevent Kern from resigning office. He did not yield one inch to the aggressions of the Earl-Lissner-Willard clique. If it were otherwise, if he had been such an idiot as to make the slightest concession to his unscrupulous assailants while the battle was raging, he would be worthy today of little respect; he would have forfeited the allegiance of his friends. But the Mayor stood up.

THE TAXATION PROBLEM.

Those twin disturbers of the public peace, the city and county assessors, have their deputies abroad in the land once more, and their name is legion. The difficult problem of assessing property for taxation purposes is the subject most alive at each recurring springtime.

No person who has given the matter thought will deny that the assessors' task is an exceedingly complicated one, and difficult to perform properly. It is impossible to do it to the satisfaction of all the property owners, the value of whose holdings must be estimated.

The "cussedness" of human nature is seldom more clearly exemplified than in the way many citizens try to squirm out of paying their pro rata of the taxes levied for the necessary maintenance of the government. Laws are passed by the dozen to make the assessment of property equitable and compel each member of the community to bear his just share of necessary governmental expenses. But laws are of human origin and necessarily full of defects, leaving many loopholes through which the taxpayer may escape entirely or in part, and the assessors may either indulge in favoritism or make mistakes.

The methods in vogue for raising taxes are very complicated. There is a city tax for the support of municipal government; there are school taxes to defray the expenses of education, or special taxes for libraries. Irrigation districts have their own ways of raising money, and when all these smaller subdivisions are done with, there comes the county, and then follows the State. In the city the problem is not quite so complex. There is not so much difference in the actual value of contiguous parcels of property as in the country where one ten-acre patch may be of the best quality, one to the east indifferent, one to the west bad, that on the north worthless, and the southern parcel perhaps the best of all.

The State tax is raised by a percentage on the assessment valuations of the county assessors. These officials are of various degrees of natural ability, of experience and rugged honesty. Each county assessor knows that the lower the general rate of appraisement on the property of his county, the larger will be the amount escaped in contributing to the expenses of the State government and the more popular the Assessor will be with those who elect him to office. To guard against too low an appraisement the State has provided a Board of Equalization with powers to review the action of the county assessors and to make a horizontal raise or reduction upon the county assessors' valuations. The reductions are almost unheard of and the raises are subjects of bitter contention.

There was proposed an amendment to the Constitution of the State which would separate the State taxes from those of the counties; and if this could be accomplished with absolute fairness to all interests, undoubtedly it would be a good thing. Fundamentally and theoretically the proposition has much to recommend it. The people at the election last fall voted down the proposed amendment, being persuaded that the effect would be to permit corporations which were to pay the State taxes to escape a portion of their just burden. There is a probability of a resubmission of this question at a future election, with modifications aimed at removing the popular objection to the scheme.

The State Board of Equalization has taken up within recent months a campaign, we might say a crusade, looking to a much more vigorous exercise of the functions of that body. Putting it in a general way, the equalizers claim that assessments generally, in all the counties of the State, are too low. The Constitution of California undertakes to define what appraisement shall be put upon the property of the State for taxation purposes. Its mandate is that all property shall be assessed at its full cash value. But there is added a definition of this clause which provides that full cash value shall be such a sum of money as the property would be taken for in the liquidation of a solvent debt. It was recognized by those who made the Constitution that full cash value of each separate parcel of real estate was a thing open to difference of opinion. The definition goes but a very short step in removing the difficulty. If it is a matter of judgment as to what the full cash value of property is, it is scarcely less so when we seek to determine what it would be taken for in payment of a solvent debt.

We have before us a pamphlet issued by the State Board of Equalization written by its chairman, Mr. Alexander Brown. This paper was recently read at a meeting held by the State board to which the assessors of all the counties in the State had been called, and which a very large number attended.

The basic contention in Mr. Brown's treatment of this subject is that nearly all the county assessors attempt to escape part of the burdens of State taxation; that this attempt is more strenuous in some counties than in others, with the result that the property owners do not bear the State burden equally. Furthermore, the writer contends that the property of the State as a whole, with negligible exceptions, is assessed too low, with the result that the tax rate is too high. The effect produced on the minds of strangers inquiring into our real estate for the purpose of investment is to frighten them with the idea that the tax burden is exceptionally high. There is something in Mr. Brown's argument. When told that the aggregate rate of taxation in cities for municipal, county and State taxes is more than 3 per cent. on the assessed value, the impression produced on the minds of the inquirers, who perhaps come from localities where the aggregate percentage is only 2 or 2¼ per cent., is not favorable. Of course, careful investigators go deeper into the subject and learn what percentage the assessed valuation bears to the price asked for the property. Others of a very practical turn of mind ascertain the exact amount of money paid in all taxes upon a piece of property during the past fiscal year. This gives a real basis of comparison between the taxes on a piece worth any given sum, say $5000, in a city in California compared with one in Illinois or Minnesota. The bare inquiry as to the per cent. of taxation to assessed value is scarcely conclusive at all as to the matter of taxation.

The duties of the State Board of Equalization are very onerous and difficult of honest performance. The State is one of very large area. The value of property varies very greatly in one county compared with another. The task of exactly equalizing these valuations is almost impossible of performance. The effort made by the State equalizers to get the county assessors together, and after conference with the State board arrive at some just basis of assessment, was a very good idea. If the county assessors could all see clearly and act honestly in such an effort, much good would result. Perhaps the bringing together of the county assessors in conjunction with the State board may give the latter body a better basis from which to proceed than existed before these meetings were held.

Los Angeles county stands in a peculiarly delicate position. Our development has been much more rapid than that of any other county in the State. The rise in values here has been greater than in almost any other county. Next to San Francisco, this is the richest county in the State. Undoubtedly there has been a disposition in the other counties to shoulder off on San Francisco and Los Angeles an undue amount of taxation. The great corporations have been grievous sinners in this shirking. But the State Board of Equalization claims that under the law the railroad corporations are bearing a very heavy part of the tax burden and that other classes of property by comparison are escaping.

There is likely to be a conflict during the summer between the State Board of Equalization and some of the county assessors. Our own County Assessor is likely to have his due share of trouble. It will be the duty of the press of the State to inform itself carefully in the premises and to explain the facts to the taxpayers in an intelligent and fair way.

"If you didn't take so much interest in horses you would be better off," snapped Mrs. Growler. "You have had horses on your brain all your life." "I suppose that is how I happened to marry a nag," retorted Mr. Growler, his face ambuscaded behind the sporting paper.—[Stray Stories.

Let him who has bestowed a benefit be silent.—[Seneca.

"WHAT DOES IT MEAN?"

PARTY GOOD ENOUGH FOR ROOT.

Senator Root, in every way ranking among the highest American citizens of the day, is to be the recognized "leader" of the Republican PARTY of New York State. And Mr. Root does not shun the leadership he is asked to take. The question seems to have been whether Mr. Root, former Secretary of State, or Mr. Roosevelt, former President of the United States, was to be the leader. The former President does not despise party organization, party men, and all that smacks of party. The place goes to Mr. Root without contest because the ex-President has other plans. Each recognizes the necessity of party organization.

What a pity that these distinguished citizens could not come to Los Angeles and sit a while at the feet of some of our great Gamaliels in statesmanship! It would be so much to their advantage to learn the beauties of non-partisan politics, alphabetical ballots and all that tommy-rot.

We can easily comprehend why the outnumbered minority clamor for these fads. They give them a straw to grab at in the political flood. But why a Republican should be ashamed of the great party which for sixty years has been in the forefront of every good movement, which has set on foot all the great national projects and all the great national reforms of the age, is beyond comprehension.

Parties are as necessary to representative government as is the regulator to an engine. When the people in general do their duty by their party and the country we shall have party leaders like Mr. Root. No "boss" can usurp control of a great national party, unless the members are supine. When they are supine the blame rests on them rather than on the boss.

The old system of party, with party representation, party organizations, party primaries and conventions, puts Mr. Root in the leadership in New York, and the party in the same way sends him to the Senate. The same system in Ohio sends Theodore Burton to the Senate. So it twice elects Charles E. Hughes Governor of New York.

Will some one point out any good result worked out by the fads?

BRITISH INVESTMENTS ABROAD.

Not long ago we published from French sources an estimate showing that the people of that republic in fifteen years had invested $16,000,000,000 in foreign countries.

The London Economist puts British foreign investments at this time in totals as follows:

India	£ 500,000,000
Australasia	450,000,000
Africa	350,000,000
Canada and North America	300,000,000
Argentina	300,000,000
South America (other than Argentina)	250,000,000
Japan, China, Hongkong and Straits	200,000,000
United States of America	400,000,000
	£2,750,000,000

As the pound is equal, broadly speaking, to $5, the total is $13,750,000,000. Our share of this debt in our money is $2,000,000,000.

Some estimate that the total money due to British capitalists outside the United Kingdom and Europe is £3,000,000,000, and that we owe $2,500,000,000.

European nations are estimated to hold a sum of British money equal to the above.

If the two sums be as much as £6,000,000,000, or $30,000,000,000, at an average of 4 per cent. the British capitalists draw annually from abroad in interest $1,200,000,000. At the highest figures we are paying $100,000,000 a year interest on capital owned in the United Kingdom.

That, and what we pay English ships for doing our carrying, probably twice if not three times the interest, call for a lot of cotton, corn, wheat and meat to pay the bills.

GUARANTEEING BANK DEPOSITS.

Great things were due to come from the new Oklahoma plan of having the State government guarantee deposits in all banks. The plan is now working.

The very results prophesied are working out now in Oklahoma. Banks multiplied beyond all need. Persons with small capital and less standing, with no experience, opened banks. Then all banks began to bid high interest to get deposits. Financial chaos was in plain sight.

So the law has to be amended. One amendment is to fix a limit of capital below which no bank can be opened; another, to forbid banks offering interest on deposits to advertise that the deposits are guaranteed by the State.

The very thing bankers said would come from this law!

It encourages reckless banking under the management of those who lack experience, standing or reputation, and leads to financial chaos.

HOROSCOPE.

Wednesday, March 10.

BY COZETTE.

Now do the Moon and Venus join
To dower Woman with a benison.

The sign Sagittarius receives the old moon on this 69th day. Mars is Saturn. Venus is in opposition to Saturn. Venus is in trine and Mars and Jupiter are in benefic aspect with the moon.

Women in business must beware of employers or colleagues. With this day is one of brilliant force and fortune affairs.

An excellent twenty-four hours dressmaking, entertaining, housework amusement of any kind.

Courtships and weddings are under augury.

At 9:30 o'clock a.m. Mercury favors caraway, winter savory, carrots, chervil, lavender, licorice and ferns.

At 2:30 o'clock a.m. tomorrow the noted by old rules as being good for the rule of Mars—tobacco, rhubarb, permint, aloes, capers, catmint, cress and horse-radish.

Baking, whether for a trade or in the is under an auspicious sign.

Mars and Saturn indicate that farmers, florists, builders, house carpenters, surveyors and all who work in direct the earth should find luck today.

Consult physicians and medical men.

Deal with merchants and bankers.

Women with this birthdate will experience needless worry or useless anxiety about that will sink into insignificance if met by themselves. A pleasant change in their surroundings.

New responsibilities with definite the end are promised for men with this. Those in employment must beware of c

Children are born today under influence highly strung natures. They should be frank and fearless. Girls must talents. Boys should be led to think

On Roosevelt.

Partisanship and all petty consi Theodore Roosevelt has been a great one of the greatest in the long line of citizens raised momentarily to that the Presidency of the United States. Plain Dealer.

The sound common sense, the comprehensive information and the fact that his prior life brought him into contact with the population, combined to make the strongest Presidents the country has man of almost unexampled American.

Yes, Roosevelt had his faults, but faults of virtues striving against individual expression.—[Detroit News.

This is the world's judgment. the greatest American in a gen President who has held the stage and turned the current of out as well as within the United delphia Press.

The truly representative velt gave the Presidency will also life. He will not be a "grand, figure, set in seclusion to be he has done. He will be in the one way or another, and will proached and as available for as he was before he filled the land.—[Kansas City Times.

Mr. Roosevelt leaves the national list of achievements that will credit. Time will silence the detractors, but it will not erase deeds. He takes with him the ple, and their best wishes may be. Hail and farewell.—[

Many persons have concluded was a man's-size man working on —[Chicago News.

Thru!—[New York Sun.

The Old Settler Re

"What's this I hear, boys? pointed Humphreys on the Board and the rebate gang can't get money? Suits me all right. aqueduck funds, hey? Looks boys? The Mayor certainly laid more when he appointed Mr. Hu the rebaters do next? What's gone?"

Nothing More to th

Oh, the leaky "Recall" ship, she's For the sea's slopping over her rails. For the lively maneuver of her Took the wind all out of her sails.

We Design

and manufacture Fraternity, Class Pins in Gold and Silver. Pins made own ideas. Special designers at Estimates and designs free.

MONTGOMERY

Manufacturing Jewelers and Die BROADWAY AND FOURTH "SIGN OF THE BIG CLA

WETHERBY KAYSER CO. 215-217 So. Broadway

Wo T Hole T

Mat Kid, or Patent Colt, with Punched Quarter. $4

FITZGERALD MUS

SELLING OUT. Removing to Broadway in a few piano sacrificed. Buy now "YE OLDE MUSIK 113-113½ SOUTH SPRING

March Tenth

Regular Quarterly Day For Units of Business

Unit Owners may present payment on or after March in learning of this dividend are invited to call on or

THE TRUSTEE COMPANY
424 S. Broadway.

MUSIC AND THE STAGE.

The mature but none the less potent art of David Bispham held a large audience at Simpson Auditorium on the heights of interested attention for two hours last evening.

It has always been art with Mr. Bispham. Never the possessor of one of the dazzling natural organs so often manifested—and almost as often so carelessly used—by European singers, his American baritone has from the first conserved his natural talent, increased it by patient study, given it the best of care, and has at all times dominated its productions by a rare musical intelligence, which is, after all, the greatest asset a singer can possess, and without which even the assurance of a Caruso would be practically worthless.

Mr. Bispham's voice is still sonorous, full and vibrant and ringing in dramatic passages, and in legato work absolutely smooth and unwavering. It is not a youthful voice, but it is a voice of splendidly preserved; and it seems to me that he has actually more range than at his last visit here. At that time he sang nothing very high or very low, but last night his ballads ranged from E and up to the real baritonic altitude of G.

The true test of a man's voice, after all, is not its volume or width, but the emotional meaning it is able to convey. And judging by this standard, Bispham is a better baritone than half the principal baritoni in the Metropolitan Operahouse today.

His programme last night included songs by Beethoven, Schubert, Brahms and Franz, and as he went along his work was better and better. As an encore to his programme's first part proper, half in singing and half in intensely dramatic recitation, a Carl Loewe ballad, I know but little about Loewe, but from that little I infer that he was a foreign edition of our own horrifically inclined genius, Edgar Allan Poe.

Mr. Bispham, indeed, Mr. Bispham was next best in Poe's own work, repeating the "Raven," with musical setting, which Poe gave so effectively at the Gamut Club over a week ago tonight.

The last part of his programme was in English songs.

His accompanist was Harold Osborn Smith, who gave as a solo number the Saint-Saens's "Harmonies du Soir."

Tonight Mr. Bispham will sing in "The Barbara, proceding from there to Sacramento.

There is some exceptionally clever comedy in "Olivette" this week, at the Belasco. As the foolish Coquelicot, Gertie Hartman, by 'way out of himself, so far out that he is unrecognizable. His make-up and interpretation of the silly foster brother to the Duke of Ifo could not be improved, and in the general melee it is to be feared that much of his genuine shown talent escapes notice. Mlle. Kruschka, who has come forward with steady steps since his illness during Hartman's illness, is pretty good as the villainous old Count. And Joseph Fogarty, who as a character can always be depended on, is not behind this pair in any way as Merrimac.

For singing, Christine Nielsen acquits herself of voice-work which is fine art—not large, but perfectly placed and beautifully interpreted. Her rendition of the sort of singing that should be more memorable in the coming revival of "The Tales of Hoffman."

Mr. Walsh, though no such vocal star as Miss Nielsen, has a good natural voice and a heartily manly way of using it.

Of those looking at "Olivette," as an entirety, one has much the same sensation as when seeing after a lapse of years one who was once a favorite, and who has not grown gracefully. When we see this totally uninteresting piece, devoid of any attraction save that furnished by the undoubtable individualities of the principals, it seems impossible to believe that the last generation actually took this work, as the very ideal of comic opera production.

The sailors' chorus of the last act is strikingly costumed, though the song is by no means sensational, in any way.

"Babes in the Wood' is continuing at the Auditorium during this week. It is a spectacle of the purely enjoyable sort, with pantomime, illusion of various mechanical devices to obtain the effects sought.

The particularly good scene is the one in which there is a succession of dance numbers well costumed and set to tuneful music.

The dying ballet is an affair of consummate skill, and the drilling of its members, as well as their mechanical precision from night to night, is an undertaking calling for no small ability.

"Babes in the Wood" will be followed next week, by "Uncle Tom's Cabin" in a spectacular revival. Hitchcock will play Topsy.

Now and in a while a vaudeville act announced as a European novelty proves to be a real novelty. That is the case with the Carvers, at the Los Angeles theater this week. Carver pere is a contortionist. He balances things upon his head his little finger. Mme. Carver, on the other hand, is a sharpshooter. She is not related to Mr. Carver, but she could show how to shoot a few tricks if he were so inclined to see. The act is elaborately mounted and is one of the best the Los Angeles has put forward this season.

Hickey and Curley are still playing their burlesque on the Gillette brand of drammer, entitled "The Battle of Bloom." The audience likes it and consequently the box office is good for the act. Carson Brothers, also offer an excellent turn, introducing several difficult feats.

Others on the current bill include Ward Bros., soprano soloist; C. W. Irwin, ventriloquist; Komaro, "the Japanese boy," who is about as slow as most of his tribe, and Connelly, who are by no means notable.

"Are You a Tourist?" is the comedy offering at Oliver's this week, and Charles Dickson has provided an especially interesting musical setting for the work. Besides his personal interpolations when the New Moon Sleeps In Mother's Arms," "My Little Irish Maid" and "Dear Old Philadelphia," Mr. Dillon is seen as a "rube" who is taken in by a smooth hooker and worked into a big investment of worthless Nevada mining stock. Tracy McDermott is the rube, while the balance of the cast is made up of Dot Raymond, Pearl Jarvis, Nellie Montgomery and Frank Melville.

The Orpheum Theater bill for this week includes Soubrette Elma Elwood, who sings, rendered additionally attractive by the singer's pretty costumes; Ward and Vokes, in a little Irish Gerdelliere, in a little dog act; Walter Berlin, in a negro dialect comedy; Kajiwara and Japanese Juggler, and Melville and Melville, harp players of no mean powers.

Manageress are attracting considerable attention at this playhouse with their exhibition of magic, legerdemain and other unexplainable performances. Moving motion pictures are being shown.

"Seven Days" is the current sketch at the Empress Theater.

Lubin is playing Prof. Nevermore's servant with original ideas and the conduct of a modern colored servant characters include Will

HOROSCOPE.

Wednesday, March 10, 1909.

BY COMETTE.

...do the Moon and Venus jointly rule over Woman with a happy day. Sagittarius receives the ... this 69th day. Mars is in ... nus is in opposition to Jupiter. ...trine and Mars and Jupiter in ... aspect with the moon. ... business must beware of quick ... colleagues. With this exception ... brilliant force and fortune for ...

...ent twenty-four hours for ... entertaining, household affairs ... of any kind. ... and weddings are under a ...

...o'clock a.m. Mercury favorable ...ter savory, carrots, elecampane ...orice and ferns. ...o'clock a.m. tomorrow the heavens ... rules as being good for plowing ... Mars—tobacco, rhubarb, onions ...es, capers, catmint, corriander ...dish. ...hether for a trade or in the home ... auspicious sign. ... Saturn indicate that farmers, ... builders, house carpenters, and ...d all who work in direct ... ...ould find luck today. ...ysicians and medical specialists ... merchants and bankers, ...th this birthdate will do well ...ry or useless anxiety about health ...k into insignificance if not ...e. A pleasant change is ... ...ndings. ...onsibilities with desirable ... promised for men with this ...ployment must beware of offers ...re born today under aspects ...r natures. They should be ...d fearless. Girls may share ...s should be led to think for ...

On Roosevelt.

...ip and all petty considerations ...osevelt has been a great ... ...reatest in the long line of ... ...d momentarily to that place ...cy of the United States—

...d common sense, the breath ...ensive information of the ...t that his prior life furnished ...f practical and political experience ... into contact with every ...on, combined to make him ...residents the country has ... ...most unexampled force.—

...velt had his faults, but they ...tues striving against the ... ...pression.—[Detroit News.

...e world's judgment. To all ... ...American in a generation ...ho has held the center of the ...rned the current of human ... as within the United States.

... representative character ... ...e Presidency will also mark ... not be a "grand, gloomy and ... seclusion to be contemplated ... He will be in the work of ... another, and will be as ...d as available for intercourse ...efore he filled the highest ...as City Times.

...velt leaves the national ... ...vements that will stand for ... will silence the clamorous ... ...ut it will not erase the ... ...akes with him the gratitude ...ir best wishes follow him ...il and farewell.—[Washington ...ons have concluded that ... ...-aine man working on a ... News.

...ew York Sun.

The Old Settler Remarks.

...his I hear, boys? The Mc... ...phreys on the Board of ... ...ete gang can't get a ... ...its me all right. No re... ...nds, hey? Looks thet we ... Mayor certainly laid it ... ...he appointed Mr. Humphreys ... do next? Whar's their ...

Nothing More to the Race.

...y "Recall" ship, she's drift... ...slopping over her rails. ...ly maneuver of her rival, ...wind all out of her sails.

We Design ...
...acture Fraternity, Class and ...
...d and Silver. Pins made to ...
Special designers at your ...
...nd designs free.
...TGOMERY BL...
...ng Jewelers and Diamond ...
...DWAY AND FOURTH STR...
...IGN OF THE BIG CLOCK
WETHERBY'S KAYSER'S
215-217 So. Broadway
Wome... Two... Hole T...
...or Patent ...h Punched $4.0...
...ERALD MUSIC ...
...OUT. Removing to ...
...way in a few days. ...sacrificed. Buy now. ...VE OLDE MUSIK SHOP ...SOUTH SPRING ST...
...th Tenth ...
...r Quarterly Div... Day For ...s of Business Prop...
...ers may present coupons at ... on or after above date. ...ng of this particularly ... invited to call on or ...
...STEE COMPANY of Los ...S. Broadway, Second ...

MUSIC AND THE STAGE.

The audience but none the less potent ... of David Bispham held a large au... ...dience at Simpson Auditorium on the ... ...olicited attention for two ... ...hours last evening.

...e has always been an art with Mr. ... ...Bispham. Never the possessor of one ... ...of the finest natural organs so often ... ...misused—and almost as often so ... ...carefully used—by European singers, ...this American baritone has from the ... ...first conserved his natural talent, in... ...creased it by patient study, given it ... ...the best of care, and has at all times ... ...displayed its productions by a rare ... ...musical intelligence, which is, after ... ...all, the greatest asset a singer can pos... ...sess, and without which even the aure... ...ate voice of a Caruso would be practi... ...cally worthless.

...Mr. Bispham's voice is still sonorous, ...resonant and ringing in dramatic ... ...passages, and in legato work abso... ...lutely smooth and unwavering. It is ... ...a youthful voice, but it is a voice ... ...carefully preserved; and it seems ... ...to me that he has actually more range ... ...than at his last visit here. At that ... ...time he sang nothing very high or very ... ...low, but last night his ballad... wan... ...derings brought him down to the ... ...middle of E, and up to the real bari... ...tone attitude of G.

...The true test of a man's voice, after ... ...all is not its volume or width, but the ... ...musical meaning it is able to convey. ... ...Judging by this standard, Bisp... ...ham is a better baritone than half ... ...the operatical baritoni in the Metropoli... ...tan Opera-house today.

...His programme last night included ... ...songs by Beethoven, Schubert, Brahms ... ...Franz, and as he went along his ... ...voice was better and better. As an ... ...addition to his programme's first part ... ...—half in singing and half in in... ...terpretative dramatic recitation, a Carl ... ...Ballad, I know but little about ... ...Loewe, but from that little I infer ... ...that he was a foreign edition of our ... ...inevitable inclined genius, Edgar ... ...Poe.

...Indeed, Mr. Bispham was next ... ...to Poe's own work, repeating the ... ...poem with musical setting, which ... ...went effectively at the Gamut ... ...a week ago tonight.

...The last part of his programme was ... ...made up of songs.

...The accompanist was Harold Osborn ... ...Wild, who gave as a solo number the ... ...piece "Harmonies du Soir."

...Tonight Mr. Bispham will sing in ... ...the Auditorium, proceding from there ... ...to Redlands.

...There is some exceptionally clever ... ...work in "Olivette" this week, at the ... ...Mason. As the foolish Coquelicot, ...Mr. Eastman, is 'way out of him... ...self, for out that he is unrecog... ...nizable. His make-up and interpre... ...tation of the silly foster brother to ... ...the belle of Ho could not be im... ...proved upon, and in the general melee it is ... ...to be feared that much of his genu... ...inely clever talent escapes notice. ... ...Miss Hamilton, who has come for... ...ward with steady strides since his ... ...illness during Hartman's illness, is ... ...quite as good as the villainous old ... ...sport, and Joseph Fogarty, who as ... ...usual can always be depended ... ...upon, is not behind this pair in any ... ...of the Harrimac.

...For singing, Christine Nielsen ac... ...quitted herself of voice-work which is ... ...first-class—not large, but perfectly ... ...trained and beautifully interpreted. ... ...She is a sort of singing that should ... ...be remarkable in the coming ... ...revival of "The Tales of Hoffman." ... ...Miss Walsh, though no such vocal ... ...artist as Miss Nielsen, has a good ... ...singing voice and a heartily manly ... ...way of using it.

...Her acting at "Olivette," as an ... ...actress, has much the same sensa... ...tional effect when seeing after a lapse of ... ...years one who was once a fa... ...vorite, and who has not grown ... ...perceptibly. When we see this to... ...day an interesting piece, devoid of ... ...the action save that furnished by ... ...the suitable individualities of ... ...principals, it seems impossible ... ...to believe that the last generation ac... ...corded the work as the very ideal of ... ...comic production.

...The chorus of the last act ... ...is prettily costumed, though the ... ...effect is by no means sensational. In ...

...The "Girl in the Wood" is continuing ... ...its Auditorium during this week. ... ...The spectacle of the purely enjoy... ...able sort, with pantomime, illusion ... ...and various mechanical devices to ... ...produce the effects sought.

...The prettily good scene is the ... ...one in which there is a succession of ... ...dancers well costumed and ... ...executed to tuneful music.

...The ballet is an affair of con... ...siderable note and the drilling of its ... ...members as well as their mechanical ... ...precision from night to night, is ... ...something calling for no small ... ...praise.

...The "Girl in the Wood" will be fol... ...lowed next week, by "Uncle Tom's ... ...Cabin," is a spectacular revival. ... ...Little Eva will play Topsy.

...For a while a vaudeville act an... ...nounced as a European novelty proves ... ...to be a real novelty. That is the ... ...case with the Carvers, at the Los An... ...geles this week. Carver pere is ... ...a comic. He balances things upon ... ...his head, his littlefinger, Mme. ... ...Carver, on the other hand, is a sharp... ...shooter, who is not related to the ... ...Carver, but she could show ... ...her a few tricks if he were ... ...inclined. The act is elaborately ... ...mounted, and is one of the best the Los An... ...geles has put forward this season.

...Hughes and Curley are still playing ... ...their sketch on the Gillette brand ... ...of humor, entitled "The Battle ... ...of Suds." The audience likes ... ...them, consequently the box office ... ...receipts. Carson Brothers, ...who follow, an excellent turn, in... ...cluding several difficult feats.

...The bill on the current bill include ... ...Miss Lyons, soprano soloist; C. W. ... ...Whitehouse, humorist; Komaro, "the ... ...juggler boy," who is about as slow ... ...as any of his tribe, and Connelly, ...Mack and Connelly, who are by no ... ...means new.

...Is "On a Tourist?" is the comedy ... ...at the Mason this week, and Charles ... ...Frohman has provided an especially in... ...teresting setting for the work. ... ...The musical interpolations ... ...from the New Moon Sleeps in ... ...Mom's Arms," "My Little ... ...Dear," and "Dear Old Philadel... ...phia Town" is seen as a "rube" ... ...who is taken in by a smooth ... ...villain and worked into a big ... ...deal by worthless Nevada min... ...er. Tony McDermott is the ... ...life of the balance of the cast ... ...including Raymond, Pearl Jar... ...dan, Montgomery and Frank ...

...The Belasco Theater bill for this ... ...week features Elsie Elwood, ...who is numbered additionally at... ...tractive. The singer's pretty cos... ...tume is effective, in a little ... ...Dutch set; Walter Berlin, in ... ...Yankee dialect comedy; Ka... ...mada, Japanese juggler, and ... ...Lillian Melville, harp players ...

...There is no attracting consid... ...erable at this playhouse with ... ...the Orpheum, Hyperdomain and ... ...Belasco performances. ... ...Motion pictures are being ...

...Ye Liberty is the current sketch ... ...house. ... ...Next week is Spring. Prof. Never... ...Work with original ideas ... ...in connection with a modern col... ...lection of vaudeville includes Will

HF THE HOUSE OF GOOD CLOTHES KNOW US FOR BEST VALUES SINCE 1860

"SPRING BONNETS" FOR MEN

New Spring Styles are here in a wide range of blocks—models for conservative men, as well as an extra choice line of the latest, up-to-the-minute styles for the Young Chaps. Values are unsurpassed.

"Knapp-Felt de Luxe," Derbies, a full line of "Stetsons," new colorings in the "Franklyn" brand—and other standard makes.

$3, $4, $5, $6. That is the price story.

Our Hat Department is a store in itself—one of the finest in the city. See it.

WE FILL MAIL ORDERS

Harris & Frank Outfitters for Men, Women, Boys and Girls
435-437-441-443 SOUTH SPRING

Prices Cut On MEN'S HIGH SHOES

Best values in the City

Do you realize that you can buy now a $7.00 NETTLETON shoe for $4.85, Staub's regular $6.00 shoes for $3.85, Staub's $3.50 and $4.00 shoes at $2.15? $6, $7 and $8 broken lines $4.85. $5 broken lines $3.85. Every man can save money at this

BIG SALE

Come to our store now if you need further proof of what we say in our advertisements about the exceptional shoe values that we are offering. See them in our window display—better still, come inside. We will show them to you. We will fit them to your feet and you will agree with us that no other store is showing equal values.

Our men's department is growing in popularity. We want you to get acquainted with Staub's shoes and Staub's service.

Staub's BROADWAY CORNER 3RD

$6.25 Hand Bags $4.95
New shapes — Black auto leather.
OFF & VAUGHN DRUG CO.
352 So. Spring St.

LOS ANGELES' Finest China and Gift Store
Vollmer-Jantzen Company
Seventh and Hill Sts.

Armstrong as Dennis O'Flaherty, a poor but humorous student; Will H. Cross as Billy Watts, in love with a millionaire's daughter; Jack Curtis as Mr. Prigsley-Smith, deaf millionaire; Rosa Rehn as Miss Miggs, college chaperon, and Misses Sutherland and Darragh as the Prigsley-Smith girls.

FEBRUARY CIRCULATION OF THE TIMES.

The following are the sworn statements of the circulation of The Times for February, 1909:

STATE OF CALIFORNIA, COUNTY OF LOS ANGELES, SS.:

Harry Chandler, Assistant General Manager of the Los Angeles Times, being duly sworn, declares upon his oath that the following is a true and correct office record of the circulation of said newspaper for the month of February, 1909:

FEBRUARY, 1909.

1	[illegible]	16	50,740
2	50,700	16	50,880
3	50,550	17	50,900
4	50,500	18	50,910
5	50,600	19	50,970
6	50,800	20	51,120
7	82,000	21	82,000
8	50,550	22	50,920
9	50,750	23	50,980
10	50,500	24	50,900
11	50,800	25	50,925
12	52,000	26	50,910
13	51,280	27	51,190
14	82,000	28	83,000
Total			1,553,695

The average circulation for every day of February, 1909, was 55,468

The average circulation for every day of February, 1908, was 54,088

Showing an average daily GAIN over the corresponding month of 1908 of 1,380

HARRY CHANDLER,
Assistant General Manager, The Times.

Subscribed and sworn to before me this 2nd day of March, 1909.

[Seal] T. L. CHAPIN,
Notary Public in and for the County of Los Angeles, State of California.

A. L. Dennis, being duly sworn, declares that he is and has been for ten years Superintendent of Circulation of the Los Angeles Times; that the above detailed statement of circulation for the month of February, 1909, is correct, and shows the actual number of papers printed for each day of the month named.

A. L. DENNIS,
Superintendent of Circulation, The Times.

Subscribed and sworn to before me this 2nd day of March, 1909.

[Seal] T. L. CHAPIN,
Notary Public in and for the County of Los Angeles, State of California.

J. W. Robinson Company "Boston Dry Goods Store"

So. Broadway 235-237-239 So. Hill St. 234-244

Big Lace Sale being arranged for Friday. Particulars in tomorrow's papers.

Solid Gold Jewelry at Half or Near It

Beautiful jewelry that will RETAIN its beauty—it's solid gold, set with real pearls and opals. Some ornamented with real French enamel.

$6.50 to $10 Brooches at $5.
$5 to $6 Brooches at $3.75.
$3.50 to $5 Brooches at $2.75.

Chased and plain bracelets in 10-karat gold plate, $2 each; readily worth $3.50 to $5. All new, and artistic.

(Facing Broadway Entrance.)

$1.50 to $5 Embroideries . . . $1

Today's early shoppers will find just as good values as those who came yesterday—a ten-thousand-yard lot is too much for one day's selling.

Champagne Batiste and white Swiss and Nainsook flouncings in 24 to 48-inch widths; edges in 9 to 24-inch widths; allovers in 22 to 48-inch widths; medallions, galoons and corset cover embroideries in almost no end of dainty patterns.

$3 to $5 all-silk Velvets to be sold on Friday at a dollar thirty-five. Full particulars tomorrow. Some of them now on display in one of the big Broadway windows.

Underpriced Bedding

We are equipped to supply your Bedding needs, no matter how modest or extravagant your tastes may be. Many lines substantially reduced for this week's selling.

Eleven-quarter blankets of soft, thick, white wool, with pink or blue borders, $5 a pair; regularly $6.50.

Heavy white wool blankets, eleven-quarter size, with 2-inch silk binding—the $10.50 grade—$8 a pair.

Eleven-quarter plaid wool blankets—pink and white, tan and white, blue and white, and black and white—extra fine grade for the price, $9 a pair.

Eleven-quarter blankets of extra fine white wool, with very wide silk binding, trebly stitched—$13.50 values—$10 a pair.

Thirteen-quarter blankets—the largest size made—of fine white lambswool, with wide silk binding on both ends—$22.50 grade—at $18.50 a pair.

Eleven-quarter blankets of very soft white lambswool—full 72x84 inches—with wide silk binding and pink or blue borders—$20 values—at $15.

Down-filled comforters, covered with best grade of sateen, specially priced at $6 and $8.

Lambswool bats for filling 6x7-foot comforters, $2.25, $3, $3.50 and $4 each.

Italian silk slumber robes in Roman striped effects—also used for trunk covers and portieres—50c each; were $1.50; and the $2 grade at 95c.

Many new patterns in steamer rugs and automobile robes, $6 to $25 each.

(Third Floor.)

San Francisco Office
Los Angeles Times
1206 Call Building
Phone: Kearney 2121
J. L. Brown Rep.

"Advertisements and Subscriptions received. Southern Californians, when in San Francisco, can have their mail sent in care of The Times Office. COPIES OF THE TIMES ON FILE.

NATIONAL TAILORS FROM ATLANTIC TO PACIFIC
504 SOUTH BROADWAY

OSTERMOOR MATTRESSES
Coulter Dry Goods Co.
McCALL PATTERNS
219-229 S. BROADWAY 224-228 SO. HILL ST.
VISIT OUR FOURTH FLOOR CAFE—OPEN FROM 11:30 TO 5:30

Informal Opening of Spring Dress Goods

This week we are holding an Informal Opening Exhibit in our Reception and Fitting Rooms, adjoining the Dress Goods Section, of sample suitings from a leading importing house:

A full line—four trunks full—of samples of men's wear and women's suitings will be shown; a line from which we select all of our finest imported goods. This is the first opportunity the public has ever had to select direct from such elegant materials.

If we have not in stock the particular pattern you fancy among these samples, we will, upon request, telegraph for it, and have it here for you within five days.

IMPORTED SUITINGS $2.50 AND HIGHER

These goods, now in our regular stocks, in half and full pieces, will be sold at $2.50 and higher a yard; or we will, during these opening days, make to measure, suits from any of them, for only $65 complete; identical in every way with those for which, ordinarily, we charge $75 to $90.

DOMESTIC SUITINGS $1.50 AND $1.75

Gray mixed suitings from famous American manufacturers, together with a complete line of real German suitings, 48 and 20 inches wide, will be sold at $1.50 and $1.75 a yard.

Suits, complete, to measure from these, in newest styles, $45.00.

Colored Pongee Sale

Pongees in the natural or dyed colors are one of the particularly fashionable silks this season. You'd hardly expect, then, such luck as this:

24-inch plain Shantung pongee; a regular $1.25 value	$1.00
24-inch satin stripe pongee; our regular $1.75 value	$1.00
24-inch plain Motora, in all new shades; regular $1.75 grade	$1.50
37-inch Delhi pongee; in colors only; note the extra width; regularly $1.75, for	$1.35
27-inch colored Shantung pongee; our regular $1.35 grade, in all colors, at	$1.25
24-inch Mirror pongee; a regular $1.25 grade at	$1.00
24-inch Shantung Brilliant—mirage effect; sold elsewhere at $1.35, here at	$1.25

March Sale of House Furnishings

Special prices just now on curtains, rugs and linoleums, articles that are needed in nearly every home at this time of the year, when renovating and freshening up is the order of the day:

Heavy Irish Point, Point de Milan and novelty points in endless styles and patterns; white, ivory, biege and ecru; two-tone and Arabian; 50 inches wide; 3 and 3½ yards long; $9.50 to $11.50 values	$7.50 Pr.
Wilton velvet rugs; floral and Oriental designs; $24.85 rugs for	$20.00
Linoleum in special patterns; regularly 65c, laid for	55c
75c quality, laid for	65c

McCall APRIL Patterns, Fashion Sheets, Catalogue and Magazine are now here; styles fully authentic and down to date.

Hydegrade Galateas, in dozens of color combinations and designs, here now at 18c; standard price the country over.

The Best Suits We Ever Showed At $20.00 and $25.00

Twenty-five dollars or less is as much as many women care to pay for a spring suit. We have put our very best efforts into selecting the finest values at these prices, and we are selling quantities of them every day to women who are well informed on materials, styles and qualities:

Serges, and light cloths in hard-finish are very popular; coat lengths vary; skirt styles are gored, with or without button trimmings. Plain tailored models are very stylish, and more dressy styles are also shown in variety.

WE ARE THE ONLY STORE IN LOS ANGELES THAT ALTERS GARMENTS WITHOUT CHARGE: AND WE GUARANTEE ALL WORK TO BE SATISFACTORY.

Coulter Dry Goods Co.

WEDNESDAY SPECIAL
Store Orders Only

Grocery Dept.
200 Dozen "Silver Cow" Cream,—At, per dozen 45c
Limit one dozen.

Bakery Dept.
200 Apple Pies—Made from Eastern apples, each 10c
Limit two pies.

Delicatessen Dept.
Heinz's Sauer Kraut—Four pounds for 25c
Limit four pounds.

Fruit Dept.
Standard Oranges—10c, 15c, 20c dozen, any size, per box $1.50

Anderson & Chanslor Co.
GROCERS
428-430 South Spring Street
Sunset 'Phone B'dway 1127
Home 'Phone 10831

S. Nordlinger & Sons Diamond Merchants
323 S. Spring St. Los Angeles

SILVERWARE
COMPLETE STOCK LOWEST PRICES
Parmelee Dohrmann Co
436-444 So. Broadway

FINE CLOTHES FOR MEN
Wood Bros.' Hand-Tailored Suits and Overcoats.
WOOD BROS.,
343-345 South Spring Street.

GREAT HALF PRICE SALE
Cravenettes and Auto Clothing for Men, Women and Children
GOODYEAR RAIN COAT CO.
210 So. Broadway

New Spring Arrivals at the Fashion Shop
The Knickerbocker
549 South Broadway

14 & 18 K. WEDDING RINGS
WHITLEY JEWELRY CO.
347 S. BROADWAY

DARNING NU-WAY STOCKINGS
SINGER DARNER
Used on any Sewing Machine. Sold in use at Singer Stores. See it TO-DAY, at
741 So. Broadway

JAMES F. BUTLER
749 South Spring Street
Wall Paper, Tinting, Painting,
Paints, Oils and Varnish. Paint Brushes.

ONE PRICE; PROMPT DELIVERY
Pease Bros. Furniture Co
640-646 SOUTH HILL ST.

Capable of Varied and Artistic Arrangement
Globe-Wernicke "Elastic" Bookcases
Sold by CALIFORNIA FURNITURE CO. Broadway, 639-645

MULLEN & BLUETT CLOTHING CO.
CORNER SPRING AND FIRST STREETS
The Quality Store
Established over a quarter of a century.

"Walk-Over"
Shoes $3.50, $4, $5
J. F. Hughes, Prop
111 S. Spring and Cor. 4th & Spring

Dutchess Trousers
You know wear like the devil. Right in style and made on the level.
KLEIN & SALZMAN,
Sixth and Main.

MINES AND MINING.

JOHNNIE HAS SECOND BRICK.

Ten Thousand Dollars' Worth of Solid Gold.

Crown Point Globe Will Add More Stamps.

Notes of Progress Around Parker Camp.

The Johnnie Mining and Milling Company's second gold brick was brought from the mine by T. A. Johnson, secretary of the corporation, who has just returned from Johnnie. The brick is valued at $10,000 and is the result of a thirteen days' run and the handling of about 1000 tons of ore. The first brick turned out some time since, was worth $3200 and was produced in nine days' run.

Things are steadily improving at the mine. Stoping has just commenced. Practically all ore previously handled was taken out in development. For the present it will not be the policy to carry on any further development except on the lower levels to keep ahead. On the 700-foot level there is a twelve-foot stope running better than $10 a ton. On the 650 there is one of fifteen feet width running $10 to $35. Good ore is encountered all the way from the 100-foot level down.

The Crown Point Globe has just shipped $2000 from its one-stamp mill. It is intended to put on a larger force at once for drifting toward the north line of the property. Ten men are now employed. It is also decided to add five stamps to the mill. E. Overfield, president of the company, is in the city.

The Crown Point Globe has made an extraordinary record with its very limited equipment. No effort has been made to put on machinery the least in excess of the needs, which causes the failure of so many properties. Efforts have instead been directed toward getting ore blocked and put the underground workings in the best shape.

Johnnie is distinctively in Los Angeles territory. It is a camp that many believe has a future. It had a bad backset but is recovering.

Around Parker.

Over on the Colorado River near Parker, mining conditions continue to improve, according to E. S. Osbourne, who is in the city. Mr. Osbourne had been mining in the Planet range for the past ten years. With his associates he owns a continuous nine-mile string of properties, for a bond on which he was recently offered $1,250,000 by New York parties.

Mr. Osbourne has just closed a deal with W. S. Banks, representing an eastern syndicate, whereby the Pride group of lode mining claims, located fourteen miles east of Parker, were sold by Osbourne, Butler and Blachley for $80,000; one-fourth cash, the balance in one year.

The development consists of two shafts, one 185 and the other 100 feet; two crosscut tunnels 120 and 80 feet respectively, and a new double compartment shaft down fifty-one feet, all in ore.

Fred Olsdorff, representing eastern capitalists, has secured options on several groups in the Parker country, among which is the Wardwell and Osbourne property, the amount involved in the total aggregating $600,000.

Two diamond drills have been put to work developing the properties which will be proved. Mr. Olsdorff's principals have not been announced, but it is asserted that he is acquiring the properties for the Cole-Ryan syndicate which is reaching out in Nevada and Arizona. The practice of taking options and starting diamond drills to prove is a well-known characteristic of this company.

The Billy Mack mines, four miles north of Parker, have been sold for the fifth time and a cash payment, said to be $37,500 made. The consideration was $250,000. Assessment work last year uncovered $216 ore at the 300-foot level and the new owners will develop systematically and will improve with a forty-stamp mill on the Ruby claim three miles east of the Colorado River.

According to Mr. Osborne, other sales aggregating $700,000 were made during the last two weeks in the Parker, Bill Williams Fork and Planet range districts, and others are pending.

The government agent at Parker has announced, says Mr. Osborne, that 900 odd acres in the Indian reservation will be thrown open on the 24th inst. The town of Parker is shown a healthy growth and now boasts of 1200 inhabitants. Twenty-two hundred leases have been sold and $30,000 has been subscribed for a bank. The Edison Electric people are looking over the ground with a view to establishing an irrigation plant and a franchise has been granted to build a telephone system, connecting all of the mining camps in the district with a central exchange in Parker.

New buildings are going up all the time and some handsome brick structures will shortly replace many of the frames on the main street.

Reduced Freight Rates.

Ore rates have again been cut on the Tonopah and Tidewater Railroad, this time to Lewis, Los Angeles, Oakland, Peyton, San Francisco, Vallejo Junction and Victorville from all stations in Nevada. The rate from Goldfield is reduced $1 a ton on all ore up to $60, and 50 cents on all above that. From the Bullfrog district and north to Springdale, the new rate is $4.50 for $20 ore and increases $1 for each $10 of value up to $11.50, the rate on $100 ore.

The new charges go into effect April 2. This means that practically all mine products on this road will pay less than formerly, the freights to Needles having been lowered some time ago, and the Las Vegas and Tonopah is asking less to the Utah smelters.

Lower California.

Mining is backward in Lower California on account of a total lack of transportation facilities, according to Alvah B. Carpenter, of Carpenter, Brennan and Ryan, mining engineers of this city, who has just returned from a stay of several weeks. Mr. Carpenter went to examine the San Juan, the largest gold-silver producer of that country, for eastern parties. He says there are many rich mines and large ore deposits, but there is little development and mining as a whole is very backward. Freighting, mail and all communication are by private means of conveyance and ore is taken out the same way.

J. V. Smale of San Diego is working the Torro mine in the Los Angeles Bay country and is meeting with success, despite the lack of transportation. Recently he made a shipment of 160 tons of 23 per cent. copper to El Paso, via Guaymas. Out of the lot a half-ton was mineral known as atacamite (chloride of copper,) the crystals being of unusual brilliancy. This mineral is exceedingly rare. Samples were sent to the Territorial school of mines at Tucson, Ariz., and one was declared an exceptionally fine specimen and he was advised to sell in small pieces to mineral collectors.

With the exception of the big French company operating at Santa Rosalia across the bay from Guaymas, which is matting its copper and shipping by boat to Europe, and the mines at La Paz, which are worked in a spasmodic way, there is little going on. Mr. Carpenter says there is apparently no near prospect for relief from this condition as both boat and railroad transportation is out of the question at present.

Start Mill.

The Benito Juares mill, at Salinas, Mexico, owned by Los Angeles people, has started after many vexing delays, and is dropping the full twenty stamps. The tonnage is to be increased, according to George T. Hill who has recently returned from Mexico, until 150 tons daily are crushed. Only the dump ore is run at present and this will be continued until the highest extraction is obtained, when the better grade ore from the mine will be handled. The present run at first secured $250 concentrates from $4 ore, which he steadily increased. A hoist has been installed and a force is taking ore from the mines preparatory to running when the trials have been completed. Large bodies of good ore have been uncovered and several thousand tons of $9 rock are piled on the dump.

The company is using oil for fuel and it has so far proven very successful.

For New Company.

Preliminary arrangements have been completed in this city by representatives of French and English syndicates for the formation of a company to exploit Mexican mining properties along the same lines as the Guggenheims. E. R. Haggin, an old Los Angeles boy, and for the past few years connected with the Guanajuato Development Company, Guanajuato, Mexico, will be the engineer in charge of the Mexican work. Mr. Haggin has been in Los Angeles for several weeks in consultation with A. M. Womble, representing the English interests and C. Chacefere, the French representative, as to the organization. The company will be capitalized at $10,000,000, with subsidiary companies, under the laws of England. Its policy will be shaped, according to the men here, by members of the directorate and stockholders in the Bank of England. Col. R. G. Grant of London and Louis Cheverion of Paris, are among the moving spirits.

The Mexican headquarters will be at Guadalajara, Mexico, and the company will start acquiring and developing properties immediately. Mr. Haggin will leave this week for Mexico to look over properties upon which options have already been secured. This company will operate largely in the State of Jalisco.

Sonora Development.

The Virginia properties, located sixteen miles from Douglas in Sonora, Mexico, recently taken over by the Virginia Development Company, are to be developed on a large scale. W. G. McBride, an old Arizona mining man, is president of the company and has organized both the Mexican operating and the American holding company, to carry on the work. A large force is already at work under Superintendent J. A. McBride. S. Gross is the engineer in charge. Past development has shown, it is said, good bodies of 26 per cent. copper, carrying thirty ounces silver and about $5 gold.

The Transvaal mines near Cumpas are to be reopened after a period of idleness and will soon resume shipments. When the line long planned from Nacozari to Agua Prieta is built, the Transvaal will become a heavy shipper.

February shipments from Sonora through Agua Prieta amounted to $1,211,700 as against $1,438,500 in January a marked increase when the relative number of days is considered.

Movements of Mining Men.

C. M. Braden of Leestock and E. S. Edwards of Mojave are among the mining men who are spending a few days in the city.

W. A. McFarlane, a mining engineer of San Bernardino county, is in the city on mining business.

Ed Evans and R. K. Voorhies, Nevada mining men, are staying in the city for a few days.

There will be a meeting of the directors of the Chamber of Mines today.

M. Krupp, a Nome, Alaska, mining man, is spending a visit in the city and will be here for some time.

The Iowa Supreme Court, in a decision yesterday, held that the pure-food law applied to original packages and not to retail quantities taken out of large receptacles.

Stopover Washington—See Congress.

First-class New York tickets over Pennsylvania Lines will be routed via Washington, if requested, at direct line fare. Ten days' stop-over at National Capital, now especially interesting, during session of Congress. Also ten day's stop-over at Philadelphia. For particulars write M. F. Van Horn, Dist. Pass. Agt., 417 South Main st., Los Angeles.

If You Want to Go East C. Haydock.

Agent Illinois Central R.R., 131 West Sixth.

GREAT GAINS.

WHOLE COUNTRY'S BUILDING UPWARD.

THE wonderful construction record of the country for February does more than dispel all doubts as to the prosperity of the building interests of the United States. This report may be taken as an earnest of the future, and as a basis for a prophecy that 1909 will undoubtedly be one of the most active years in the history of building in the United States.

A record of $45,834,003 for forty-four cities for last month shows that the business is practically back to normal again. This record compared with that of $19,715,449 for the same month in 1908, shows a difference of $26,118,563. It indicates how generally the country has recovered from the depression of a year ago. The difference represents a gain of 132 per cent., which is considered remarkably large.

In only six cities of the forty-four are losses apparent, compared with last year's record. These are distributed over a wide area, and do not in any way show a bad condition in any one section. The cities with losses are Louisville, 20 per cent.; Minneapolis, 15; Memphis, 3; Syracuse, 62; Terre Haute, 4, and Tacoma, 32.

Greater New York broke all previous records by showing a gain of $17,-690,568, having a total in new buildings last month of $22,699,192, compared with one of $4,808,627 in February last year. This is a gain of 372 per cent. Other cities showing remarkable increases over last year's records are Baltimore, 64; Buffalo, 28; Chicago, 33; Cincinnati, 14; Denver, 44; Detroit, 374; Duluth, 446; Hartford, 529; Indianapolis, 62; Kansas City, 58; Milwaukee, 105; Nashville, 326; New Haven, 15; Newark, 82; Omaha, 31; Philadelphia, 75; Pittsburgh, 160; Rochester, 540; St. Paul, 122; St. Louis, 16; San Antonio, 469; Scranton, 220; Seattle, 77; Spokane, 5; Toledo, 317.

Following is a tabulated statement, compiled by the American Contractor of Chicago, showing the figures in detail:

City—	—February— 1909. Cost.	1908. Cost.	Per ct. gain.	loss.
Baltimore	$ 392,321	$ 239,040	64	
Birmingham	182,840	91,593	99	
Bridgeport	123,431	67,700	82	
Buffalo	330,000	262,000	28	
Chicago	5,123,000	3,834,000	33	
Cincinnati	478,450	417,962	14	
Denver	313,946	218,650	44	
Detroit	772,300	206,250	274	
Duluth	404,625	54,043	646	
Grand Rapids	63,940	39,180	63	
Harrisburg	145,280	2,050		
Hartford	130,450	20,740	529	
Indianapolis	313,775	195,440	62	
Kansas City	839,525	531,065	58	
Louisville	100,401	126,813		20
LOS ANGELES	554,470	576,345		1
Manchester	21,985	6,125	258	
Milwaukee	901,291	292,230	205	
Minneapolis	300,765	354,328		15
Memphis	267,761	264,229	3	
Mobile	27,729	28,359		3
Nashville	364,967	85,824	326	
New Haven	111,612	97,613	15	
Newark	495,544	271,901	82	
New Orleans	168,751	168,561		
Manhattan	16,297,597	2,942,950	449	
Brooklyn	2,313,595	1,402,570	65	
Bronx	4,088,340	422,365	870	
New York	22,699,192	4,808,627	372	
Oklahoma City	351,070	85,560	311	
Omaha	240,740	183,430	31	
Philadelphia	2,110,280	1,217,586	73	
Paterson	158,352	107,446	47	
Pittsburgh	778,913	298,757	160	
Rochester	1,339,536	91,199		
St. Paul	375,022	168,723	122	
St. Joseph	188,304	30,486	389	
St. Louis	2,170,041	1,857,967	16	
San Antonio	675,000	369,179	469	
Scranton	129,448	40,450	220	
Seattle	1,153,155	642,598	77	
Spokane	517,250	497,250	4	
South Bend	11,100	4,350	155	
Syracuse	175,110	461,725		62
Toledo	818,440	81,997	317	
Terre Haute	47,580	80,025		4
Tacoma	187,908	278,325		32
Totals	$45,834,003	$19,715,449	132	

WHOLESOME.

EFFECTIVE TONIC FOR SKEPTICS.

STUDY OF CHURCH HISTORY IS SO DESCRIBED.

Dr. Trew Lectures to Large Congregation at St. Paul's Pro-Cathedral on Events of Past, Telling Good and Evil Results of Norman Conquest of England.

On each Tuesday evening during Lent a lecture is delivered in St. Paul's Pro-Cathedral on the history of the church of England. Last night, the venerable Dr. A. G. L. Trew was the speaker and reviewed events from the time of William the Conqueror to that of Henry VIII (1066 A. D. to 1509 A. D.) On the last Tuesday evening of Lent, Bishop Johnson will give a resume of the whole field covered by preceding lecturers. Dr. Trew, who was listened to by a large congregation, said, in part:

"The study of church history is an excellent tonic for a doubting, skeptical or despondent person. It establishes confidence in the continued and perpetual presence of God in the affairs of men. It shows how God overrules the confusions wrought by human perversity and makes the wrath of man yield Him praise.

"The Saxon church had been insular and largely unaffected by the movements of affairs on the continent. Roman influence unaffected its quiet self-governing history.

"But William's conquest of England introduced a new order of things. He had come with the blessing of the Pope of Rome, Alexander II, who had authorized him to take possession of the kingdom; and the result of the conquest, so far as the church was concerned, was the throwing of it open to the inrush of the ideas and movements which were dominating Europe. The church was greatly widened in its thought and interests, and in some respect was a great gainer.

"But there were other things brought in by the Norman which had most harmful effects. Papal pretensions to universal supremacy gained a foothold, and the encroachments of the papal court upon the rights and privileges of England's Kings, and England's church, caused strife and discord for five centuries.

"The struggles thus brought about were closed only when the English church and the English Parliament, in 1534, declared that 'the bishop of Rome hath by scripture no authority in England greater than that of any other foreign bishop.'"

"DOWN EAST" EVENING.

New England Society Holds Old-Time Town Meeting at Which Officers Are Elected.

An old-time, "down East" town meeting was held, last evening at Blanchard Hall by the New England Society of Los Angeles for the purpose of electing officers. E. L. Hutchinson, officer of the peace and constable of the town of "Boostville," called the 500 persons present to order and announced the method of procedure.

After the roll call of the New England States, the moderator of the assembly, H. W. Chase, called for the election of three selectmen, the same to fill the offices of president and first and second vice-presidents. After nominations, the ballots were cast and F. S. Forbes, E. P. Vernon, and Dr. Sherwin Gibbons were elected.

H. W. Adams was made secretary and D. L. Durand, custodian of funds. Then came the election of twelve "overseers of the poor," who will serve as an executive committee. They are Fred W. Buller, W. Wheaton Dexter, Dr. W. A. Lamb, Waldo Yorke, H. W. Chase, Mrs. Ida L. Newbro, Dr. P. V. K. Johnson, H. A. Palmer, Will D. Gould, and W. H. Frost.

Frivolous matters were then introduced. Among these was the proposition to elect a road inspector and to make an appropriation of $7000 for an automobile for the exclusive use of the inspector, his family and friends.

A proposed measure that was discussed at great length related to the establishment of eating houses and hotels on the car lines to Highland Park and Garvanza, on which many of the New Englanders travel.

GLENDALE.

GLENDALE, March 9.—Roland Beers, son of one of the old-time pioneers of the valley, has moved to Wasco, to conduct a big ranch there. Mr. Beers took a number of horses and an entire pumping plant.

Election of officers for Chapter L, P.E.O., was held last night at the home of Mrs. R. Chase, resulting thus: President, Ruth Alden Byram; Vice-President, Josephine Bryant; Recording Secretary, Bertha Olive Fuller; Corresponding Secretary, Agnes Albright; Treasurer, Emma Birket; Guard, Josephine Byrket; Journalist, Bernice Williams. Miss Byram and Mrs. Albright will attend the California convention for the Sisterhood of P.E.O. at Pasadena in April.

A Nice Variation From the Ordinary CRACKER

for the Soup or Salad Course is:

BREAD STICKS, FINGER ROLLS, BABY PARKER HOUSE ROLLS, BEATEN BISCUIT; all have a delicious freshness and pleasing flavor—10c a dozen.

Huntley & Palmer:

DINNER ROLLS.....50c lb.
PETIT BEURRE.....35c lb.
UNIVERSITY ROLLS ½lb. 25c

A Nice Change in Bread:

SALT RISING BREAD, WHOLE WHEAT, CRACKED WHEAT, GRAHAM, and the ever popular BROWN BREAD.

All of these are large loaves, at 10c each.

H. JEVNE CO.

Broadway and Sixth Street
208-210 South Spring
Phones: Home 10651
Sunset B'way 4900

SECURES MUCH PLUNDER.

Burglar Obtains Valuables Worth Two Thousand Dollars from South Pasadena Residence.

SOUTH PASADENA, March 9.—While the family of Charles Thompson of No. 1655 Bushnell avenue was driving Sunday afternoon, a burglar gained entrance to the home by a pass key, and secured plunder worth close to $2000. Among the things taken was a valuable gold watch and two large diamond rings.

The Ladies' Aid Society and J.O.C.'s of the Methodist Church have arranged to give a lecture course to help raise funds for the benefit of the church. The first lecture will be by Dr. Locke of the First Methodist Church of Los Angeles, the 18th inst., on "A Visit to the Shrines of American Heroism;" Frank G. Tyrell will speak on "Fun and Its Functions" on the 26th inst., while Dr. Matthew S. Hughes of the First M. E. Church of Pasadena will lecture on the "Fine Art of Living" on April 2. The course will conclude with a concert.

Mr. and Mrs. A. E. Gilbert of No. 411 El Centro street have as their house guests Mrs. I. A. Manning and Ruth Manning, wife and daughter of the United States Consul to Colombia. Since arriving here Mrs. Manning has received word that her husband has been transferred from Colombia to Venezuela.

The Pacific Electric Railway Company has notified the Trustees that it wishes to fix its roadbed and lay heavier rails on the Mission-street line. It would prefer to do this while the street is being repaved, but if action is not soon taken will go ahead. As soon as the work is completed it will mean better service over the old line.

Mr. and Mrs. Roy B. Stephens have returned from their vacation, which they spent at Whittier, San Diego and in the mountains.

The Home Telephone Company has strung 300-pair cables to a point beyond the Cawston Ostrich Farm and 50,000 additional feet of cable has just been received. In less than sixty days 500 more subscribers in this city can be served.

The funeral of Mrs. Lydia G. Gunston, who died Tuesday morning at the home of her son, No. 309 Monterey road, will be held on Thursday morning at 10 o'clock at the undertaking parlors of Turner, Stevens & Day, on Mission street.

MRS. TEAL'S APPEAL DENIED.

NEW YORK, March 9.—The application of Mrs. Ben Teal for a certificate of reasonable doubt, following her conviction of attempted subornation of perjury in connection with the Frank J. Gould divorce case, was denied by Supreme Court Justice O'Gorman today.

DRY VICTORY IN IOWA.

DES MOINES (Iowa) March 9.—Advocates of constitutional prohibition won a decided victory in the lower house of the Legislature today when the motion to recommit the resolution was defeated by a majority of 20 votes.

There is Only One
"Bromo Quinine"
That is
Laxative Bromo Quinine
Stand The World Over to Cure a Cold in One Day.
Always remember the full name. Look for this signature on every box. 25c.
E. W. Grove

GALLOWAY CO
329 SO. SPRING ST.

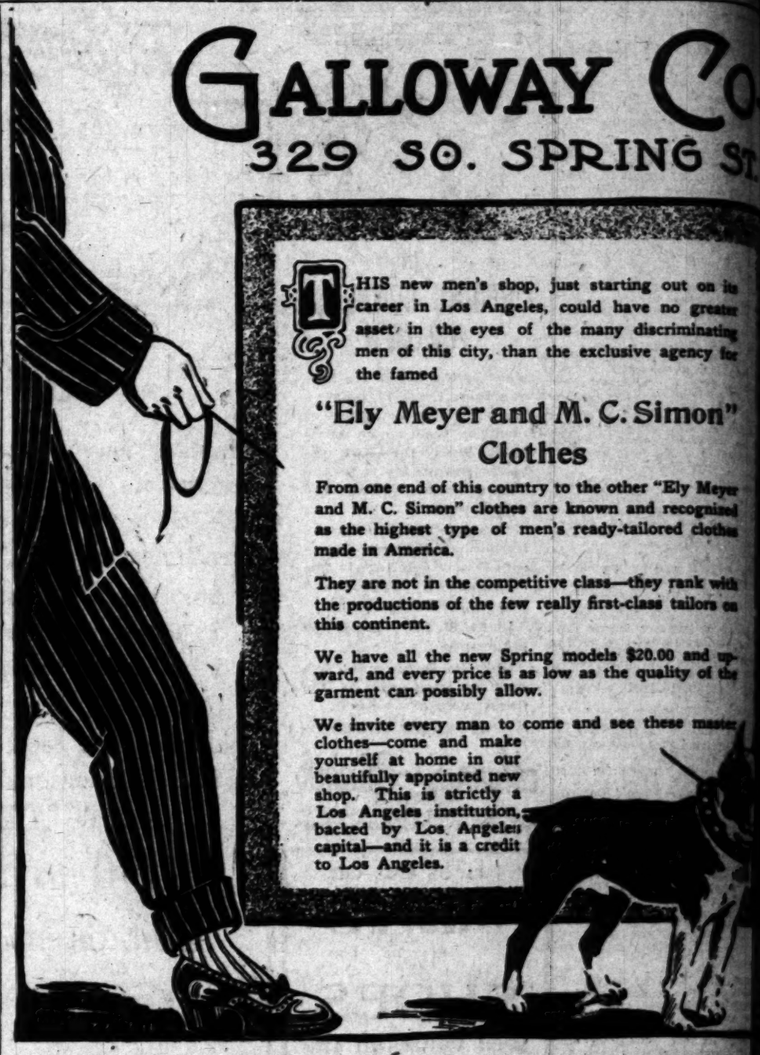

THIS new men's shop, just starting out on its career in Los Angeles, could have no greater asset in the eyes of the many discriminating men of this city, than the exclusive agency for the famed

"Ely Meyer and M. C. Simon" Clothes

From one end of this country to the other "Ely Meyer and M. C. Simon" clothes are known and recognised as the highest type of men's ready-tailored clothes made in America.

They are not in the competitive class—they rank with the productions of the few really first-class tailors on this continent.

We have all the new Spring models $20.00 and upward, and every price is as low as the quality of the garment can possibly allow.

We invite every man to come and see these master clothes—come and make yourself at home in our beautifully appointed new shop. This is strictly a Los Angeles institution, backed by Los Angeles capital—and it is a credit to Los Angeles.

INFORMATION
That Is Worth Dollars to You
ISN'T IT WORTH MONEY FOR YOU TO KNOW:

THAT
Goods sold in your store today amounted to $75.00.

THAT
Clerk A sold goods amounting to $35.50
Clerk B sold goods amounting to 17.40
Clerk D sold goods amounting to 22.10

THAT
Clerk A paid out $0.00
Clerk B paid out (drayage) . . .75
Clerk D paid out 0.00

THAT
Clerk A waited on 14 customers.
Clerk B waited on 23 customers.
Clerk D waited on 30 customers.

THAT
67 customers were waited on in your store today.

THAT
Clerk A sold goods on credit, $4.75, and to whom.
Clerk B sold goods on credit, 8.75, and to whom.
Clerk D sold goods on credit, 10.00, and to whom.

THAT
Clerk A received on account, $4.00, and from whom.
Clerk B received on account, 8.00, and from whom.
Clerk D received on account, 10.00, and from whom.

THAT
Clerk A opened his drawer 4 times to make change.
Clerk B opened his drawer 5 times to make change.
Clerk D opened his drawer 8 times to make change.

We want to show you how a National Cash Register will give you all these details of your business, together with many others of equal value to you, and that it will save you enough money in a short time to pay for itself.

It will cost you nothing to find out for yourself exactly what a National Cash Register will do for your particular business. It will pay you to investigate.

OUR GUARANTEE

We guarantee to furnish a better Cash Register for less money than any other concern in the world.

We make many different styles and sizes, one of which is exactly suited to your business.

Prices as Low as $20

Small monthly payments if you wish.

The National Cash Register Company

Los Angeles Office, 450 South Spring Street
Phones: Main 4444 and F7854

We Give Credit

Open an Account With the House of Quality

Victoria Special
MATTRESS

¶ In buying a mattress it is unwise to sacrifice quality and comfort merely for the sake of saving a small sum.

¶ The average family uses a mattress several years, therefore it's a matter of real economy to buy the best you can possibly afford.

¶ The Victoria Special Mattress is designed especially for us, to meet the demands of those who want THE BEST.

¶ It's the very acme of mattress perfection, being made of pure white elastic cotton, with beautiful striped satin ticking, hand tufted and hand finished edge. Every one absolutely guaranteed by "The House of Quality."

¶ Three weights—three prices—one matchless quality.

40 Lbs. $16.50 45 Lbs. $18 50 Lbs. $20

LYON McKINNEY SMITH CO
648-652 BROADWAY (OPPOSITE BULLOCKS) AT SEVENTH

in chocolates as is
brands of ice cream
a range of cost in the
the finished product
straight chocolate
chocolates or cream
nuts, the Christopher
a class by themselves
Christopher
lates are as good
grades selling at
pound. Christopher
lates are not surpassed
ported chocolates

Christ
241 S. Spring
321 S. Spring

2 Days
Dress
UNION
557 So.

WEDNESDAY, MARCH

FACTS, FEATURES AND FANCIES FOR WOMEN

BY MISS SYDNEY FORD.

Such a bewildering array of grass-green frogs and snakes, pigs and pipes, large and brown potatoes as we see in shop windows these days! Of course, they all herald the approach of St. Patrick's Day. In the windows of one art shop there are some new novelties in the way of fluffy, white angora kittens, which look as natural as can be, although, like the realistic teddy bears, they are only toys. These kittens are life-size, and one had a horrid green snake in her mouth, and another had her cunning head cocked to one side as she held a St. Patrick's pipe between her tiny white teeth. What on earth Angora cats have to do with the saint who drove the snakes out of Ireland, I have yet to learn. All the pigs have shamrock leaves in their snouts, and some of them are covered with bright green hair—the pigs, I mean. Grotesque and fantastic to a degree are these tokens of Erin's festival day.

• •

Suit Suits.

The one-piece coat dress continues to consistently appear in the windows of some of our best shops. I saw a cream white serge yesterday buttoned diagonally across the front from shoulder to hem. The Marguerite pocket, which hung from straps attached to the belt line on the left side, as well as a whole upper part of the dress, was elaborately braided in silk soutache. Amid a display of Parisian gowns in another window I noticed a charming street costume in the popular Bedford cord weave. It was in the fashionable raspberry shade of pink, now much in vogue, and no other hint of color was employed; the three-quarter-length coat was lined with a satin of the same shade, and the buttons and soutache braid which decorated it were in precisely the same shade. It was an exceedingly smart suit and would make an ideal Easter gown.

• •

Potatoes Dishes.

If you want to learn how to prepare potatoes dishes that will not only melt in your mouth but charm the eye as well, go up to the Y.W.C.A. demonstration lectures in the domestic science department. I was one of a class of women there yesterday morning where we learned how to concoct the most delicious omelettes, croquettes, mashed tomatoes and stuffed eggs. The demonstrator had half a dozen potatoes going at the same time, and I'll be in the world she maintained such perfect calmness and never let a potato scorch, or run over, and at the same time grated, and compounded, beat eggs, and answered questions to my comprehension. The tomatoes were prepared Virginia style—peeled whole and the skins taken off, then a most delicious, smooth cream sauce was poured over them. It is very easy to remember a recipe when you note only down the ingredients yourself, but at the same time see them put together by an expert. Really, I believe that, is half—two-thirds—of the secret of successful cooking—the putting together. For instance, we learned yesterday that when you mix butter and flour for cream sauce it is much better to slowly hold the saucepan above the fire while the butter melts slowly, stirring it all the time, and you will find that there is not a lump in it when you are through. Likewise, if you set the saucepan over the blaze, the butter is almost sure to scorch unless you have to so hasten the mixing of the potatoes that, ten chances to one, they come out with a scorched and lumpy mixture. Instead of a smooth, creamy compound such as we saw spread before our eyes yesterday, we often get all sorts of helpful hints as to mixing and compounding were given. For instance, unless the milk is absolutely fresh, better not add salt when cooking, as it is apt to curdle and the best way to keep cream when hot is to set the saucepan in a pan of hot water—then it does not scorch or dry away, but keeps both moist and hot. Keep your dry bread crumbs in a paper bag instead of a glass jar—then they keep getting drier and drier all the time, instead of, perhaps, getting weevils in the jar. Soak eggs for stuffing, drop them in boiling water and set away to steam for forty-five minutes, at the end of which time they will be not only hard, but perfectly wholesome and digestible. If you want your croquettes soft and creamy inside, be sure to cover them perfectly with the white of egg before dropping them into the deep fat fry. The coating forms a casing which holds the creamy consistency of the croquette.

WHAT FRENCH OMELETTE.

A French omelette was made simply of eggs, water and seasoning—not a particle of milk, cream or butter—for these makes it tough and the former makes it too rich, whereas water makes it tender. To make the omelette go further when it takes the place of meat we learned how to garnish it with cubes of potato or salt pork—brown. Cauliflower or asparagus may be used, either—or chopped bacon.

A woman who sat next to me was enthusiastic, and said she only regretted she might bring her husband to see that French omelette put over. "Eggs only 30 cents a dozen," she murmured, "and no milk bill for such an omelette as this for the gods, my dear," as the mouthful was swallowed.

THE TASTERS.

One of the fascinating things about these demonstration lectures is the fact that, after we have seen all the delicious dishes prepared, we are invited to eat them up. The demonstrator evidently believes thoroughly in the doctrine that "the proof of the pudding is in the eating," and I must say that every one of the delicacies we had was the best most gloriously.

The Lenten food lectures occur every Tuesday morning at 10 o'clock and it is well worth one's while to go and see, hear, taste and smell.

• •

Shops.

If you want to be both patriotic and dainty then get yourself some stationery with the official flag of Los Angeles embossed on each sheet, in the proper colors, olive and red which include the chief exports. I see the latest in the window of a firm which deals in stationery shows the latest in stationery.

If you need table linen this spring don't fail to take a look at the exquisite lace or embroidered linens being offered at tempting prices. There are circular lunch cloths, buffet scarfs and centerpieces in all sorts and shapes.

FACTS, FEATURES AND FANCIES FOR WOMEN

BY MISS SYDNEY FORD.

Such a bewildering array of grass-green frogs and snakes, pigs and pipes, eggs and brown potatoes as we see in shop windows these days! Of course, they all herald the approach of St. Patrick's Day. In the windows of one art shop there are some new novelty in the way of fluffy, white chickens kittens which look as natural as egg be, although, like the realistic baby bears, they are only toys. These chickens are life-size, and one had a small green snake in her mouth, and another had her cunning head cocked on one side as she held a St. Patrick's shamrock between her tiny white teeth. What an earth Angora cats have to do with the saint who drove the snakes out of Ireland, I have yet to learn. All the pigs have shamrock leaves in their snouts, and some of them are covered with bright green paint. The pigs, I mean. Grotesque and realistic to a degree are these tokens of this festival day.

• •

Suits.

The one-piece coat dress continues to consistently appear in the windows of most of our best shops. I saw a cream colored serge yesterday buttoned diagonally across the front from shoulder to hem, the Marguerite pocket, which hung from straps attached to the seam on the left side, as well as the whole upper part of the dress, was elaborately braided in silk soutache. Behind a display of Parisian gowns in another window I noticed a charming street costume in the popular Bedford cord weave. It was in the shade called mulberry shade of pink, now much in vogue, and no other hint of color was employed; the three-quarter length coat was lined with satin of the same shade, and the braid and soutache braid which decorated it were in precisely the same shade. It was an exceedingly smart suit and would make an ideal Easter gown.

• •

Dishes.

If you want to learn how to prepare some dishes that will not only melt in your mouth but charm the eye as well, go up to the Y.W.C.A. demonstration lectures in the domestic science department. I was one of a dozen women there yesterday morning and we learned how to concoct the most delicious omelettes, croquettes, stewed tomatoes and stuffed eggs. The demonstrator had half a dozen dishes going at the same time, and as she is the world she maintained such perfect calmness and never let a thing scorch, or run over, and at the same time mixed, and compounded, beat eggs, and answered questions with my comprehension. The tomatoes were prepared Virginia style—peeled whole and the skins taken off after a most delicious, smooth mixture was poured over them.

It is very easy to remember a recipe when you not only write down the ingredients yourself, but at the same time put together by an expert. Really, I believe that is half—two-thirds—of the secret of successful cooking—the putting together. For instance, we learned yesterday that when you mix butter and flour for cream sauce it is much better to only hold the saucepan above the fire while the butter melts slowly, but to keep it all the time, and you will find that there is not a lump in it when you are through, whereas, if you set the saucepan over the blaze, the butter is almost sure to scorch before you have to so hasten the mixing of the flour that, ten chances to one, you come out with a scorched and lumpy mixture, instead of a smooth, delicious compound such as we saw before our eyes yesterday.

We not all sorts of helpful hints as to mixing and compounding went on. For instance, unless the milk is absolutely fresh, better not add salt in cooking, as it is apt to curdle it. The best way to keep cream hot is to set the saucepan in a pan of hot water—then it does not scorch in any way, but keeps both cool and hot. Keep your dry bread crumbs in a paper bag instead of a box—for they keep getting drier after all the time, instead of getting weevilly in the jar. Have eggs for stuffing, drop them in hot water and set away to steam—only five minutes, at the end of which they will be not only hard, but perfectly wholesome and digestible. If you want your croquettes soft and creamy inside, be sure to cover them perfectly with the white of egg before dropping them into the deep fat kettle. The coating forms a casing which holds the creamy consistency of the inside.

THAT FRENCH OMELETTE.

The French omelette was made simply of eggs, water and seasoning—not a drop of milk, cream or butter—which makes it tough and the omelette not rich, whereas water makes it tender. To make the omelette go further, when it takes the place of meat, we learned how to garnish it with cubes of potato or salt pork—or cauliflower or asparagus tips, if used, either—or chopped meat.

The woman who sat next to me was enthusiastic, and said she only wished she might bring her husband to see that French omelette put together when only 30 cents a dozen eggs. She murmured, "and no milk for such an omelette as this for the gods, my dear," as the omelette was swallowed.

THE TASTERS.

One of the fascinating things about these demonstration lectures is the fact that, after we have seen all the delicious dishes prepared, we sit down to them up. The demonstrator evidently believes thoroughly in the old adage that "the proof of the pudding is in the eating," and I must say that every one of the delicacies served during the lectures occur every morning at 10 o'clock is well worth one's while to see, hear, taste and smell.

• •

In the Shops.

It seems to be both patriotic and fashionable to get yourself some stationery with the stars and stripes, the national flag of Los Angeles, in the corner of each sheet, in the envelope lining and which includes the window of a firm which has the latest in stationery in the shape of a table linen this spring is a look at the exquisite embroidered centers offered at tempting prices for a circular lunch cloth, with butter scarfs and doilies to match.

You remember the gilt-framed mirrors grandmother used to have? I mean the kind with a partition across the upper third, enclosing a landscape scene. A certain art shop has the cutest miniature mirrors of that quaint fashion. They are not more than a foot long and perhaps six inches wide.

The sales of undermuslins and shirt waists now on at a number of the best stores offer bargains of unusual value. A sale of petticoats, including ont only silk, but moreen, heatherbloom, sateen, linen, gingham and chambray is another offering worth looking after.

• •

Cut Glass Designs.

A display of cut glass in the windows of a big jewelry establishment yesterday showed some beautiful designs in thistles, acorns, marguerites and the California poinsettias. There were even cut glass napkin rings, and a dainty little set of rock crystal for a guest room consisted of a graceful carafe and tumbler, and, by a clever design, the glass cork to the water flask was discovered to be, when removed, a cunning little measuring glass.

I saw in the silver department of the same store an English egg-cooker which is really a miniature chafing dish, and is the daintiest Easter gift possible. Inside the oval silver bowl is a frame to hold four eggs upright in the delicately twisted rings. Underneath the bowl is a tiny alcohol holder. The eggs are placed in the wire frame within the bowl and covered with boiling water and the cover of the bowl fitted on. The little measuring cup which forms the cap of the alcohol burner once full of alcohol is sufficient to cook the eggs soft. If one desires them well done, then pour the measuring cup twice into the alcohol receptacle. The whole affair stands scarce ten inches from the table.

A new idea is the cut glass plates enclosed in a silver rim, and I saw a lovely nut basket, its silver frame holding an oval wicker basket for the nuts. The thermos picnic jar is a needed accessory for a motor jaunt, for it will keep the salad cold or the coffee hot as long as desired. The base of the jar comes off and makes a handy dish to hold the contents when served.

• •

A White Closet.

It was a sensible woman who had the largest closet under the hall stairs prepared in white and the floor covered with white oilcloth. On the wall were hung black iron dress hooks, which could easily be found, and the most convenient article in it was an electric light bulb on a long cord, which could be taken in hand when looking for boxes packed under the lower stairsteps. These boxes were all white, the nature of the contents being shown by a printed label across one end in black letters. Over the door was hung an old portiere, which was hidden by the closet door, but it kept out considerable dust. The shelves were painted white, and the books that were stored away were all wrapped neatly in white paper and packed in boxes.

• •

Fashionable Fads.

The new Russian veilings are seen with square dots as often as round ones.

Small checks and small plaids are leading features of the spring suitings.

White crepe ruching, doubled, is much used as a finish for neck and sleeves.

A recently-introduced fancy is the trimming of white gowns with colored lace.

Everything in evening gowns is clinging, high-waisted, if not directly empire.

New effects in net are a leading feature of the lace and trimming departments.

The skirt in sheath effect easily holds its own—if anything, it grows in favor.

Some of the new shantungs are accompanied by border material on a separate piece.

EVENTS IN LOCAL SOCIETY.

MRS. C. H. LIPPINCOTT of Hollywood yesterday afternoon entertained with a musical tea. American Beauties decorated the dining-room and living-room; pink carnations, the music-room and library, and the hall was fresh with ferns and other greenery. The hostess was assisted in receiving by Mrs. J. Lippincott, Mrs. C. J. George, Mrs. Walter Poor, Mrs. L. H. Durant, Mrs. R. P. McJohnston, Mrs. G. Van Nest, Mrs. Alexander Batret, Mrs. Fred Smith, Mrs. Robert Risher, Mrs. Homer Laughlin, Mrs. Paul Compton, Mrs. C. F. Whittlesey, Mrs. Oliver Stratton, Mrs. W. R. Blackburn and Miss Blanche de Longpre.

—o—

To Leave Soon.

Miss Clara Carpenter, daughter of Mr. and Mrs. C. C. Carpenter of No. 1153 West Twenty-seventh street, will leave on March 26 for Honolulu, where she will be the guest of Mrs. Sidney Ballou, who recently returned to her home in Hawaii after visiting her sister, Mrs. Harry Coburn Turner of this city.

—o—

Pleasant Trip.

Benton Van Nuys, son of Mr. and Mrs. I. N. Van Nuys of West Sixth street, has been enjoying a visit of several days in the Santa Clara Valley.

—o—

Extended Visit.

Miss Susanne Lunch and Miss Anna McDermott, cousins of Bishop Thomas J. Conaty, left yesterday for their former home in Taunton, Mass., where they will spend ten days before leaving for Europe. From Taunton they will be accompanied by the bishop's sister, Miss Catherine Conaty. They will spend Holy Week in Rome.

—o—

Invitations Issued.

Mrs. C. H. Lippincott of Palm and Franklin streets, Hollywood, has issued invitations for a cotillion to be given the evening of March 19 at Wilcox Hall, Hollywood. A musical programme will be furnished by Arend.

—o—

To Sail.

Dr. and Mrs. Guy Cochran of No. 234 Loma Drive expect to leave in July for Honolulu, where they will spend six weeks.

—o—

At Home.

Mr. and Mrs. Thomas N. Newell are settled in their new home at No. 930 West Eighteenth street, where they will be pleased to receive their friends.

—o—

Visiting Mrs. Stivers.

Miss Elizabeth Wilson, traveling secretary of the Young Woman's Christian Association, is the guest of Mrs. Charles G. Stivers of No. 1115 Arapahoe street.

—o—

Mrs. Wilson's Guest.

Mrs. Erasmus Wilson of No. 7 Chester Place has as house guest Mrs. T. C. Crittenden of Kansas City, wife of former Gov. Crittenden of Missouri. Saturday Mrs. Wilson will entertain with a tea for her guest.

—o—

At Lankershim.

Mr. and Mrs. Elisha Cronch have returned to Hotel Lankershim. Their daughter, Mrs. Effie Painter of Alameda, is their guest. She will remain in Los Angeles several weeks.

—o—

Returns to North.

Mrs. Semon Louis Klarnett of San Francisco, who has been spending the past two weeks with her sister, Mrs. Oscar M. Bryn of No. 824 South Hope street, has returned to her home.

—o—

Luncheon.

Mrs. Emma J. Junkins and Mrs. W. R. Carter of No. 5922 Monte Vista street, recently entertained with a luncheon as a compliment to Mrs. Lucy B. Reading of Washington, D. C., who is spending the winter in Los Angeles. Guests included Mrs. William R. Ziegler, Mrs. Lowell Ferron, Mrs. William R. Horton, Mrs. H. V. Harris, Mrs. C. Blakeny, Mrs. Percy Daten, Mrs. Phillip Pabst, Mrs. Hermon, Mrs. E. Nyl, and Mrs. Carter.

—o—

Beach Party.

Miss Alice Atwell was hostess, last evening, at a dinner party at her home at Ocean Park. Covers were laid for Dr. and Mrs. D. E. Foster of Los Angeles, Miss Frances Wartell, Miss Mary Redman, Miss Ethel Redman, Claire Morris, Ned Currier, Robert Marmont and Sidney Alden.

—o—

Youngs Return.

Mr. and Mrs. Daniel J. Young (the latter formerly Miss Inez Moore) have returned to Los Angeles, where they will make their future home. At present Mr. and Mrs. Young and their small daughter are guests of Mrs. Young's parents, Mr. and Mrs. R. S. Moore of No. 229 North Grand avenue.

—o—

Informal Dinner.

Mrs. Emma Summers entertained with a small dinner party, yesterday, at the Angelus. Covers were laid for six.

—o—

Club Dance.

Members of the Friday Afternoon Club will give a dancing party on the evening of the 23rd inst., at the assembly rooms on South Flower street.

—o—

Evening Wedding.

Miss Bessie Turner, daughter of Mrs. Susan Turner of No. 2505 East Second street, was married last evening, to Fred H. Schauer, a prominent young lawyer of Santa Barbara. The ceremony was performed at the home of the bride's mother by Rev. C. H. Kershaw. Miss Leila Lear of Santa Barbara, sang, "Oh, Promise Me," and "The Rosary," and 9-year-old Mary Schauer played the wedding march. Miss Clara Schauer, the maid of honor, wore a beautiful gown of pink silk mull and the maid, Miss Ona Dick, was attired in soft white material. Both carried pink sweet peas. Edward Soloman supported the groom. The bride was gowned in chiffon over satin and carried white sweet peas. At the conclusion of a brief trip Mr. and Mrs. Schauer will make their home in Santa Barbara.

—o—

From the East.

Mrs. D. C. Webb of Kansas City, and Mrs. S. C. Puterbaugh of Chicago, are guests of Mrs. Matthew S. Robertson of Burlington avenue.

—o—

Alumnae Luncheon.

Members of the Los Angeles Alumnae Club of the Pi Beta Sorority gave a luncheon, yesterday, at the Young Woman's Christian Association building. Covers were laid for Mrs. T. T. Cartwright, Mrs. J. C. Ferrull, Mrs. Charles E. Carver, Mrs. W. H. Hansen, Mrs. Wilfred C. Lewis, Mrs. J. C. Crill, Mrs. W. R. Myers, Mrs. M. G. Osmond, Mrs. J. S. Ross, Mrs. Charles Snider, Miss Harriett Hill, Miss Ethel Morton, Miss Genevieve Smith and Miss Isabel Hamilton.

RIDES BEFORE AUTO.

An Insurance Agent Is Knocked Off Bicycle on the Street and Seriously Injured.

Serious injuries were sustained yesterday morning by W. A. Thursby, an insurance solicitor, when an automobile, driven by Harry White of No. 2539 East Third street, struck him and threw him from his bicycle.

The Receiving Hospital he was treated for a fracture of the left collarbone, and numerous lacerations and bruises about the body.

The accident occurred at Third and Hill streets. Thursby turned to avoid a car and in so doing rode directly in the path of White's automobile.

The front of the machine struck the bicycle and lifted it clear of the paving, tossing it to one side. Thursby alighted on his shoulder, and was rendered unconscious.

White was taken in charge by an officer, but as soon as witnesses had stated that the accident was unavoidable he was released. Thursby is 26 years of age and lives at No. 426 North St. Louis street.

LETTERS TO THE TIMES.

[The Times freely publishes the views of correspondents without holding itself responsible for writers' opinions. Be brief, write plainly, state clearly. The space of 250 words, on the average, is sufficient for the point. Well-written letters are liable to be declined merely on account of their length.]

The Italian Army.

LOS ANGELES, March 9.—[To the Editor of The Times:] It is with a deep feeling of resentment and indignation that I have read an interview purported from a certain Father Angelicus Idone, who represents himself as a Catholic priest, regarding an alleged lack of courage and of grafting on the part of the Italian soldiers that worked to the rescue of the earthquake victims at Messina and Reggio.

I doubt very much that the above-mentioned Father Idone is a priest—in fact, his utterances are an insult both to the truth and to the fraternal feeling of any Christian religion.

I am positive in my statement, and every true Italian will indorse it, that such charges are entirely unwarranted and cannot be in any way substantiated, especially the alleged cowardice, and that story about the soldiers selling supplies to the sufferers.

All over Italy the newspapers, regardless of their political affiliations, have highly praised the wonderful courage and bravery of our army in its work of relief; in fact, they have faced cheerfully the greatest personal dangers to get the wounded and dead out of the débris, with an almost reckless disregard to their own lives.

As to the other charge, of grafting on the poor victims of the disaster, it is so preposterous that it is hardly worth my while to deny it.

Having worn the uniform of officer of the Italian army for seven years, I may, without any boasting, affirm that I am in better position than this foul-mouthed hypocrite of a priest of judging of the qualities of the Italian soldiers.

And just to show how ridiculous these charges are, you shall know that the discipline in the Italian army is so strict as to prevent even the remotest possibility of any such action on the part of the soldiers, and, furthermore, as a matter of fact, not only the soldiers never attempted anything like that, but they liberally gave, in several instances out of their own pockets, and even turned over to the relief fund, some donations, together with private citizens and public institutions had recognized their splendid work.

Why a Catholic priest should prefer such false and infamous charges, which he certainly would have not dared to make in his own country, it is beyond my comprehension.

I have reason to believe that at least the great majority of the Italian clergy, if aware of them, would share my feelings, as even the Vatican, notwithstanding the political antagonism, has indiscriminately praised all that concerned in the great relief work.

And in closing will recall to the mind of your readers the expression of highest praise for the Italian army, uttered a few days ago by the Hon. Lloyd Griscom, American Ambassador to Italy, at a banquet given by the American colony in Rome.

Et de hoc satis.

ROBERT A. ALBERTI.
Lieutenant Fifty-seventh Regiment (retired.) President of the "Dante Alighieri Association, Los Angeles.

Taft and Spelling Reform.

LOS ANGELES, March 8.—[To the Editor of The Times:] Cannot you suggest some way of amending the Constitution so that Taft might remain in office as President for life, and preserve our English language from any more murderous cutting and hacking, such as his predecessor gave it? Some of us hardly thought that men from the old colleges would labor to introduce the chopped-off and chopped-out spelling. Even the new Association of College Men of Southern California, in a circular, follows Roosevelt in printing "thru" for through. It would be well worthy of the association in carrying out its announced purpose "to pay attention to the educational needs in city, county and State," and "to foster in a definite and practical way the artistic side of the city's life," to make a vigorous effort to reform the attempted reform of phonetic spellers. Though Roosevelt was recognized the world over, as the personification of energy, there was truth in Punch's picture of him as a small boy attacking a century-old oak with a toy hatchet. There is still danger that, to save a comparatively trivial amount of manual work, the traditions, the history and the beauty of our language will be marred by some persistent attempts to cut down its spelling. I believe that Harvard has not been tempted, by her pride in her son, to follow his orthography, and I am sure that Yale has not; let us hope that no college which cares for the literary credit of America will.

Even old Noah Webster, who is one of the very bright ornaments to the history of his college, Yale, and whose dictionary for a long time was, and possibly still is, the principal authority in this country, did some damage to the language by hard mechanical changes in the spelling, which are, perhaps, somewhat characteristic of the early days of Yankee clocks and untrue stories about wooden nutmegs. Some writers, worthy of respect, will not follow him, but continue to write the word theatre as originally spelled in French and English, not theater, and centre, not center. There is nothing in the Greek and Latin derivation of these words, to justify such a change, and even if there were, their history, and that of some other words, is associated with the conquest of England by the Norman French, whose monks, lawyers, scholars and soldiers left traces in the language. Now that the United States is beginning to be recognized, as never before, in the association of the older great nations, why should we give color to the idea that we are a people without reverence or, in fine sense, for anything but labor-saving machinery? Does not the history of England and of the English language belong to us, as well as to those who remain in the motherland?

JAMES B. MITCHELL.

CATHOLIC CLUB SERVICES.

The Catholic Club of the Diocese of Los Angeles is holding special Lenten services this year, as last year, alternating between St. Matthias's Church and the Church of the Ascension, on Wednesday evenings. The service this evening will be at the Ascension, and will consist of the Litany, fully choral, and the stations of the cross. The preacher will be the Rev. Frederick Henstridge of St. James's Church, South Pasadena.

Vigorets.

A tiny, chocolate coated tonic laxative tablet that gives VIGOR and health to the STOMACH, LIVER and BOWELS, thereby curing—

Sick Headaches	Biliousness
Sallow Complexion	Torpid Liver
Dyspepsia	Jaundice
Indigestion	Heartburn
Loss of Appetite	Pimples
Sour Stomach	Dizziness
Nausea	Foul Breath

Take only one "VIGORET" at bedtime and they will move the bowels gently yet thoroughly each day and permanently cure—

CHRONIC CONSTIPATION

They cool, cleanse and purify the blood and are sold by all druggists in 25c packages (50 tablets) and 10c trial size (15 tablets.)

AUCTION
Thursday, Mar. 11, 10:30 a.m.
At 936 S. Flower St.

Furniture of a 7-room flat, consisting of one upright Grand piano, walnut case, fine tone; oak dressers, commodes, toilet sets, brass enameled bedsteads, springs, mattresses, bedding, one drophead cabinet Singer sewing machine, one Advance sewing machine, moquet, brussels and ingrain rugs, hall and stair carpet, ladies' writing desk, oak dining table and chairs, rockers, stands, sanitary cot and pad, refrigerator, gas range and gas plates, kitchen table, cooking utensils and dishes.

Sale positive. No reserve.

R. N. KEMP & CO., Auctioneers.
Office, 410 Bryson Building.
Phones—A4304; Main 8825.

Moxley & Son
Auctioneers
SATISFACTION GUARANTEED.
South 2839 Home 23505.

Optical Specialist
Free advice, 4th floor.

Home Phone 10519—Broadway 5180
Bullock's
Broadway at Seventh.

Mme. Yale's Toilet Goods
World famous.
At Bullock's.

First of the New 1909 Linen Suits $15

Note the picture—style perfect. $15 stands for suits that will sell the season through at regular prices at many a prominent fashion store.

A small line, bought at a great advantage by our representative in New York, priced the same way, as a splendid Inauguration value, and to introduce other style news of tremendous interest. Second Floor.

Heavy, pure linen suits in white and colors. Long coats; gored skirts—tailored with the care that marks exclusiveness. 2nd floor, today, the price, $15.00.

That $8.75 Sale of Skirts

—forms an important Wednesday feature of this Inauguration month.

A special purchase of fine voile, panama and silk skirts.

Beautifully made and trimmed; some close to half price—at $8.75.

Those New 3-4 Length Sweater Coats $10. Have you seen them? 2d floor

The New Millinery Is Supremely Beautiful

Bullock artists have surpassed themselves at every turn, catching every thought of Fashion and translating it into hats of bewitching loveliness.

The mushroom, in every modification, is here; the mode of the hour, enriched by original, individual, becoming ideas.

The Prettiest $10.00 Hats A Spring Season Ever Saw

—are to give Bullock's still greater prestige. Wednesday, a magnificent group. Not one effect, but many and varied. And other prices $5 to $60 are here. Each proud of its own supremacy. An Inauguration display today.

TOYS AND DOLLS

BEEMAN AND HENDEE BABY SHOP
447 SO. BROADWAY

The entire 3rd floor is devoted to an all year round Toy Department

Shirtwaists

These are the new Spring Waists in cotton Marquisettes, lawns with embroidery trimming and fancy stripes in silk and linen. A full run of sizes. Price $4, $6.50 up to $15.

$7.50 TO $10 BLACK TAFFETA WAISTS $6.00

These are the regulation tailored silk waists made of excellent quality of taffeta heavily tucked.

CHILDREN'S HEADWEAR Very handsome styles in children's hats and bonnets now on display. These are the very newest and smartest modes.

Auctions

Auction
Furniture & Carpets
Wednesday, March 10th
10 a. m. and 2 p. m.
830-32 So. Main St.

An unusually large and desirable lot of furniture and carpets, positively to the highest bidders without reserve, consisting of polished oak and maple center stands, fine oval oak china closet, 3 large French plate mirrors, rockers and easy chairs of every description, mirror-front wardrobe, all brass and enameled iron beds, springs, mattresses, bedding, quartered oak, birdseye maple and mahogany dressers and chiffoniers, upholstered davenport, oak hallirees, hanging hall mirrors, ladies' desks, bric-a-brac, dishes, oval and square extension tables, dining chairs, sideboards, buffets, one fine upright piano, combination bookcase and desk, clocks, chamber sets, sewing machine, musical instruments, upholstered parlor pieces, sanitary couches, pretty pictures, lace curtains, portieres, body Brussels, velvet, Axminster and tapestry art squares, carpets and rugs, refrigerators, large and small gas ranges, cook stoves, heaters, kitchen tables, utensils, fine incubator and brooder, etc., etc. Everything for the home at your own price.

RHOADES & RHOADES,
Phones F1259, Main 1259. Auctioneers.

Auction
Sale of the Entire Stock of the Advance Buggy Co.
has been placed in the hands of the Capito Carriage Co. by the creditors' trustee, and will be sold to the highest bidder,
Friday, March 12
At 10 a.m. and 2 p.m., at the Capito Bldg.
Cor. 12th and Main Sts., Comprising
50 steel and rubber tire runabouts.
25 steel and rubber tire top buggies.
30 steel and rubber tire Concord business buggies.
15 steel and rubber tire surreys, with and without canopy tops.
20 special hand made rubber tire San Francisco business buggies.
50 delivery and express wagons, all sizes, from 1-inch axle up to 2-inch.
A high grade, clean, up-to-date stock at your own price.
C. M. STEVENS, Auctioneer.
Office and Salesroom, 629 S. Olive St.
Phones—F5853; Main 2304.

Auction
REAL ESTATE — 2 HOUSES
Monday, March 15
10 a. m., On the Premises
1248 WEST 38TH STREET
Corner Normandie

Corner lot 45 feet by 138 feet to alley; large house, is well built, full two-story, 7 rooms, gas and electricity; 3 porches, reception hall, parlor, dining-room, kitchen and pantry, 2 bedrooms and large bathroom, 3 closets, 2 toilets, cement basement, good lawn, trees, flowers, cement walk, etc. There is also a neat 5-room, 2-story house on rear of lot facing Normandie. Street work all done, sewer in and paid for. These houses are nearly new and in first-class condition, located in choice residence district. Will be sold subject to incumbrance of $2250, which can be carried 3 years at 7 per cent. if desired. On account of owner being obliged to leave the State this desirable property positively must and will be sold to the highest bidder on above date. No limit or reserve. This is your opportunity, either for home or investment. Easy terms. Take Dalton-ave. cars to Normandie, walk north to 39th st.

RHOADES & RHOADES,
Office 330-32 S. Main St. Auctioneers.

Auction
Fine Furniture, Turkish Rugs, Etc.
Removed from a private residence on Harvard Blvd. for convenience of sale to our salesrooms, second floor.
Friday, March 12, 10 a. m. and 2 p. m., 830-32 S. Main Street

Expensive and modern furnishings consisting of 1 fine upright piano, 30 beautiful Turkish and Persian rugs, domestic carpets and art squares, all brass and enameled iron beds, springs, mattresses, lace curtains, portieres, pretty pictures, oil paintings, bric-a-brac, fine mahogany, birdseye maple and quartered oak dressers, chiffoniers and commodes, mahogany, polished oak and maple rockers and chairs, Morris chairs, fine all leather Turkish chair, leather couch, 5 pieces solid mahogany and curly birch in the natural wood unfinished, upholstered davenport, couches, ladies' desks, fine large mirrors, hanging hall mirrors, fine bear skin rug, oak and mahogany combination bookcases and desks, halliree, dishes, polished oak extension table, dining chairs, sideboard and buffet to match, upholstered parlor pieces; mission, polished oak and mahogany rockers and easy chairs, gas range, kitchen tables, utensils, etc., etc. In addition to above we will also offer at this sale a fine lot of new furniture, beds, etc., consigned without limit. Seats for ladies and gentlemen.

RHOADES & RHOADES,
Phones F1259, Main 1259. Auctioneers.

Auction
Thursday, March 11th
10 A. M. and 2 P. M.
730 So. Spring 729 So. Main

Consisting in part of fine dressers, commodes, iron beds, springs, mattresses, buffet sideboards, pedestal extension tables, chairs to match; china closet, rugs and carpets all sizes; linoleum; a lot of sample rugs and linoleum; 4 fine roll top desks, oak, in mission; chairs to match; rockers, stands, 2 bookkeepers' desks; fine restaurant outfit, counters, 2 coffee urns, steam tables, large and small ice chests, National cash register, 450 Vienna chairs, 75 restaurant tables, large gas and steel range, hot cake plate, dishes, tables, counter, stools, lots of restaurant dishes, utensils.

L. A. AUCTION & COM. CO.
W. O. TRASK, Auctioneer.
Office 730 S. Spring. Phone F1719; Broadway 1667.

Thos. B. Clark
AUCTIONEER
632 So. Spring Street.
A1907 Broadway 1921

DESERT MUSHROOM.

TOWNSITE IS QUICKLY SOLD.

Courtland Lots Bring Good Prices at Sale.

Second Site Will Be Thrown Open in Few Days.

Bisbee Has Hope of Getting Mail Delivery.

[SPECIAL CORRESPONDENCE OF THE TIMES.]

BISBEE, March 6.—Over at Courtland two townsites have been started, about a mile apart. One of them has already been sold out by the Courtland Townsite and Improvement Company, including 600 lots. The transactions of a single day were more than $40,000, considered a reasonably good price for land which had been desert and unoccupied only a few weeks before. A number of El Paso buyers allege that favoritism and irregularity marked the sale and that lots were disposed of before the first of the buyers were admitted to the office. In the line of purchasers were 125 men and women, most of whom had camped out in the open for the entire preceding night, huddled around fires and answering to an hourly roll call, to preserve their relative positions. The townsite company returns answer to the objection made to the effect that it had discovered a plot from El Paso to buy up choice locations for speculation and avers that the selling agents did not even reserve a lot for their own use.

The second townsite, that of the Great Western Company, will be thrown open in a few days. It already has some population, including the largest stores of the camp. This townsite will start out with special advantages, including pumped water and electric lights, furnished from the Great Western Company's power works.

Railroad grade is being constructed out of Douglas at the rate of a mile a day. More than ten miles of right of way have been made ready for the scrapers. The Postal telegraph line is to be finished through from Douglas to Courtland by the end of this month. On the north side, the Southern Pacific has 320 teams at work, with the expectation of finishing the road through to Douglas by October 1, with a side line to Courtland and Gleeson.

MAIL DELIVERY PLAN.

For years Bisbee has been entitled to free delivery of mail, but has been unable to take advantage of the privilege because of the fact that most of the population live on mere trails. Several schemes have been tried for naming and numbering these alleys and trails, but with conspicuous lack of success. A plan has now been evolved whereby the camp may be changed into a veritable city. Under the direction of Street Commissioner P. J. McCullough, the sum of $125,000 is to be expended on a number of thoroughfares, through which access can be had to the residence sections, perched high on the hills round about. Much of the work will be very heavy, as retaining walls will need to be built.

The Calumet and Arizona Company is building a $65,000 office building at Warren, constructed of concrete, two stories in height, 90x60 feet on the ground.

The Copper Queen has outgrown its present hospital facilities and is preparing to build at Lowell a new hospital costing $100,000. The present hospital is located on ground which is being undermined by underground operations, and is considered unsafe.

According to statistics lately issued by the Superintendent of Public Instruction, Bisbee has the largest enrollment of school children of any city in the Territory, the attendance in the local common schools aggregating 2193, as compared with 2018 for Tucson and 1925 for Phoenix.

Cochise county is understood to be the only county in the Territory without bonded indebtedness, the last bonds having just been paid off by the County Treasurer, leaving about 1000 in the bond fund as a surplus.

CUT IN WAGES.

The first cut in wages known in the Southwest for several years has just been put into effect on the Naco division of the Cananea, Rio Yaqui and Pacific Railroad, where the trainmen and motive power operators have accepted a horizontal reduction of 25 cents a day, with overtime only when a crew is out twelve hours.

The Mexican government, through Gov. Torres of Sonora, has started to guard against Texas fever tick infection, and has provided for regular inspection by State veterinarians, who will place in quarantine all districts found to be affected by the disease. No cattle will be permitted to be shipped from such districts without close inspection. The district particularly affected is that from Douglas south to Moctezuma, between the Sierra Madre and the Ajo mountains, including what is called the Fronteras section.

Charles Bell, a miner, was shot and fatally wounded a couple of days ago in a row with a companion over a strong cigar. The shooter was H. Gill, a carpenter, with whom Bell had been rooming in a lodging-house. Gill claims self-defense. In Bell's dying statement he told how he had asked Gill to stop smoking in the room, as he (Bell) was feeling ill, and that he had risen from his bed to open the door to free the room from smoke, whereupon Gill, apparently thinking that he was about to be assaulted, pulled a revolver and fired. The bullet passed through Bell's right lung, ranging downward. Gill has a family living in Los Angeles.

A number of prospect holes around the district are to be filled in at once, action due to the drowning last Saturday of John Herbert, the 4-year-old son of Andrew Johnson, whose body was found in the bottom of a shallow prospect shaft near Warren.

FATE'S TRAGIC PRANK.

Edwardo Solos has been sent to the insane asylum, crazed by a peculiar accident. About a year ago a couple of his children returned to their home near Benson with a bottle containing some white liquid. Solos chided the children for picking up rubbish and threw the bottle out of doors. The contents exploded with tremendous violence, wrecking the house and injuring every member of the family. Two of the children were deafened for life and the father was so badly injured that he has finally become entirely irresponsible. The bottle undoubtedly contained nitro-glycerin, and is supposed to have been dropped by some safe-breakers who were touring the southern part of Arizona.

Mrs. Helma Anderson of Don Luis has been sent to the insane asylum a victim of religious mania. For some time she has made no effort whatever to feed or sustain herself, [illegible] the Lord would pro-

vide." She has three children, two of whom will be sent to Los Angeles to relatives.

EMBEZZLER BLACKMAILED.

A few weeks ago, according to a quiet tale circulating around Benson, there came to that town an individual wanted for embezzlement in California. He was recognized by some one who walked with him out into the outskirts of the town and blackmailed him for $400, the blackmailer representing himself as Deputy Sheriff Porter McDonald. The embezzler then left, later to be apprehended in El Paso, where he told the story of how he had been "held up" by a Benson officer. McDonald absolutely denies that he was the individual and it is understood that the description given by the prisoner does not fit the Benson officer in the least.

J. Derr, a Bisbee tailor, has been arrested for obtaining money under false pretenses, in connection with a suit club which failed to work out properly. It is understood there are about ten similar charges against him.

Work has been begun in the Yaqui Valley of Sonora on a great irrigation canal on which 500 men and several dredging machines are working. The canal will start from Las Jornos and already has been completed for about twenty-six miles. It starts with a width of seventy feet and is designed to bring about 100,000 acres of rich land under cultivation.

The Bulletin, a weekly English newspaper, started at Cananea a couple of months ago, has gone out of existence.

PHOENIX.

LID IS ON, WARN PEACE OFFICERS.

ARIZONA'S NEW GAMBLING LAW BEING ENFORCED.

Statute Much Broader in Scope Than Old One, and Several Prominent Citizens Are Arrested for Playing Friendly Game of "Slough." Organize for Rural Trolley Lines.

[SPECIAL CORRESPONDENCE OF THE TIMES.]

PHOENIX (Ariz.) March 8.—All over the Territory, peace officers are giving out warning of enforcement of the new anti-gambling law. It is much broader in its scope than the gambling law of two years ago, which merely prohibited banking games. This last statute prohibits gambling by any device whatever in any public place, or club or in the street or highway, or in any place where intoxicating liquor is sold or served.

Several of the most prominent citizens of Southern Arizona were arrested a few days ago at Tombstone for playing a friendly little game of "slough" in Mayor Wentworth's saloon. There is agitation over the question of whether prizes may be contested for at bridge in any of the ladies' clubs so numerous in the larger cities.

A hot contest is on in Phoenix over a possible submission to the voters of an application made for franchise by a new telephone company, headed by Dr. J. W. Foss, president of the Phoenix Board of Trade. Col. Epes Randolph, president of the company now in the field, wires that his organization has received capital to thoroughly overhaul the system and make it perfect. A large petition has been presented to the City Council, praying that the new franchise be not granted, taking the ground that it would simply mean added trouble to the telephone-using population and citing Los Angeles as an awful example.

RURAL TROLLEYS.

A local organization of business men has been formed for the purpose of building trolley lines to the agricultural districts of the valley. The first to be built is a line to Scottsdale, through the orange district, and the next will probably be out into the Glendale district. It is stated that the enterprise, which is known as the Suburban Railroad Company, has no connection whatever with the local trolley system. The promoters have presented a petition to the City Council, asking permission to construct the line within the city.

A report appearing in The Times that construction work was to be commenced at once on the extension to Bengal of the Arizona and California Railroad caused keen interest in Phoenix, and came on the same day that report was received that the Southern Pacific was gathering men and material for completion eastward of the Phoenix and Eastern Railway from Winkleman to San Carlos. Inquiry at the general offices here of both the Santa Fé and Southern Pacific systems has resulted in no information whatever, the local officers stating that they have received no news of that nature, though it would be most grateful to them.

Through F. I. R. Moore, chief clerk of the railway mail service at Los Angeles, instructions have been issued for the placing of clerk service on the Maricopa and Phoenix Railroad, including the distribution of incoming Phoenix city mail.

TARIFF WORRIES.

The tariff question has begun to agitate the Salt River Valley. The beet-growers of the valley are about to forward to Congress a protest against the reduction of the duty on Philippine Island sugar.

At the annual election of the Woman's Club, Mrs. Helen S. Bury was elected president to succeed Mrs. J. H. Kibbey, who has resigned because of ill-health. Mrs. W. L. Pinney was elected corresponding secretary.

Wickenburg is to be incorporated. A petition, asking incorporation, sent to the Board of Supervisors, carries the names of 407 persons.

C. C. Leach, a miner at Ray, committed suicide last week by drinking carbolic acid.

Miles of cement sidewalks are being built at the present time all through the residential districts of Phoenix, which heretofore have been either muddy or dusty according to the season.

The city of Phoenix is about to hold an election for the validation of $150,000 indebtedness, represented by warrants which were illegally, though not unrightfully, issued, the election being permitted by act of Congress passed a few weeks ago. Another election, for issuance of $30,000 bonds, is to be held by the residents of the North Central-avenue road district for the improvement of that thoroughfare from the McDowell road northward to the Arizona canal. It is proposed to make the road the model boulevard of the Southwest.

The Bank of Kelvin is the name of an institution soon to be started at Kelvin, headed by Lloyd B. Christy, cashier of the Valley Bank of Phoenix. T. S. Cunningham, lately of the Bank of Arizona at Prescott, will be cashier and manager.

WOMEN'S RIGHTS REFUSED.

Woman's rights will not be granted at this session of the Legislature. Councilman Goodrich's bill came out in the upper house with an unfavorable report from the Committee on Federal Relations and was defeated by a vote of 7 to 5. In the House there is a bill by Mr. Doan conferring suffrage on female taxpayers in local-option elections, but there is little prospect of its passage.

A bill by Bailey establishing that section of the Colorado election law providing for the printing of ballots in such manner that the names of candidates shall appear upon them in alphabetical order has been killed in the House by a vote of 16 to 1. Bailey's bill modifying the requirements for admission to the bar, permitting the examination of persons who have not attended a law school or studied in a lawyer's office, has passed the House.

A memorial has been passed asking Congress to appropriate $200,000 for an interstate bridge across the Colorado at Yuma.

Both houses have adopted a joint resolution approving the application of the regents of the University of Arizona for participation in the benefits of the Carnegie endowment fund.

The long delayed report of the committee for investigating the Northern Arizona Normal School has just been submitted. It was expected that the report would recommend the abolishment of the school, but the views of the legislators appear to have been modified, as mild criticism only was offered concerning the management of the institution.

The General Appropriation Bill is on the ground early, having been introduced Saturday by Mr. Woolf of the House. It carries appropriations aggregating about $85,000, which amount is expected to be increased threefold by the time it gets through both houses.

A report which has been circulated generally throughout the Territory to the effect that United States Attorney Alexander has resigned has been emphatically denied by that official, who states that his term will not expire until next December and that he expects to serve out the term.

FOILED.

WEDDING WILL SURPRISE JURY.

YOUNG MAN ON TRIAL MARRIED TO WITNESS.

Eloped With Los Angeles Girl of Tender Age and Was Arrested, But Executes Flank Movement and Secret Wedding While Papa Sleeps Beats Humane Society.

[BY DIRECT WIRE TO THE TIMES.]

SANTA BARBARA, March 9.—[Exclusive Dispatch.] While Papa Bokus slept calmly in the Hotel Mascarel, guarded by eagled-eyed Officer Reynolds of the Los Angeles Humane Society, his fifteen-year-old daughter, Aleta, aided and abetted by her mother, was married tonight to Louis Carl Schwarz, otherwise "Fred Anderson," with whom she eloped some weeks ago and with whom she was arrested in this city.

Reynolds manfully stood between the youth and the young girl and when the mother showed signs of unbending toward Schwarz, the rigid arm of the humane law refused to relax. Tonight Papa Bokus and Officer Reynolds retired early.

Attorney John J. Squier, conducting the defense, executed a flank movement in company with the defendant. He visited the girl and her mother at Capt. Stewart's home. They talked it all over and the result was a hurried drive to the County Courthouse where, at 10 o'clock tonight, a license was granted, and then, back to Capt. Stewart's home, where they met the Rev. William Cross Merrill, pastor of the Congregational Church, who quickly made the couple one.

Schwarz nonchalantly pulled a $50 bill from his pocket and handed it to the preacher, asking him to take his fee "out of that." There were several other fifties in the same pocket. The mother of the bride wept hysterically during the marriage. The couple are in this city tonight.

Some weeks ago Aleta Bokus met the defendant in Los Angeles, where her home is. They loved and eloped to this city. They were arrested, the youth incarcerated and the girl taken back. Schwarz gave the name "Anderson" and after refusing to reveal his identity sent somewhere for bail money and received $1500 in a jiffy. He went to Chicago after his release and returned Monday in time to face trial.

Today eleven jurors were found to try him, but there is a surprise in store for the court tomorrow morning, when Mr. and Mrs. Schwarz will enter court together and the mother will have joined forces with them.

KILLED WIFE NEAR CHURCH.

Reno Machinist Fires Five Shots Into Woman Who Left His Home.

[ASSOCIATED PRESS NIGHT REPORT.]

RENO (Nev.) March 9.—Charles C. Petty, a machinist, fired five shots into his wife's body tonight in front of the Methodist Church at Sparks. She died almost immediately, after being carried into the church.

Petty and his wife came from Easton Pa., nine years ago. They were divorced in Reno last July and remarried in December. She left home today, with Petty in pursuit.

"If you don't come back, I'll kill you" he is reported to have said, when he overtook her.

She tore from his grasp and he began shooting. The dead woman leaves two children. Her father is J. W. Pierce of Key West, Fla., reputed to be wealthy.

A CLOSE SHAVE

Many of Them Happening Every Day, But Soon Forgotten.

Close shaves would be of more frequent occurrence but for the tender faces of many man, which will not permit of shaving often. Heretofore, nothing has been said in these columns about poslam, a new skin discovery, in connection with its use after shaving. Its publicity and sales have been confined almost exclusively to its remarkable properties as an eczema cure; it stops the itching at once and cures the worst cases in a few days. While the application of poslam after shaving is one of its minor uses, such as for pimples, the complexion, etc., shavers will find it a revelation, as it does for abrasions, roughness and severe scrapings what it does for all manner of skin difficulties—heals and cures in a few hours. It is the only article possessing real antiseptic and curative value that has ever been exploited for this purpose, and will soothe and tone up the skin as no toilet preparation could possibly do.

Poslam can be had for 50 cents at any reliable druggist's, particularly the Owl Drug Co., who make a specialty of it. Or the Emergency Laboratories, No. 32 West Twenty-fifth street, New York City, will send a trial supply free by mail to any one who will write for it. This is sufficient to show results in 24 hours.

CREDIT

The Big New Furniture Store Just Below 5th Street

Colyear's Will Sell You All Your Furniture

All You Need for Your Home, Large or Small for Only **$10 Down; $10 Per Month** Whether it Be for a Bungalow or a Mansion. See About It

No "Slight of hand" performance about Colyear's credit plan, it's as simple as A B C and as easy to get as the asking. We want to keep preaching to young men—get married. We'll furnish the nest you'll do the rest. Come in and let us talk over the furniture buying part of the proposition.

$10.00 IRON BEDS

Splendid iron beds of the new pattern, plain post style; a big value; this bed you'll pay $10 cash for in most stores **$6.55**

COLYEAR'S

Just Below Fifth Street

509-511 South Main Street

FREE DELIVERIES

WE DELIVER TO ALL PARTS OF THE CITY IN OUR OWN WAGONS AND WE PAY FREIGHT TO NEARLY EVERY TOWN IN SOUTHERN CALIFORNIA.

AN AMAZON.

ON CASH BOX LID SHE SITS.

Secretary Bravely Opposes Male Officials.

Rival Sleuths Now Glare in Insurance Office.

Lawyers Retained for Peace Are Embroiled.

Two groups of private detectives have been glaring at each other for the past two days in the insurance office of Volney E. Howard & Co., in the Central building, and Miss M. E. Mattice, secretary and treasurer, has been almost literally sitting on the lid of the cash box. According to the plucky little woman, the office has been in a state of siege owing to a declaration of war made against her by Howard, the president, and Edward Brundidge, the vice-president of the company.

These officials hired detectives to see that Miss Mattice didn't decamp with a list of insurance policies and other paraphernalia of the office. She, in turn, retained rival sleuths to follow the trails of the other detectives and incidentally to make sure that no one pried open the lid of the cash box while she was enjoying a quiet weep in a corner.

PEACEMAKERS QUARREL.

Several attorneys were engaged to patch up the quarrel, but the only apparent result of their intervention was an altercation between themselves. One, representing Howard, is said to have threatened to put Miss Mattice's lawyer out of the office by force, but no blows were struck.

The young woman, who seems to have been the innocent cause of all this ruction, stated last night that she thought highly of Howard and hoped he would make a success of the business, but she intimated that Brundidge was not in the other's class at all.

"I loaned him $1400 to secure his release from his former agency position," she said. "Later, he turned against me because of financial matters and sought to get me out of the concern. We are legally incorporated, and I am told that the other two members have no power to oust me by holding an alleged directors' meeting with only themselves present.

"I have secured counsel and intend fighting for my rights in the courts. Neither of the other two have put one dollar of cash into the concern, and it was through my personal influence that several desirable lines of fire insurance were secured."

THEY LEAVE HER OUT.

Neither Howard nor Brundidge says that there are any irregularities in Miss Mattice's book-keeping, but assert that she has lost interest in the welfare of the concern and has not performed her duties in the best manner. They have either made a change in the personnel of the directorate, or intend doing so, leaving Miss Mattice out of the deal.

Howard is still president and Brundidge is acting secretary and treasurer, according to the new arrangement. Their friends say that both men are favorably known in the local insurance field, and that the trouble arose because Miss Mattice did not approve of their plans for getting business.

The whole matter will probably be aired in the courts within the next few days unless a compromise is effected, and Miss Mattice's holdings are purchased. The company is incorporated for $25,000, all the stock being held by the three active members of the directorate.

THIRD ANNUAL MEETING.

Newport Chamber of Commerce Celebrates With Banquet and Hears Good News.

BALBOA, March 9.—About 100 people gathered at the Hotel Balboa this evening at the third annual meeting, followed by a banquet of the Chamber of Commerce of Newport Beach. All the old officers were reelected, with the exception that Joseph Ferguson was elected vice-president.

President W. W. Wilson acted as toastmaster, and after the usual welcome, a piano duet by Mrs. A. A. Lester and Mrs. E. L. Quinn was rendered. Secretary Lew H. Wallace delivered an address on the Chamber of Commerce, followed by a song by F. W. Beckwith, worded appropriately to the location and set to the music of "A Hot Time in the Old Town Tonight." Joseph Ferguson's ideas as to the future of Newport was well received, while the "Hawaiian Selection" by Mrs. Viola Ballard called for repeated encores. W. A. Cornelius of the Newport News gave an interesting talk on "The Press." Miss Grace Broderick and Miss Edith Wilson rendered a mandolin and piano duet entitled the "Flower Song."

Just before the coffee, E. J. Louis read a telegram from Assemblyman Melrose, which evoked an unusual amount of applause and satisfaction, as it assured those present that the State would now take a hand in the development of Newport harbor, in connection with the Federal government. Also that the game preserve matter, which has operated in the past against Newport harbor, would be remedied at an early date, permitting those who were unable to be members of gun clubs to enjoy the sport which is otherwise denied them.

ANOTHER PEACE CONFERENCE.

President Zelaya Said to Be Working to Arrange Central American Agreement.

[ASSOCIATED PRESS NIGHT REPORT.]

MEXICO CITY, March 9.—According to private advices, President Zelaya of Nicaragua has called another conference between his own country, Honduras, Guatemala and Salvador and Costa Rica, with the view of arranging permanent peace for Central America. The conference is to be held on one of the warships of the American Pacific squadron now at Amapala.

[ASSOCIATED PRESS NIGHT REPORT.]

EL PASO (Tex.) March 9.—The political situation in Central America, according to recent advices, has been rather tense for some time. Only last week ships arriving at Mexico ports reported that the Salvadorean gunboat Presidente had sailed under sealed orders, presumably to bombard Nicaraguan ports, owing to a charge that Nicaragua had harbored San Salvadorean rebels. Recently the President of Honduras at the opening of the Congress of that city delivered an address at which the Nicaraguan Minister took offense and as a result asked for his passports, but the Honduran government apologized for the offensive remarks. President Zelaya's object in calling the peace congress is to form, if possible, a board of arbitration to include Mexican, United States and South American members, to adjust all future disputes between the Central American republics.

OPERATED ON BY MISTAKE.

Eight-Year-Old Girl Loses Appendix at Hospital Instead of Tonsils.

[ASSOCIATED PRESS DAY REPORT.]

HARRISBURG (Pa.) March 9.—Rose Cohen, an 8-year-old girl, is convalescing in the Harrisburg Hospital after having been operated on Sunday for appendicitis by mistake.

The child and her 11-year-old brother were sent to the institution suffering with enlarged tonsils. In some unexplained manner the girl was given an anesthetic and her appendix was taken out. The surgeons say the appendix was somewhat inflamed and they did not discover their mistake until the parents called.

The humorous feature of the case is the assertion that the little girl's appendix showed that she would have developed appendicitis anyway, and that the operation therefore was a fortunate mistake.

The Aim of Socialism.

"You see," said the man with curious whiskers, "I am inclined to be a socialist."

"And what is your idea of socialism?"

"A system of government in which I would stand a chance of assuming far greater personal importance than I can enjoy under present conditions."—[Washington Star.

We Sell

Vinol

on the positive guarantee that if it does not give satisfaction we will return the entire amount of money paid us for it.

We ask all those who are run-down, nervous, debilitated, aged or weak, and every person suffering from stubborn colds, hanging-on coughs, bronchitis or incipient consumption to try Vinol with this understanding.

THE OWL DRUG CO.
Los Angeles

See Salton Sea

FROM

Golden State Limited

Daily Between
Los Angeles and Kansas City, St. Louis and Chicago without change.

Through Orange Groves of Southern California, Mexican border scenes and the Lone Star and Sunflower States.

Luxuriously equipped—Drawing room—State room sleeping cars—Electric lighted—Steam heated—Parlor Observation Car—Buffet, Library, Cafe—Gentlemen's smoking room—Ladies' reading room—Spacious open-air observation rotunda. Valet service for pressing garments. Unsurpassed dining service.

Write or ask agents for beautifully illustrated booklet descriptive of this palatial winter train.

Southern Pacific-Rock Island Lines

Ticket Offices
600 S. Spring St., Cor. Sixth. Arcade Station.
Fifth Street and Central Avenue.

Many Charities of Los Angeles

Illuminating Newspaper Article Next Sunday IN THE TIMES

The Great-Heartedness of our Admirable City will impress every reader of the Sunday Times

Next Sunday March 14th

In which will appear a three-page article, carefully prepared and fully illustrated on the

Charity Workers and Organizations of Los Angeles

You will be surprised at the comprehensive [illegible] generally efficient character of the work done by many hands for the wholesomeness of our good city

SANBORN, VAIL & CO.
Artists' Supplies, Picture Frames.

HEART GRADUATES.

INDIAN SCHOOL ADMITS CUPID.

Instructs Teachers in Art of Lovemaking.

Their Romance Culminates in Marriage Here.

Quality at Fort Mohave Is to Have Thrill.

...faculty of the government ...school at Fort Mohave, near ...Ariz., will experience a genu... thrill this morning, when a tele... announces the marriage of two ... teachers of the institution, ...belle Dalton and Mark A. Gar... It took place last evening in ...rooms of the residence of Mr. ...W. E. Cowan, and under ...very romantic circumstances. ...bride's father and mother, Mr. ...D. Dalton of Burden, Kan., ...receive their first intimation ...ing that their daughter has ...won of her heart out here ...West, and that she became his ...without the presence of any ...one whom she had ever known ...It will doubtless comfort their ...hearts that she has wedded ...from her own State, and one ...whose family they are acquainted. ...The young people never met in ...but hundreds of miles from ...fell in love with each other. ...have been associated for over a ...the work of teaching the Mo... and Mariposas. Mr. Garrison ...senior position in the school, ...the sweet girl from the Sun... has been instructing the ...men in the first and second ...Cupid, it seems was also a ...man. He found willing pu... and the moment of triumph came ...once ago, when the two young ...asked for a leave of absence, ...went away to this city to be ...married.

...garrison remembered that he ...knew here—W. K. Cowan, the ...old man. He had not seen ...since he himself was a lad in ...Kansas, but to this cousin he ...Mr. and Mrs. Cowan asked the ...couple to be united at their ...home in Eagle Rock Valley, ...after coming a big touring car ...standing in front of a downtown ...hotel drove the couple to that des...tination.

...Cowan had noted the tall, fine-...looking man and the fair, blue-...eyed girl and every bellboy in the es...tablishment had scented a romance, ...and quite a number watched the ...affair on its way.

...Cowan home had been deco...rated for the occasion, and the pros...pective bride and groom felt the in...fluence of spring in their hearts ...as they ate the peach and ...strawberries that bowered the ...table-cloth, filling it with ...colorful and shifting shadows—...shadows of blooms that appear ...only when the cruel winters are ...over and the blue birds come.

...ceremony was performed by ...Rev. Hare of the Eagle Rock ...Methodist Church, under a can...opy of boughs. There were no ...guests and only a few of the ...nearest were present to con...gratulate the couple and to welcome ...them to the family circle.

...The wedding feast was ...served in the dining-room was fra...grant with blossoms.

...Mrs. Garrison will make ...Bishop their headquarters for ...the year, but will take short trips ...to points of interest, as this ...is their first visit to Southern Californ...ia. They will go back to Fort ...Mohave and finish the school term.

Mrs. Mark A. Garrison,

teacher in the Indian school at Fort Mohave, whose romantic marriage to another teacher was solemnized in Los Angeles last evening.

NEAR CENTURY.

ONE SHORT OF NINETY YEARS.

OLD NATIVE SON PASSES AWAY AT SANTA MONICA.

Spent Twenty-three Years in City by the Sea—Project of Unionizing Three Towns Has to Be Abandoned for Present—Call Halt on Expenditures.

SANTA MONICA, March 9.—Francisco Botillier, who died last night at his home on Sixteenth and Marine streets, aged 99 years, was one of Southern California's oldest native sons. He was of Spanish descent and had for more than twenty-three years been a resident of this city. He leaves a number of relatives who reside in and near Los Angeles, where they are heavy land owners. A son has his home in San Bernardino, two daughters, Mrs. Inez de Botilier and Mrs. Juan Ortega, live in Los Angeles and the third, Mrs. Esperanza Avilla, dwells in Santa Monica.

ABANDONED FOR PRESENT.

The Legislature being about to adjourn without having made any provision for the lawful consolidation of the school districts of three incorporated cities, the project of unionizing Santa Monica, Sawtelle and Ocean Park has had to be abandoned, for the present, at least. Under the present law, two cities may consolidated, upon the affirmative vote of the electors of the two districts, and with a view to proceeding under this enactment, the Santa Monica and Ocean Park school authorities are to hold a conference Thursday evening. Should they be able to agree upon a site and other preliminaries, the formation of a joint polytechnic district will probably be attempted. The ultimate plan is to incorporate Playa del Rey, Machado, La Ballona and The Palms in the district, together with Sawtelle. The last named being an incorporated city, it cannot be included until a later day.

TO WELCOME BISHOP.

Preparations have been started for a reception to be tendered to Bishop Conaty, when he comes to the beach during the first week of April for the purpose of confirming a large class. This will be the last visit of the bishop to the seaside before his departure for Rome and an audience with the Pope.

S. W. Miller of Chicago and W. T. Knowlton, engineer of the Los Angeles sewer department, will come to this city tomorrow for the purpose of making an investigation into the merits of the municipality's electrolytic sewage purification plant.

CORPORATION TAX.

The City Council has under consideration an ordinance having for its object the regulation of the sale of electricity for light and power purposes. The proposed ordinance levies a tax of $150 per annum on companies supplying the fluid.

Petitions are in circulation asking that the alley between Third and Fourth streets, in the business section of the city, be paved with concrete.

Chairman Miles of the City Council's Finance Committee has asked the Council to call a halt in expenditures. He has presented an array of figures going to show that at the present rate of auditing the treasury will be confronted with a shortage of $5000 at the end of the fiscal year, June 30.

Facts For Sick Women

We know of no other medicine which has been so successful in relieving the suffering of women, or secured so many genuine testimonials, as has Lydia E. Pinkham's Vegetable Compound.

In almost every community you will find women who have been restored to health by Lydia E. Pinkham's Vegetable Compound. Almost every woman you meet has either been benefited by it, or knows some one who has.

In the Pinkham Laboratory at Lynn, Mass., are files containing over one million one hundred thousand letters from women seeking health, in which many openly state over their own signatures that they have regained their health by taking Lydia E. Pinkham's Vegetable Compound.

Lydia E. Pinkham's Vegetable Compound has saved many women from surgical operations.

Lydia E. Pinkham's Vegetable Compound is made exclusively from roots and herbs, and is perfectly harmless.

The reason why it is so successful is because it contains ingredients which act directly upon the female organism, restoring it to healthy and normal activity.

Thousands of unsolicited and genuine testimonials such as the following prove the efficiency of this simple remedy.

Minneapolis, Minn.:—"I was a great sufferer from female troubles which caused a weakness and broken down condition of the system. I read so much of what Lydia E. Pinkham's Vegetable Compound had done for other suffering women, I felt sure it would help me, and I must say it did help me wonderfully. Within three months I was a perfectly well woman.

"I want this letter made public to show the benefits to be derived from Lydia E. Pinkham's Vegetable Compound."—Mrs. John G. Moldan, 2115 Second St. North, Minneapolis, Minn.

Women who are suffering from those distressing ills peculiar to their sex should not lose sight of these facts or doubt the ability of Lydia E. Pinkham's Vegetable Compound to restore their health.

"Wear the Best and Pay No More"!

Wood Bros. Fine Clothing

Our Methods Commend Us

FIVE YEARS AGO we opened in Los Angeles what was conceded to be the handsomest and best equipped retail clothing store in America. As is known to every well posted person ours was the first store on either side of the water to arrange for carrying the entire stock in plate glass dust-proof cabinets. Since opening this exceptionally pleasing store many other clothiers have copied our facilities, but up to this good hour no other store has gone beyond us or brought out a single advantage over the equipment we gave to the buying public five years ago.

Our methods always have been open, straightforward and above board. Our salesmen are able and courteous. They have the fullest scope and freedom, as is well known to every customer that ever dealt in our store. They may be depended upon to help us to look out for our customers' interest at all times

If we have pleased you and taken honorable care of you in the past, we are now, with our five years of experience in this city, better than ever prepared to fill your clothing wants.

Our new spring suits are now ready. At $25 to $40 we are showing hand-tailored suits unmatchable anywhere else at the price. At $15, $18 and $20 we are showing a line of clothing impossible to find anywhere else at those figures.

Wood Bros., Fine Clothes

343 South Spring Street

Awful Condition

"I Am Fully Cured"

writes Mrs. Gertie McNeil, of Astoria, Ill., "since taking Cardui for my female troubles. Tongue cannot express what Cardui has done for me. I was in awful condition. One doctor said I had old-fashioned consumption; the second and third said I had stomach trouble. They did all they could, but with poor results, and I thought that all there was for me to do, was to wait for the icy hand of death; but I read your advertisement about Cardui and I am so glad I did, for now I feel better than in three years.

"Before I took Cardui I suffered with such cramps, that I thought, every month, I would die, but from the first dose of Cardui I felt it was going to help me. Now my female troubles are all gone, and I have no more periodical pains."

You are urged to take Cardui, for your own good, because it will help you. Its ingredients are harmless. Its action is gentle. It has been found to restore women's strength and relieve women's suffering. It will help you, for the same reason, and in the same way, that it has helped others.

All druggists sell Cardui. Try it.

Take CARDUI

E 305

FINE Furniture At Sale Prices

Catch That Thought

Cheap furniture can be bought at sale prices at any time, but high class, dependable furniture, such as is handled by DuBois & Davidson, is offered at special sale prices only on rare occasions. Just such an occasion now presents itself and if you've a furniture need now or anticipate such a need in the future, your opportunity is waiting at 212 West Sixth street.

$27.50 Couch Genuine Leather $19.50

This beautiful couch, upholstered in genuine leather, double springs on steel frame, full width; appropriate for office, den, library or living room. A $27.50 couch on sale at $19.50.

Handsome $13.50 Rocker $9.75

Weathered oak mission rocker, like the illustration; heavy and substantial; loose leather cushion. A $13.50 rocker on sale at $9.75.

DuBois & Davidson

Furniture Company

212-214 W. 6th St., Between Spring & Broadway

Men's Clothing Clothes for Men and Young Men

DESMOND'S

Corner Third and Spring Streets

Beware of Imitations

Always Ask For **BOUVIER'S BUCHU GIN**

The Original

Nothing Like It On Earth For Kidney and Bladder Troubles

Dr. Tom She Bin

Chinese Herb and Tea Company, 711 So. Main St., treats Consumption, Asthma, Catarrh, Rheumatism, Appendicitis, Kidney, Liver and all Female Troubles. Call and investigate. Consultation free. Open day and night.

MEN'S SUITS $15 MADE TO ORDER SCOTCH TAILORS 330 SO SPRING

SHOES AT HALF AND LESS

The big bargain tables of the Mammoth Shoe House in many instances contain shoes at half price and less. There are big doings now on. The Mammoth Shoe House, 519 South Broadway.

UNIQUE

Cloak and Suit House

245 South Broadway

Japanese Bazaar

THE YAMATO, Inc.

635 to 637 S. BROADWAY.

We always serve you free with tea and cake in our pretty tea garden.

GIRLS' COLLEGIATE SCHOOL

CASA DE ROSAS

ADAMS AND HOOVER STS.

ALICE K. PARSONS, JEANNE W.

Schools and Colleges

Marlborough School for Girls 1026 West 23rd Street

SECOND SEMESTER BEGINS FEB. 8. Certificate admits to college. Pupils under fourteen not received.

Reference from school last attended absolutely necessary if applicant is unknown to the principals.

MRS. GEORGE A. CASWELL, Principal.
MISS GRACE WILTSHIRE, Associate Principal.

Marlborough Preparatory School

926 West Adams street. Home and Day School for girls under FOURTEEN YEARS OF AGE. Pupils received at any time. Second semester begins February 8. MISS IDA B. LINDLEY, Principal.

Boynton Teachers' Agency

Established 1885, supplies teachers of every grade to schools and families. Boynton Normal prepares teachers for certification. Regis Jno. H. 325 Stimson Block. Both phones.

MISS WING'S SCHOOL FOR GIRLS 1226 ALVARADO STREET

Day and boarding. All grades and departments. We are accredited at the Los Angeles High School. Girls prepared for college or university. Best university trained teachers. Highly accomplished Oberlin director of music. Small classes. Individual attention. Excellent home school. Miss Ethelwyn Wing, M.A., Principal. Home Phone 28144.

Dobinson School of Expression and Dramatic Art. Evening classes and private lessons. Speaking voice specialty. Stage training. Plays in preparation. DOBINSON AUDITORIUM, 1044 Hope St. Send for Catalog. Tel. F5220.

THE BROWNSBERGER

Southern California's leading business school. Ideal school home. Broad courses. Strong faculty. Graduates assisted. Send for catalog. 307 W. 7th St. Both Phones.

HARVARD SCHOOL (Military)

Western Ave. 10-acre athletic field. Write for illustrated catalogue. Phone 21161. Grenville C. Emery, Litt. D., Head Master.

HEALD'S Business College

The Southern California

416 So. Grand Ave. J. W. LACKEY, Manager.

Los Angeles Business College

New Homburger Bldg. Entrance 239 W. 8th.

PISK TEACHERS' AGENCY

4000 positions filled on Pacific Coast. Recommends teachers to schools and families. Manual sent free. Both phones. R. W. and M. L. Coddington, Mgrs. DOUGLAS BLDG., 257 S. SPRING STREET.

MISS DE LAGUNA AND MISS VANCE'S **SCHOOL FOR GIRLS**

THE WESTLAKE SCHOOL.

Accredited to leading colleges. 612 South Alvarado street. Main 4600. Home 1055.

English Classical School for Girls

Pasadena, Cal. Day and Boarding School. 19th year. Certificate admits to colleges. Art, music, gymnasium. ANNA B. ORTON, Prin., 154 So. Euclid Ave. Tel. Home 496.

YALE SCHOOL

T. G. Adams, B.A., Head Master (Yale.) Boarding and Day School for Boys. Play Gymnasium. Tel. Cal. Main 6406.

Los Angeles County—Its Cities and Towns.

NEWS REPORTS FROM CORRESPONDENTS OF THE TIMES.

ABNORMALITY.

HUMAN HEART LIKE AN OX'S.

GREATLY ENLARGED BY FATTY DEGENERATION.

Strange Discovery at Autopsy on Pasadena Pioneer—Death of an Educator—Card Party Occupies Twenty-three Tables—Week of Sports at Tournament Park.

Office of The Times, No. 26 S. Raymond Ave.

PASADENA, March 10.—A heart so enlarged by fatty degeneration that it was nearly the size of an ox's was found when Police Surgeon McCoy performed an autopsy to determine the cause of death of William Davey, one of the best known of the older Pasadena pioneers. Davey was here when some of the oldest settlers came, and it is thought that he resided here nearly thirty years. He became known about town through his connection with the Salvation Army, and long ago his big bass drum was the life of the organization. His widow used the tambourines to good effect.

From the Salvation Army Davey drifted into the "Holy Rollers" and lively meetings were held at his home, No. 145 Mary street, although he himself seldom became extreme in his actions.

During all the years of his residence here, Davey made hundreds of friends as he went about his simple task of gardening or cleaning houses.

Yesterday evening he had finished a hard day's work and was just entering his home when suddenly he pitched forward, and expired before passers-by reached him.

TWO DISAPPEAR.

Mrs. Domingues, aged 90 years, and her grandson, 6 years old, have been missing from their home near Devil's Gate for two days, and the woman's blind husband, who is over 90, is dependent upon neighbors. It is feared that Mrs. Domingues and the boy may have fallen over a bluff in the arroyo. Searching parties will go out today.

The family has long lived on Windsor avenue, near the Devil's Gate. The disappearance of the woman and the child and the sad plight of the old man were reported to the Associated Charities late last night, and the officers of which communicated with the police.

DEATH TAKES EDUCATOR.

Friends of Mrs. Anna McNair-Ashley will be shocked to learn of her death yesterday evening at her home, No. 1616 Bank street, South Pasadena. Funeral services will be held on Thursday afternoon at 2 o'clock at the residence, and private interment in Rosedale Cemetery.

Mrs. Ashley was the wife of Prof. Roscoe L. Ashley, an instructor in Pasadena High School, and author of a number of historical works. Until her marriage last November, she was an instructor in history in Pasadena High School, a position which she occupied for two years after graduating from the University of California, and prior to that Pomona College. Pasadena High School was the scene of her academic education.

Although Mrs. Ashley had long been a sufferer from an incurable disease, her condition was supposed to be improving, and not until about ten days ago did it become worse. On Monday she was taken suddenly sick, and death came yesterday afternoon.

POLICE OUT IN FORCE.

Every patrolman who could be spared from the day shift was thrown into the night squad, and vigorous patrol of the city kept up during the fore part of last night, with no results. No burglaries or hold-ups were reported.

Police Sergeant Reynolds returned yesterday, after a sickness of several days.

SUIT TO BE HEARD.

Advices received from Washington yesterday are that the case of the Edison Electric Lighting Company against the City of Pasadena, in which the plaintiff alleges that it is unconstitutional for a municipality to compete with a private corporation in a private business, will be heard next week by the Supreme Court. City Attorney Wood will represent Pasadena.

MONEY FROM MINSTRELS.

Over $500, and probably nearly $700, was cleared as the result of the Maryland Minstrel Show last week, and this sum will be turned over to the Children's Training School of South Wilson avenue.

Much of the great success of the minstrel show, which was in reality a black-face comic opera, is due to the efforts of Pierre Gilleland, who managed the production from beginning to end, and took an active part in the entertainment as well.

That the efforts of the young people who took part are appreciated was shown by the special car party from Hotel Maryland, which went to the Orpheum last night as the guests of Mr. Linnard.

Today a special trip will be made to Santa Barbara, where part of the troupe will give selections from the Maryland Minstrel Show. A private car from the Potter will be used to convey the party both ways, and while at the hotel they will be the guests of the management. Those who will go are: Carolyn E. Dodd, Nuncie Bittman; Misses Edna Cooper, Ethel Hines, Grace Veder, Helene Fitz Gerald, Madelin Burgess, Messrs. Sumner Christy, Walter Radcliffe, Harold Ridger, Benjamin Leslie, Harold Ashcroft, George A. Clark, Perrie Gilleland, Samuel Hinds, Harry Fitz Gerald, Dr. W. E. Prince. They will return Thursday evening.

TO PLAY FOR PURSE.

Messrs. Flark and Livie of Annandale, and Messrs. Martin of the Los Angeles Country Club are to meet this morning in a match game of golf for a purse of $50. The tournament will continue through today and tomorrow, and a record score is expected.

Another feature of today will be the semi-finals in the play for the Eaton cup between Messrs. C. S. Byington and E. N. Wright and B. J. Jacobs and William Parks.

Pasadena members of the club are much pleased with the result of the election of directors Monday when the following-named were chosen: William F. Knight, Lynn Helm, H. E. Huntington, F. W. Hawks, F. V. Rider, E. N. Wright, M. T. Allen, J. J. Hunker, B. F. Crawford, Jr., H. Holmes, S. S. Hinds and W. J. Washburn.

The woman's Southern California championship play will be held at the Los Angeles Country Club this year, events at Annandale being so numerous as to bar the tournament.

WANTS TO GO UP.

Edwin Sorver, local weather observer, has asked to be permitted to ascend in the airship with Roy Knabenshue, and it is possible that this will be granted, as Sorver has had some balloon experience.

The programme for the week of sports at Tournament Park next week is as follows:

Monday, baseball game between Chicago White Sox and Los Angeles, beginning at 2:30 p.m.

Maneuvers by the Knabenshue airship on Tuesday, showing the control by the steering gear, and landing at the starting point. Double ascension with the Ferris racing balloons United States and America.

Wednesday there will be ascensions by Roy Knabenshue in balloon Fairy and pursuit of Fairy by airship, the latter towing the balloon back to the starting point in the park.

On Thursday there will be an effort made to break the time record of America in maintaining a dirigible balloon in the air without landing by Knabenshue in his airship. Captive ascensions by the balloon Fairy, carrying passengers.

On Friday Knabenshue will attempt to fly from Tournament Park to the summit of Mount Wilson. Heliograph reports of his progress will be flashed from the summit of Mount Wilson by members of the Los Angeles Signal Corps, and received in Tournament Park.

Saturday there will be an ascension by the three balloons United States, America and Fairy. Capt. Muller will have charge of the Ferris balloons.

HORTICULTURISTS DAY.

At the Board of Trade rooms between the hours of 9:30 and 11:30 o'clock today those experts on the farmers' demonstration train will speak at the Board of Trade rooms. The personnel of this group of men includes the leading authorities of their lines on the Coast, and the full detail of those who will be here and their work was told in The Times on Monday morning.

LARGE CARD PARTY.

The largest card party of the season was the delightful military euchre given in the Romanesque room of Hotel Green Monday evening, when twenty-three tables were arranged for the players. Flags were draped in graceful folds over the red Nubian marble mantel and from every table fluttered little flags with the names of the forts which they represented.

These forts were gallantly stormed and defended and flags were triumphantly borne to home forts by the foragers and besiegers. At the close of the engagement it was found that the defender of Fort Sheridan carried off the honors of war with twenty-two captured flags. Playing at this table were Mr. and Mrs. W. L. Carney of Chicago, Mrs. J. H. Holmes and E. Groenendyke. Mrs. Carney was awarded a gold hatpin set with a pearl; Mrs. Holmes, a fancy comb for the hair set with brilliants; Mr. Carney, a brass traveling clock, and Mr. Groenendyke, a silver-mounted thermometer.

Fort Schuyler won second honors with seventeen captured flags and to its defender very handsome prizes were also given. Mrs. Plummer won a pretty crystal and silver tray; Mrs. Dake, a brooch in the form of a crescent of pearls; Mr. Milner, a silver photograph frame, and Mr. Dake, a gold scarf pin set with an amethyst.

Fort Yates and Fort Madison cut for third place with Fort Yates winning. At this table were Mr. and Mrs. J. Dawson Boyle and Mr. and Mrs. J. B. Stubbs. Mrs. Boyle took a pair of jeweled-handled scissors; Mrs. Stubbs, a gold thimble; Mr. Stubbs, a set of three gold studs, and Mr. Boyle, a silver-mounted whisk broom.

Mrs. F. A. Holcomb and Mrs. J. B. Stubbs arranged the pleasant affair, and Miss Heinrich assisted in passing the little flags. About one hundred were in the room and there were several interested onlookers.

THE HOGANS.

Gossips are busy over the latest developments in the life of Mr. and Mrs. W. J. Hogan, who have for the past few months been guests at Hotel Green.

Col. Hogan is now occupying quarters at The Overland Club and Mrs. Iles-Hogan is at Hotel Green with her aged mother, too sick to see any one, in fact "dangerously" ill of heart trouble, according to the management.

The marriage of Mrs. Iles and Col. Hogan, occurred last spring just at the close of the tourist season, and was not made generally known for more than a month after. The wedding took place about six months after the death of Col. Hogan's first wife in Louisville, Ky.

A party of guests from Hotel Green went up to Mount Wilson yesterday morning to remain a few days or longer. They will be at the Mount Wilson Hotel during their stay on the summit. In the party are Mrs. A. P. Lee, Maj. De Freese, Miss Hubble, Miss Heinrich, Miss Holmes and Messrs. I. C. Seamans, Robson, and Marble.

Another large party left in a special car yesterday morning for a sightseeing trip about Los Angeles and vicinity, and yesterday afternoon a special car party went up to Mount Lowe for a mountain excursion, and will return today.

This perfect weather is tempting tourists to all sorts of outdoor activities and as many of the guests at Hotel Green have their own automobiles motoring trips are a favorite pastime. A large party of prominent hotel guests are now on a trip to San Diego in four machines, but are expected back today. In the party are Mrs. Artemus Lamb, Mr. and Mrs. Lafayette Lamb, Mr. and Mrs. Spitzer, and Mr. and Mrs. Woolson, with several invited guests.

Last evening a private car party of forty guests of the hotel went down to Los Angeles to attend the Orpheum. The anticipated event among the guests for Thursday is the luncheon at which Mrs. Artemus Lamb and Mrs. Robert Bruce Langdon will entertain a large company of guests at the Annandale Country Club.

A prominent arrival at the Green yesterday was Dr. Murphy of Chicago, the noted physician, who has won fame for his invention of the "Murphy button." He is the brother-in-law of Mrs. Amberg, a charming guest at the hotel, who has been here some time with her mother for the benefit of the latter's health.

The Pasadena Merchants' Association invites every one to take advantage of "Visiting Days," March 11 and 12. Visit the stores. See the new offerings. Note the prices. No obligation involved to purchase.

Artists' materials at Wadsworth's.

Phelps for wall paper and paints.

Sheffield plate, jewelry, Wigwam, 61 N. Euclid.

Hotel Vista del Arroyo and bungalows, Pasadena.

Black opal stick pins ready at Grace Nicholson's, 46 Los Robles.

VENICE COUNTRY CLUB.

VENICE, March 9.—The Country Club is preparing a programme of athletic sports, amusements and attractions for the summer season. The treasurer's report shows that the affairs of the organization are in good condition. There is no indebtedness and a small balance in the bank. R. A. Phillips was chosen president; Lee Blackmore, vice-president, and J. W. Lawrence, secretary-treasurer.

READY FOR IT.

HARD CAMPAIGN IS LOOKED FOR.

MONROVIA TRUSTEES PROPOSE LARGE BOND ELECTION.

One Hundred and Thirty-two Thousand Dollars Considered Necessary for Public Improvements. Every Organization in the City Supports the Issue.

MONROVIA, March 9.—The appropriation items of the largest bond issue ever asked of Monrovia voters have finally been agreed upon by the Trustees. The several amounts necessary for public improvements total $132,500. Of this sum, $100,000 will be for sewer construction; $10,000 for an engine-house; $5500 for auto-engine and equipment; $3500 for replacements and repairs of mountain pipe lines; $1900 for new fire hydrants, and $12,500 for relaying with larger pipe a section of the main from Chapman pumping plant to render available the full supply of the wells, for connecting up fire hydrants and making numerous improvements in the distributing system recommended by Water Superintendent Dougherty and Consulting Engineer Parker. Each appropriation has been carefully considered and estimates procured from experienced engineers. The original intention was to call only a sewer bond election, but funds for fire protection and water system betterments were not less urgently needed and for economical reasons it was decided to submit all propositions at one time.

THOROUGHLY DISCUSSED.

The various improvements have been thoroughly discussed and individually approved, but it is well understood by the Trustees that to carry a bond election for the whole necessitates a hard campaign. Ultimately the work outlined must be done. The sums asked for are based on expert opinion and experience, and it is conceded that postponement will increase expense. Every organization in the city, civic and social, is supporting the proposed bond issue and will unite in an educational campaign. The date for the election has not been set.

TRIAL DAY SET.

A. E. Cronenwett and H. D. Brownfield, charged with violation of city statutes prohibiting the sale of alcoholic beverages, appeared before Recorder Evans this morning. Both pleaded not guilty and their trials were set for Monday, the 15th inst.

BUILDING UP POMONA.

Many New Homes Are Being Erected. City Hall Bond Election Will Be Held Today.

POMONA, March 9.—The work of grading on Huntington boulevard from Holt avenue to the park in the Gansha tract is progressing under Contractor T. W. Crawford. Yesterday workmen commenced to plant the street shade trees in the tract and the construction of two new houses was begun. There are eighteen homes now built or being constructed in the tract through the center of which the Pacific Electric Railway will be built.

GO TO THE POLLS.

The election for bonds for the purchase of block 65 on South Thomas street as a site for a new City Hall and the erection of a $30,000 City Hall will be held tomorrow. The present City Hall was built twenty years ago cost $3000 and is entirely inadequate.

George W. Ogle of the Pomona Manufacturing Company is home from a business trip to Porterville, Lindsay and Bakersfield.

MAN OF PEACE.

R. C. Root, secretary of the American Peace Society for the Pacific Coast, is the guest of Mr. and Mrs. I. N. Sanborn. He is a cousin of Mrs. A. B. Avis. Mr. Root lectured before the students of the local High School yesterday upon "A World-wide Movement Toward Peace."

Mrs. Robert S. Dutton of Chicago is the guest of her parents, Mr. and Mrs. William Hunneman of San Francisco avenue.

The total rainfall for the season here is now 20.67 inches, which is five inches more than up to the corresponding time a year ago.

PICKS A GOOD ONE.

Ben F. Thorpe Buys One of the Most Desirable Orange Groves in Covina.

COVINA, March 9.—Ben F. Thorpe has purchased the ten-acre Valencia and navel orange grove situated on the northeast corner of Azusa avenue and San Bernardino Road from Mrs. A. Merrill, price $16,000. This is one of the best groves in the locality and its situation on the corner of two of the principal roads makes it a very desirable property.

Mrs. M. H. Perry, wife of Rev. M. H. Perry, died at her home on the San Bernardino road at noon. Mr. and Mrs. Perry recently celebrated their golden wedding.

NORWALK.

NORWALK, March 9.—Mr. and Mrs. Norris Hussy of Maine, who visited Mr. and Mrs. Gus Sproul, have departed for home.

Mrs. C. R. Capron and Miss Della Lawrence of St. Paul, Minn., are visiting with their sister, Mrs. Marian Guy.

A kitchen shower was given on Friday to Mrs. William Simpson by Mmes. De Witt and Glazier at her home.

Mr. and Mrs. J. H. Sollinger entertained thirty friends at cards one evening last week.

Mrs. Adam Stiffler visited on Saturday in Long Beach.

Mrs. Walter Settle came down Saturday from Hollywood to join her husband who has taken a position with Glazier & Glazier.

REDONDO.

REDONDO, March 9.—At the meeting of the Trustees last night the demand for the first payment of $750 for two lots for municipal purposes, which was ordered last week, was canceled, and the demand for $1360, the full amount of the purchase price, was ordered paid for a free title to the property. Representatives of the Citizens' League protested against the payment of the first demand on the ground that the agreement was illegal. They said a city can neither mortgage property nor assume a mortgage. By the first arrangement the city was to make a first payment of $750, and assume a mortgage for the remainder. By securing a clear title the difficulty is remedied.

Ladies' $15 Hats for $5.

At National Sample Hat Shop, 317 S. Broadway, second floor. Elevator.

ESCAPADE.

RECKLESS DEBT FRIGHTENS 'EM.

TWO GIRLS RUN AWAY, "DON'T WORRY," THEY SAY.

Dread of Reproaches Over Bill for Dry Goods Causes San Bernardino Maiden to Leave Home and Her Chum Accompanies Her—Friends Seek Them at Long Beach.

LONG BEACH, March 9.—Mrs. Peterson of San Bernardino arrived here today and sought the aid of the police in locating Miss Kate Manion, aged 22, and Emma Bottini, 16, who disappeared from San Bernardino Friday evening, and sent a postal from this city Saturday saying they were well and for their friends and relatives not to worry. Both are laundry workers. Miss Manion is engaged to be married next month and her fiancé is building a home for them. The only reason for her escapade is said to have been a reckless debt contracted at a dry goods store and the dread of reproaches from her family. Miss Bottini is thought to have been influenced by her chum in leaving. Miss Manion's mother is seriously ill as a result of her daughter's flitting and Mrs. Peterson has been sent out to locate the girls and persuade them to return home. Both girls are good-looking, but are in no way inclined to wildness, which makes their action all the more remarkable. This afternoon Mrs. Peterson went to San Pedro, where she hopes to get trace of them.

ATTRACTIVE OFFER.

At a meeting last night of the Municipal Wharfage Commission, the Los Angeles Dock and Terminal Company, in addition to its offer of 1823 feet of frontage for $200,000, intimated that it might add to this for little if any more 500 feet of additional frontage south of the draw-bridge, which would afford dockage for passenger traffic. The committee thought the offer an exceptionally good one and probably will recommend to the City Council the acquiring of this property for municipal docks. This will require a bond issue. The offer of John F. Craig to sell the city a portion of the land donated him by the citizens was passed over, as one which would not be popular under the circumstances.

Messrs. P. E. Hatch and George Bixby left this morning for the old Taylor ranch north of Domingues to make a last effort to secure the right of way through the ranch for the Los Angeles-Long Beach boulevard. The owner, a man named Richardson, wants about $10,000 for the strip, but Messrs. Bixby and Hatch hope to bring him to terms which are more reasonable. It is understood that the Highway Commission are willing to pay him about $2000.

George Osborne, while riding a bicycle at break-neck speed along American avenue this afternoon, struck a house mover's cable and was thrown ten feet in the air alighting on his head on the asphalt pavement. He was unconscious for some time. When he revived he was taken home.

FRATERNAL OFFICERS.

The district convention of the Fraternal Aid Society last night elected as officers, C. F. Young, Los Angeles, President; Lillian Harris, Long Beach, Vice-President; Mrs. Lacey, Santa Ana, Treasurer and Secretary; Mrs. Meadows of Orange, Past President. The next district convention will be held at Compton, September 11. Los Angeles Council No. 717 was given the banner for membership.

The annual inspection of Co. H, Seventh Regiment, was held last night by Col. Wilhelm, U.S.A., who stated that the company was 50 per cent. better than last year. Only two of the fifty-seven members were absent.

The Board of Education this morning added to the High School faculty Prof. R. G. Coffin, as teacher and athletic coach, the same position he now holds with the Longmont, Colo., High School. He will take up his duties here about April 15.

OLIVE BRANCH OUT.

New Association at Belmont Heights Seeks to Work in Harmony With Older Body.

BELMONT HEIGHTS, March 9.—Citizens who are anxious to stop the bickerings and dissensions which have divided the municipality ever since incorporation, met at the City Hall last night and organized the Belmont Association. The membership includes people of both sexes.

A constitution was adopted agreeing to avoid politics as far as possible and work solely for the upbuilding and improvement of the community morally, spiritually, and with the special object of civic improvements. The officers are: President, Clinton W. Hibbard; vice-presidents, N. Larsen and John Mason; secretary, Clarence Carney.

The association will meet weekly and in the meantime has an olive branch out, seeking harmony with the opposing faction, known as the Good Government League.

OCEAN PARK.

OCEAN PARK, March 9.—The Trustees have called a special meeting for Thursday evening, when the matter of correcting the sewerage evil will be canvassed. The report of the City Engineer is that the outfall pipe should be carried for a distance of 1100 feet into the sea and that the discharge should be made beneath the surface of the water. The extension is to be made by laying a pipe on the bed of the ocean, and the estimated expense is $15,000.

After having had the application before them for many weeks, the Trustees have finally granted to Hall & Singer a license permitting the sale of strong drink in the auditorium.

Mrs. O. Goodsell and daughter have come from Salt Lake City and have taken a cottage on Rose avenue.

Mrs. L. Emise of Davenport, Iowa, is a visitor here and will remain during the summer.

Miss Thornton of the Los Angeles Board of Health will deliver a lecture tomorrow afternoon before the Child-Study Circle of the public schools. This will be followed by a "round-table" discussion, to be directed by Mrs. Cora Lewis.

AVALON.

AVALON, March 9.—In a test match today, L. Holland, formerly of Redlands, beat G. Stratton of San Francisco and made a new record for the Catalina Golf Club. Previous records have been 35 for nine holes, but Mr. Holland passed over the grounds in 32 strokes. The score was 6-4's, 2-3's and the last hole for two. Though defeated, Mr. Stratton, who is an expert player and visits here every year, warmly congratulated his partner.

Several well-known golf experts are now seen daily upon the links. They are G. Hodgson of London, Eng.; F. W. Plummer of New York City, and Thomas Reeves and wife of Springfield, Ill.

A survey for the new water supply from Middle Ranch was made at that place today. No definite information could be obtained as to the cost. It is understood the work of building a dam large enough to supply the entire town of Avalon will commence shortly

Do You Put "Thought" Into Your Coffee Buying?

Thoughtful buying means greater coffee enjoyment.

Do you buy coffee KNOWING in advance that you WILL like it, or do you just take what your grocer happens to hand out to you, and have a different coffee flavor on your table every time you buy coffee? You CAN get coffee that is ALWAYS the same, and that you will ALWAYS like, and that will cost no more than "chance coffee" costs you now.

NEWMARK'S PURE HIGH GRADE COFFEE

is GUARANTEED by the importers "to be the highest quality coffee grown anywhere in the world." It is so blended as to produce a flavor that is absolutely unequaled in any other coffee. It is a real "artistocrat of the kitchen."

Sold by grocers in hermetically sealed cans, which protect its inimitable flavor.

Every member of "Newmark's blue line" — teas, extracts, baking powder, spices, is backed by the same guarantee as Newmark's coffee. Sold by leading grocers.

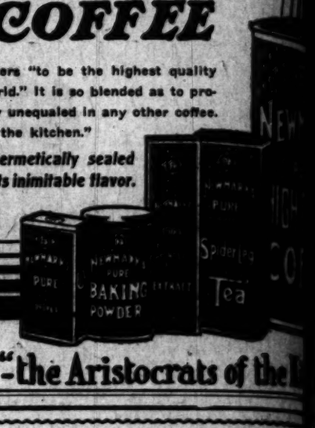

"the Aristocrats of the

MEAD FOLLOWS BRIDLE.

Sierra Madre Board of Trade Gets New Secretary—No Action on Hotel Site.

SIERRA MADRE, March 9.—The Board of Trade yesterday accepted the resignation of M. H. Bridle and elected A. S. Mead as secretary in his place. A. N. Adams was chosen a member of the board of directors.

The subject of the location of the proposed new hotel was brought up, and six sites were submitted, but no action was taken.

A Transportation Committee was appointed to endeavor to secure better car service on the Pacific Electric Railway. The committee is composed of Charles S. Kersting, chairman; C. W. Jones, N. H. Hosmer, James A. Madden and F. D. R. Moote.

The society vaudeville given a few weeks ago, which met with such enthusiastic approval, will be repeated at a matinée performance at the town hall Saturday afternoon.

Mrs. Eleanor Collins, mother of Edwin R. Colins, a newspaper man of Boston, has purchased the property formerly known as the Ragsdale estate, adjoining that of C. M. Clark on Manzanita avenue. She will improve it for a home.

The Woman's Club was addressed yesterday afternoon by Mrs. R. J. Waters, president of the Los Angeles district of the California State Federation of clubs, on the advantages of federation. Mrs. Charles E. Bentham read a paper prepared by Louis Tieckenstein, director of the Salon Club, entitled "Is Photography an Art?" After the programme tea was served.

FLORIDA'S KEEL LAID.

Band Plays "Star Spangled Banner," While Big Battleship Is Started.

[ASSOCIATED PRESS NIGHT REPORT.]

NEW YORK, March 9.—While the "Star Spangled Banner" was played by the Marine Band, the keel of the battleship Florida was laid today at the Brooklyn Navy Yard. The ceremony took place in the presence of the yard's commandant, Rear-Admiral Goodrich. The laying of the Florida's keel plates, although an interesting ceremony, marks only an incident of her construction. The navy yard has thirty-two months from November 24 last, for the completion of the Florida. Her cost is estimated at $6,000,000. The Florida is to be a 21,825-ton vessel.

FILIPINO LIBELED AMERICAN.

Radical Editor Convicted and Sentenced to Serve Nine Months and Pay 3000 Pesos.

[ASSOCIATED PRESS DAY REPORT.]

MANILA, March 9.—Tedoro Kalaw, editor of El Renscimiemto, the organ of the radical element of the Filipinos, has been convicted of libeling Dean C. Worcester, a member of the Philippine Commission, and sentenced to serve nine months in the military prison of Bilibid, and to pay a fine of 3000 pesos. Kalaw will take an appeal from the sentence.

The editor and four of his assistants were arrested several months ago on complaint of the commissioner, who asserted he had been grossly libeled in the columns of El Renscimiemto. Later he instituted a civil action for $50,000 damages.

COUNT ZEPPELIN ASCENDS.

FRIEDERICHSHAFEN, March 9.—Count Zeppelin made an ascension here today in his new airship, the first time this year. The crew was composed entirely of men from the balloon battalion of the army.

Fire of unknown origin early yesterday destroyed five buildings in the business section of Granada, Colo., causing a loss of $40,000. The town has no fire apparatus and for a time the entire city was threatened. The First National Bank and Granada Mercantile Company buildings were among those destroyed.

Care of Lamps.

The bowl of the lamp should be kept full of oil, but when not in use the wick should be turned low to keep the oil from oozing out on the burner. The burners should be cleansed occasionally by boiling them for half an hour in a strong solution of Gold Dust washing powder. Wipe on a cloth and they will be as good as new. To clean the chimneys, wash them in warm water to which has been added a teaspoonful of Gold Dust washing powder and wipe dry on a soft towel; polish with an old newspaper. Lamp chimneys are made more durable if they are put into a pan of cold water and allowed to heat gradually till the water is boiling and left in the water until cold again.

The Times Cook Bo

(NO. 3)

Cooking and Othe Recipes by Skille Chefs and Housewive

198 Recipes for Spanish Dishes

98 SOUPS; 199 SALADS; 417 RECIPES FOR ROLLS, BISCUITS, BUNS AND THE LIKE; 111 OF COOKING MEATS; 100 RECIPES FOR POWL AND GAME; 81 FOR FISH AND 196 WAYS OF COOKING VEGETABLES; 45 RECIPES FOR COOKIES AND SMALL CAKES; 160 PUDDINGS; 172 DESSERTS;

115 Recipes for Hygienic Dishes

31 MARMALADES; ALSO INCLUDING FOR THE USE OF A FIRELESS COOKER, AND POINTERS OF VALUE TO THOSE WHO BEST IN THE PREPARATION OF FOOD.

This compilation is from the 1908 Contest Conducted by the Los Angeles to which contributions were made by of the best cooks of California and

Published and For Sale by

The Times-Mirror

Los Angeles, Cal.
AND ALL ITS AGENTS.

Price 25 cents. Postage

DEPOSIT MONE FOR COLONISTS' TICKET WITH SALT LAKE ROUTE AGENT

BRING FRIENDS FROM THE EAST

During March and April, Second Class Tickets sold at very low rates from Eastern points to For instance, from Chicago, $33.00; St. Louis, Kansas City, $25.00; Omaha, $25.00; Minneapolis Paul, $51.75; Denver, $25.00; Salt Lake City, Texas points, $25.00; and many other points at reduced rates. If desired, tickets will be furnished point east or north of Salt Lake City, in the States, Canada or Europe. If money for same be lited with any agent of the Salt Lake Route.

Los Angeles Offices Are at
601 South Spring Stree and First Street Station

For excellent service, beautiful scenery, through cars from Chicago, St. Louis, St. Paul, Kansas Omaha and Denver via Salt Lake City and the Line to Los Angeles your friends should travel

Via SALT LAKE ROU

Bartlett Music Co

WEDNESDAY, MARCH

Newsy Happenin

NEWS REPORTS

MAD RUSH.

ORSES' DASH ENDS FATALLY.

ANGELES MAN KILLED IN RUNAWAY AT CORONA.

...s to His Seat After Two Com... Are Thrown Out, But Is ...lly Pulled Over the Dashboard ... Sustains Concussion of the ...—Company Has Big Capital.

...T DIRECT WIRE TO THE TIMES.]

...ONA, March 9.—[Exclusive Dis... Fred E. Smith of Seventh and ... streets, Los Angeles, manager ...Sterling Milk Company's ranch, ...miles north of Corona, was killed ...runaway accident near here at ...m. today. Smith, with the rest ...n and a friend, E. J. Pea... of Los Angeles, started to drive ...the ranch to Collins, a station ...Salt Lake road where the Los ...men were to take the train ...city. The horses took fright ...three-fourths miles from the ...and ran away. Mr. Peabody ...foreman were thrown out ...Mr. Smith, who was driving, re... with the rig for a quarter of ...when the carriage was turned ...the horses broke away. Mr. ...was the first to realize what ...pened and though bruised and ...hastened to the rig where ...Mr. Smith still alive but ...in a very labored way. He ...apparently been pulled over the ...ard, striking on his head, which ...dly cut on the right side. Every... was done to make him comfort... A doctor was called from On... and two hypodermic injections ...made. He responded to the first, ...to the second. He failed to re... consciousness, but lived about ...ours. The foreman was bruised. ...ones were not injured, and were ...by a rancher after running ...miles. Mr. Smith's death was ...by concussion of the brain. He ...ves a widow, ...grown daughters and a mother ...Angeles. Arrangements are be... made to send the body to Los An...

TWO MILLION CAPITAL.

...Grindrod Rotary Machine Com... composed mainly of Corona men, ...filed for articles of incorporat... The directors include John ...of Los Angeles, O. A. Hux... Terpening, R. S. Billings and ...man of Corona. The stock... ...the magnitude of the plant ...shows in prospect warrant them ...porate for $2,000,000. It is ...the fact Corona men are in... in the project a large plant ...erected here on condition a ...site is donated. It is under... ...has already been offered in ...city. ...Grindrod, the inventor of the ...engine bearing his name, has ...covered by eleven patents. The ...have already been in use for ...demonstration and he is now ...erect a large plant to manu... ...machines. ...ping engine comprises a ro... ...pump and double-expan... ...pound reversible condensing ...one base. The pump is for ...duty, high or low pres... ...will pump oil or water at ...heat. Some of its uses are ...water from condensing en... ...for elevator plants where ...ssure is required, there be... ...ves to stick or fail to oper... ...is also adapted for different ...es on board ship as well as for ...water from mines and for ir... ...on large or small scale.

FINE NEW BLOCK.

...B. Huff is to start work this ...a 75x100-foot two-story ...brick block on Main street ...the Bank Block. The building, ...will cost about $15,000 with im... ...nts, is to contain three stores ...main floor. On the second ...ove will be twelve or fifteen ...probably for offices, and a large ...

NEW SUBDIVISION.

...Nowlin of Los Angeles has ...acres west of the High ...Roswell Huff, who plans to ...subdivided into building lots ...ded the High School tract. It ...suggested the city purchase ...for a park. ...Tilson of Corona has bought ...at Wheville of Therman ...Philip O'Brien. Part of the ...is needed to Kaffir corn and ...alfalfa. ...Chapter, O.E.S., had as guests ...ing Mrs. Anna M. Johnson of ...isco, Worthy Grand Matron; ...R. Fraser of Ocean Park, ...Grand Patron of the Grand ...of the State; also Mrs. Wagar, ...Matron of the Ocean Park ...and Mmes. Nelson and Fra... Ocean Park, Mrs. Johnson and ...ser are making their official ...to the subordinate chapters of ...California, which will take ...Mrs. C. E. Lovelace at her ...Fullerton avenue. ...thirty acres are being set to ...tree on one of the large ...ranches at Temescal. This ...in all 100 acres in this va... ...trees on that one tract. ...Wollits shipped 6000 eucalyp... to Beaumont today.

ELSINORE.

...MORE, March 9.—Beside the ...mount of city real estate and ...acreage that is being sold just ...people who intend to build on ...wise improve their property, ...a strong tendency toward ...out heretofore waste lands to ...and an increasing acreage to ...The town is full of tourists ...side, as well and hotels and ...continue to be taxed to ac... ...the crowds. ...at the Bundy yesterday ...E. L. McCloy, C. T. Lang... ...N. D.; A. J. Visel, Santa ...E. Mann and wife, Long ...Crumb and wife, St. ...and Mrs. J. E. Taylor, F. ...L. Stillings, Mr. and Mrs. ...Santa Ana; O. M. Pack... ...

...the arrivals at the Lakeview ...were: Mr. and Mrs. C. ...and maid, H. B. Tong, A. ...Saginaw, Mich.; J. R. ...and wife, Pittsburg; Mrs. ...Weyerhaense and wife, Chi... ...Rock Island; A. Buffam, ...Miss S. Schulze, St. Paul, ...and Anna Martin and Lillie ...Mrs. Alex Martin of Ravens... ...occupying the Annsbury ...street and will remain ...or more. ...Mrs. E. J. Hubbard returned ...Angeles today to visit their ...Martha Lawrance of Pot...

Hay at Wholesale.

...E. Lowe, Bakersfield, Cal.

Dr. Whitt

734 E. 11th. Tha

Newsy Happenings South of the Tehachepi.

NEWS REPORTS FROM CORRESPONDENTS OF THE TIMES.

MAD RUSH.

HORSES' DASH ENDS FATALLY.

...GELES MAN KILLED IN RUNAWAY AT CORONA.

...ig Is Set After Two Com... Are Thrown Out, But Is ... Over the Dashboard ... Concussion of the ... Has Big Capital.

...RECT WIRE TO THE TIMES.]

...A, March 9.—[Exclusive Dis... ...d E. Smith of Seventh and ... Los Angeles, manager ... Mill Company's ranch, ... north of Corona, was killed ... runaway accident near here at ... Smith, with the ranch ... and a friend, E. J. Pea... Los Angeles, started to drive ... ranch to Collins, a station ... Lake road where the Los ... were to take the train ... The horses took fright ... three-fourths miles from the ... post, away. Mr. Peabody ... Mr. Smith were thrown out ... Smith, who was driving, re... ...ith the rig for a quarter of ... the carriage was turned ... the horses broke away. Mr. ... was the first to realize what ... and though bruised and ... ...ontinued to the rig where ... Mr. Smith still alive but ... in a very labored way. He ... ...ently been pulled over the ... striking on his head, which ... cut on the right side. Every... ...ne done to make him comfort... ...doctor was called from On... ...ral hypodermic injections ... ...Smith. He responded to the first, ... to the second. He failed to re... ...sciousness, but lived about ... ...hours. The fireman was bruised. ... ...orses were not injured, and were ... ...ught by a rancher after running ... ...Mr. Smith's death was ... ...consequence of the brain. He ... ...ves a widow, ...daughters and a mother ... Los Angeles. Arrangements are be... ...made to send the body to Los An...

TWO MILLION CAPITAL.

...ncorporated Rotary Machine Com... ...ed mainly of Corona men, ...for articles of incorpora... ...The directors include John ... ...of Los Angeles, O. A. Hux... ...Corona, R. S. Billings and ... ...of Corona. The stock... ...by the magnitude of the plant ... ...prospect warrant them ... ...for $1,000,000. ... ...to fact Corona men are in... ...in the project a large plant ... ...owned here on condition a ... ...is donated. It is under... ...one has already been offered in ... ...city.

...Rotary, the inventor of the ... ...engine bearing his name, has ... ...covered by eleven patents. The ... ...have already been in use for ... ...construction and he is now ... ...ing a large plant to manu... ...machines. ... ...rotary engine comprises a ro... ...piston and double-expan... ...ontinuous reversible condensing ... ...one base. The pump is for ... ...duty, high or low pres... ...will pump oil or water at ... ...Some of its uses are ... ...water from condensing en... ...for elevator plants where ... ...pressure is required, there be... ...valves to stick or fail to oper... ...is claimed for different ... ...heard of so well as for ... ...water from mines and for ir... ...on large or small scale.

...NEW BLOCK.

...A. Ruf is to start work this ... ...a two-story two-story ... ...brick block on Main street ... ...Bank Block. The building, ...cost about $15,000 with im... ...It is to contain three stores ... ...main floor. On the second ... ...there will be twelve or fifteen ... ...suitable for offices, and a large ...

...NEW SUBDIVISION.

...Heights of Los Angeles has ... ...three west of the High ... ...Russell Hull, who plans to ... ...subdivided into building lots ... ...near the High School tract. It ... ...adjoining the city purchase ... ...for a park. ... ...Corona has bought ... ...at Wilsonville of Therman ... ...O'Brien. Part of the ... ...is to be sold to Kaffir corn and ...

...ELSINORE.

...March 9.—Beside the ... ...of city real estate and ... ...that is being sold just ... ...who intend to build on ... ...their property, ...tendency toward ... ...manufacturers. Waste lands to ... ...a considerable acreage to ... ...town is full of tourists ... ...well and hotels and ... ...to be taxed to ac...

...Friday yesterday ... ...C. T. Lang... ...A. J. Visel, Santa ... ...and wife, Long ... ...and wife, St. ... ...Mrs. J. E. Taylor, F. ... ...Mr. and Mrs. ... ...Ana; O. M. Pack... ...at the Lakeview ... ...and Mrs. C. ... ...Tong, A. ... ...Mich.; J. R. ... ...Hewett, Chi... ...and wife, ...A. Buffum, ...St. Paul. ... ...Martin and Lillie, ...Martin of Rave... ...the Annsbury ... ...and will remain ... ...Blanchard returned ... ...to visit their ... ...Lorraine of Pot...

...Cal.

YELLOW AFFAIR.

Riverside Banker Entertains His Fellow Directors—William George Addresses Present-Day Club.

RIVERSIDE, March 9.—Mr. and Mrs. C. O. Evans entertained at a dinner party at their home on Aurora Drive this evening for the directors of the First National Bank, who are associated with Mr. Evans in a business way. The table decorations were in yellow, and the same color was repeated wherever possible in the dinner menu. Covers were laid for E. S. Moulton, J. S. Castleman, Stanley J. Castleman, George Frost, W. A. Purington, L. C. Waite, J. A. Simms and C. L. McFarland.

William R. George addressed the Present Day Club informally at the Woman's Clubhouse last evening on the subject of the George Junior Republic, of which he is the founder. Prof. A. N. Wheelock, superintendent of the city schools, introduced the speaker.

The corner-stone of the new Y. M. C. A. building will be laid next Sunday afternoon at 3 o'clock. The principal address will be made by H. J. McCoy of San Francisco, who laid the corner-stone of the old association building twenty-one years ago.

DITTO.

WANT TAFT TO FOLLOW LEAD.

REDLANDS ASKS HIM TO DO SAME AS PREDECESSORS.

In Event of His Visiting California It Is Desired That He Make City the Place of His Official Reception, Following Custom Established by McKinley.

REDLANDS, March 9.—At a meeting of the Board of Trade yesterday afternoon it was announced that President Taft was anticipating a western trip, and the president of the board was immediately empowered to send a telegram of invitation. The President is asked "to make this the place of your official reception in the State of California, thus following the custom established by Presidents McKinley and Roosevelt."

J. J. Suess reported that the membership had reached 533, with subscriptions aggregating $4705. The plan is to secure $5000. E. S. Graham, chairman of the Railroad Committee, reported that the Southern Pacific's demonstration train would arrive here Tuesday, the 16th inst., and that afternoon and evening lectures would be given at the Contemporary Clubhouse.

PROMINENT PEOPLE.

Primus B. Bon, Fritz Bon and F. C. Keller, all of Lucerne, Switzerland, are among the arrivals at La Casa Loma. Primus Bon is manager of the A. Bon Hotel Company of Lucerne, operating five hotels in that section. The other two members of the party have been attending Columbia University in New York.

David Bispham, baritone, registered at La Casa Loma last evening. He was accompanied by Harold O. Smith, his accompanist, and L. E. Behymer of Los Angeles. Mr. Bispham has been in Redlands twice before and he declares the place grows more beautiful every time he sees it.

Other prominent people now enjoying the hospitality of the "House on the Hill" are: H. R. Ward, Clarksburg, W. Va.; Mr. and Mrs. J. E. C. Powers, Vancouver, B. C.; Ida M. Clark, Fort Simpson, B. C.; Miss O. C. McCarthy, San Francisco; Mr. and Mrs. John McDonald, Sioux City, Iowa; Mr. and Mrs. E. Yager, Youngstown, O.; Mr. and Mrs. W. P. How, Kansas City; C. Z. Worrall, Denver; J. V. Hennessey, L. A. Hennessey, Albany, N. Y.; Mr. and Mrs. R. W. Haskins, Cleveland; Mr. and Mrs. W. W. Yerrington, Washington, D. C.; Mr. and Mrs. J. D. Duncan, Edward Moore, Mr. and Mrs. F. B. Reddington, Mrs. William Johnson, Miss Alice Johnson, Miss Irene Hogan, Miss Eleanor M. Young, William F. Dysinger, Dr. and Mrs. C. St. Clair Drake, Chicago; Mr. and Mrs. J. M. Fiske, John F. Taylor, Mr. and Mrs. John F. Neliegar, Miss Maude Norton, San Francisco.

REDLANDS NOTES.

The Baptist Church proposes to erect a parsonage. Two years ago the matter was taken up and more than $11,000 was pledged and then the university matter came up and the parsonage was somewhat lost sight of. Now, however, the canvass will be resumed and it is hoped the new home for the pastor will be erected within the present year.

David Bispham, baritone, gave the last of the three artist recitals of the season given under Spinet auspices last evening at the Wyatt Operahouse, nearly every seat being filled. He gave a long programme augmented by encores. He was accompanied by Harold O. Smith of New York.

The district Sunday-school Institute will be held in the First Baptist Church the 17th inst., with morning, afternoon and evening sessions. The meetings will be presided over by J. H. Strait, vice-president of the San Bernardino County Sunday-school Association, and Dr. J. L. Avey, president of the local union. The speakers will include Hugh C. Gibson and Miss Meme Brockway, two well-known Sunday-school workers of Los Angeles.

The last of the series of eight lectures on art topics was delivered this morning by Mrs. Eleanor Bingham of Chicago, before the art section of the Contemporary Club. The subject was "Rossetti and His Friends." The section will probably be resumed next season with Mrs. Bingham as lecturer.

INSTALLS BRANCH.

San Diego Company Puts in Factory at Escondido—Property Valuation Increases One-third.

ESCONDIDO, March 9.—For the purpose of manufacturing cement pipe for irrigation and other purposes the San Diego Cement Pipe Company has installed a branch factory in the river bottom, at the old pumping station. The company has contracts with the Escondido Mutual Water Company, and several private parties.

Josephine Clifford McCracken, president of the Ladies' Forest and Song Bird Protective Association, made a plea in the public schools yesterday for the preservation of the forests and the protection of birds and animals.

The opinion of Deputy County Assessor Stiles is that the valuation of property in the Escondido country will show an increase of at least one-third over last year.

As the most equitable way of raising money for street grading and other improvement work a movement has been started for a bond issue.

Dr. Whittlesey's Dog Hospital.
714 E. 7th. That's the place. Main 654, F1474.

SAN BERNARDINO.

TEACHER'S WIFE IS SUING HIM.

MRS. STRANG CALLS HUSBAND "BOSSY" AND SELFISH.

Asks Court to Compel Him to Provide Separate Maintenance—Professor Milks Cows—Redlands Man Pleads Guilty to Having Three Wives—Desert Claims Sold.

SAN BERNARDINO, March 9.—Mrs. Ella Strang is suing Prof. F. M. Strang to secure an order compelling him to provide her with separate maintenance. The case occupied the attention of the Superior Court today, and will be continued tomorrow.

For twenty-one years the couple have lived together and they have five children. Two of the daughters were interested listeners to the domestic differences of their parents.

Late this afternoon, Lawyer Byron Waters, representing the professor, wrung from the wife that she has only one complaint against her husband—that he is selfish and "bossy." She declared that he wanted everything his own way, and would not confer with her; that he refused to allow her any spending money, but always paid all bills.

The professor objected to his wife's daily visits to Redlands, and "to hurt my feelings," Mrs. Strang related, "he inserted a classified notice in a Redlands paper, inquiring for room and board for a Christian lady, who has her children all disposed of."

Strang is a school teacher. Morning and evening he milks a string of cows at a Redlands dairy, and during the summer vacation is employed at the Yucaipa cherry ranches and fruit groves.

MUCH MARRIED.

William Church, the Redlands bigamist, entered a plea of guilty in the Superior Court today, and will be sentenced tomorrow morning. He has three wives. Two other women have accepted his proposals. One is a resident of Los Angeles, and the other of Santa Rosa. He declares that he and his first wife lived in Berkeley, but separated, and that he supposed she had secured a divorce. Last year he married a young woman, who is now at Roy, N.M., and last January took to wife a Redlands woman.

WANTS LARGE ESTATE.

Frank Kelley, who arrived here this morning, claimed to be the widower of the late Mrs. Anna Barrett, a woman of the under-world who died months ago, leaving a large estate. He will institute an action in the Superior Court to have the appointment of Mrs. C. Williams as administratrix set aside, and the will under which she was appointed rejected. He declares the document a forgery, and says his wife was insane at the time it was alleged to have been executed.

DESERT MINING DEAL.

One of the largest mining deals put through in this county in many months was successfully negotiated today, when John A. Chestnut of San Francisco sold to the Saratoga Springs Mining Company thirty-one soda and saline claims on the desert for sums aggregating $125,000. The money goes to various holders of the claims, from whom Chestnut secured title, acting as agent of the wealthy northern syndicate.

FALLS AND MAY DIE.

James Glynn, a locomotive engineer, taken suddenly ill while walking on the street today, fell and sustained a fractured skull and severe concussion of the brain. He was taken to his home in an unconscious condition.

PLANT TO STAY AT ORANGE.

Local Gas Company Has Taken Over the Anaheim and Fullerton Concern.

ORANGE, March 9.—The Orange County Gas Company has purchased the plant of the Anaheim and Fullerton Gas Company, according to the announcement of M. L. Bellus, manager of the former. The plant will not be moved from here. The company has ordered a carload of pipe and will begin laying mains at once. Work will be commenced on Center street. The other officers of the Orange County Gas Company are D. L. Peters, president, and J. W. Kemp, treasurer.

The annual meeting of the Serrano Water Company was held at Villa Park Hall the 6th inst. The directors who have served the company the last two years were unanimously reelected: William Bathgate, H. Snyder, William McDonald, A. A. Lee, William Varcoe. The latter is superintendent, and F. D. Collins is secretary and treasurer. An assessment of $1.60 per acre was voted, which is all the cost of water per year. The company is out of debt and making improvements in reservoirs and pipe lines.

There is building activity here. Two new business houses are in course of erection, and plans are being drawn for two large brick business blocks to be started soon, one to contain an operahouse. Pretty homes continue to go up all over town.

Different methods of paving are being considered by the Trustees. The intention is to pave the Plaza and diverging streets for several blocks in each direction.

Orange is quite metropolitan, with a petition being circulated among the voters requesting the recall of the superintendent of the water system, R. C. Dalton, and reinstatement of S. R. Graham as superintendent of streets.

D. L. Burger was found unconscious in the chicken corral of his ranch on North Main street Saturday, where he had fallen after a stroke of apoplexy. He was taken to his home on North Cypress avenue and is improving.

COLTON.

COLTON, March 9.—At the Woman's Club meeting this afternoon the programme was in charge of Mrs. J. E. Buttler. The subject was "Poetry and Romance of the Bible." Rev. Francis Davies gave an instructive talk on "The Poetry of the Bible," Rev. Jessie Hungate spoke on "Romance in General in Bible Literature," and specifically on "The Romance of the Book of Esther." A number of readings from the Psalms were given by Rev. E. S. B. McClellan, and a paper on the subject in general was read by Mrs. J. E. Butler. During the afternoon Miss C. M. Barton of San Bernardino gave two solos.

Mrs. L. P. Cosgrove went to Los Angeles today.

Mr. and Mrs. G. A. Hain of Los Angeles are the guests of Colton friends for a few days.

S. M. Barrett of Los Angeles is in this city on business.

Alberhill Coal, $8.50 Per Ton.
Main 797, F1800, 311 Security Bldg.

DILATORY.

JUDGE SCORES THE ATTORNEYS.

REPRIMANDS LAWYERS IN THE DUDEN MURDER CASE.

Their Tactics in Questioning Talesmen Are Disapproved by San Diego Jurist—Only Six Jurors Are Temporarily Passed—Child Owns Up to Incendiarism—Was Election Illegal?

[BY DIRECT WIRE TO THE TIMES.]

SAN DIEGO, March 9.—[Exclusive Dispatch.] Six of the twelve jurors who will try Mrs. Effie Duden for the murder of her brother-in-law, Bruce Shaffer, had been temporarily passed by both sides when court adjourned this afternoon. The six are: William Cook, rancher, Valley Center; Edgar T. Officer, fruit grower, Lemon Grove; Louis Harvey, rancher and school trustee, Dulzura; Henry A. Warnock, fruit grower, Ballena; William F. Russell, rancher and school trustee, Potrero; Louis Wellport, rancher, and school trustee, Otay.

In the course of the day's examination, Judge Lewis scored the opposing attorneys for dilatory tactics in questioning the talesmen.

During the interrogations Mrs. Duden sat gazing about her, seemingly taking little interest in the examination.

ELECTION ILLEGAL?

Charge is made that the election of last Saturday, by which school bonds in the sum of $45,000 were declared voted by a majority of one, was illegal because of the fact that one of the polling places was closed before the time prescribed by law, thereby depriving a number of voters of the privilege of casting their ballots.

Superintendent MacKinnon says that if the election is declared illegal another will be called and a campaign will be carried on that will show up the selfish motives of certain real estate dealers who opposed the bonds.

CHILD INCENDIARY.

Dorothy, the 11-year-old daughter of Christ Nelson, yesterday afternoon, it is said, set fire to the home at No. 43 Nineteenth street, which was only partially damaged, as the firemen arrived in time to prevent total destruction. The child told Chief of Police Neely that she started the blaze. No one was on the premises at the time the blaze was discovered. Chief Donnelly, one of the first to arrive, found fire in three different rooms. He reported his beliefs to the police chief and within a short time a detective secured a confession from the child. The detective learned that Nelson recently bought the place on the installment plan and that he had it insured. Nelson is a widower. The child has been taken from him by the officers and will be placed in a home.

PURSE MYSTERY.

The disappearance of a pocketbook containing $140, the property of Mrs. Alice Dexter, is a mystery which the police are endeavoring to clear up. Mrs. Dexter says she lost the purse and money in a prominent dry goods store. She remembers that she placed her purse on a counter where she was examining goods and later when she was ready to leave it was not to be found. A search of the premises failed to reveal it, so she reported to the police.

PLUNGES FROM FIRE ESCAPE.

While leaning over a bannister to reach a blanket that had been placed on the fire escape to sun, Samuel McLee, aged 80 years, an old soldier, last night lost his balance and fell the distance of three stories to the courtyard in the rear of the Commercial Hotel at Seventh and I streets. McLee was missed from his room but the landlord was unable to learn what had become of him until several hours after he had fallen. A boy passing the yard heard deep breathing and so reported to D. Elliot, owner of the place. A search of the yard revealed the body. McLee was a pensioner and had no relatives in San Diego. Since drawing his last pension a few days ago he had been on a spree.

JUDGE COFFEY VISITOR.

Judge Coffey of the San Francisco Superior Court is here on a short vacation. He has spent several days with his old friend, Father Collins, pastor of the Sacred Heart Church at Coronado.

The U. S. cruiser Albany, mother ship of the torpedo fleet, arrived this morning from Mare Island, accompanied by the Truxton and Whipple, torpedo boats. Paymaster Anderson of the Albany today distributed $26,000 among the sailors of the torpedo fleet now here, preparatory to their leaving for Magdalena Bay for target practice.

TURN DOWN PROPOSAL.

Depositors of Collins Bank, Ventura, Decline Offer for Remaining Collateral.

VENTURA, March 8.—Depositors of the Collins Bank, from all sections of the county, gathered here yesterday to hear a proposition from an Oakland capitalist to take over what remains of the collateral for $40,000. The bank went down in the financial slump of a year ago and it has since been in the hands of a receiver. Some $255,000 of property still belongs to the institution, including $15,000 of real estate, the balance being in notes and mortgages and like securities. At the meeting it was stated that perhaps a third of the sum was certain. The $40,000 would allow a third dividend to the depositors of 20 cents, making 60 cents realized. As there is a suit pending against the local institution by the defunct Collins Bank of Oakland for $171,000, alleged to be due, it was thought the proposition would meet with favor, but the depositors turned it down almost unanimously.

A requiem high mass was held at the old Mission today, the first monthly anniversary of the late Thomas Heane.

HEMET.

HEMET, March 9.—H. D. Raker, grand master of the Odd Fellows, will visit Hemet Friday, and in the evening a special meeting of the Odd Fellows will be held in their hall. Grand Warden Duckworth of San Bernardino will also be present.

The W.C.T.U. has elected these officers: President, Mrs. Mattie Black; vice-president, Mrs. Foresta Stump; recording secretary, Mrs. Webster; corresponding secretary, Mrs. Bertha Calhoun; treasurer, Mrs. T. B. Foster.

EAST NEWPORT.

EAST NEWPORT, March 9.—M. J. Daniels of Riverside is here for an indefinite stay.

J. Ingersoll and daughters, Misses Lozie and Mamie Ingersoll, have returned to the beach after a week's stay at their home in San Bernardino.

Mrs. Milo J. Twogood of Riverside is the guest of her parents, Mr. and Mrs. M. J. Daniels.

Capt. T. W. Laidlaw of Riverside is stopping at the "Bay View" cottage.

MADE IN SOUTHERN CALIFORNIA
PATRONIZE HOME MANUFACTURES
HOME MADE—BEST MADE
GIVE THEM YOUR TRADE

JEWELERS.
H. B. CROUCH
855 South Broadway. Cor. Mercantile Place. Manufacturers of EXCLUSIVE ORIGINAL JEWELRY.

SOAPS.
COCOA NAPHTHA SOAP

AUTOMOBILES.
TOURIST AUTOMOBILES
A Good Make Because They Make Good
AUTO VEHICLE CO.,
CORNER MAIN AND TENTH STS.

PORTABLE HOUSES.
BARKER PORTABLE HOUSES
Pacific Portable Construction Co., 55th and Alameda. Send for booklet. Exhibit, Southern California Exposition.

FURNACES AND STOVES.
CASS-SMURR-DAMEREL CO.
412-414 S. BROADWAY. Ex. 329. Main 329.
HOT AIR FURNACES COMPLETE.
KITCHENS INSTALLED.

CAN MANUFACTURERS.
LOS ANGELES CAN CO.
300-30 N. AVE. 19. East 389, C1472.
Packers and Miscellaneous Cans

JEWELRY.
BRIGDEN & PEDERSEN
507 South Spring.
M'f'rs of Artistic Jewelry.

HONEY AND HONEY VINEGAR.
ASK FOR
Mercer's Honey & Honey Vinegar
They are guaranteed to be pure.
H. J. MERCER - - 240 East 2nd St.

MACARONI.
CALMACO BRAND EGG NOODLES
CALIFORNIA MACARONI CO.

CATSUPS.
Bishop's Tomato Catsup

OLIVES AND OLIVE OIL.
HAAS, BARUCH & CO.
IRIS BRAND OLIVE OIL
THE OIL OF QUALITY

FURNITURE.
COMFORT SPRING BED CO.
MFRS. STEEL BED SPRINGS AND UPHOLSTERED FURNITURE.
UPHOLSTERING
REFINISHING. GOODS CALLED FOR AND DELIVERED. 87TH PLACE AND MONETA AVE. PHONE 20. 84, HOME 23154.

BEER AND WINES.
YOU SHOULD DRINK
Mathie's "RED RIBBON" Beer, Because —
It's made from best Wisconsin malt and imported hops; purest water; contains but 2 per cent. alcohol; is a liquid food containing highest nutrition values; is recommended by all physicians and is "Made in Southern California."
$1 Bottle Good Samaritan Port.
Tel. Main 322. H. Exch. 14.
SOUTHERN CAL. WINE CO.,
744 S. SPRING. 513 S. MAIN.

ENGINES AND PUMPS.
Luitwieler Pumping Engine Co.
Deep Well and Mine Pumps.
Electric, Gasoline and Steam Pumping Engines
Both phones. 707 NORTH MAIN ST.

Western Gas Engine Co.
902-912 N. Main St. Phone Ex. 187.
GAS ENGINES

FULTON ENGINE WORKS
MAIN AND ALHAMBRA STS.
Manufacturers of
Pumping, Mining and Oil Well Machinery.

BOTTLE MANUFACTURERS.
Quartz Glass and M'f'g Co.
(Incorporated.) Manufacturers of Flint Bottles Prescription Bottles. Powdered Silica.
Factory—CDR. HUMBOLDT AND AVE. 19.

PAINTS AND OILS.
GREEN-MARSHALL CO.
PAINTS, OILS—all kinds. We sell for less. Phone us your orders—Home F2261, Main 1280. Office and Factory—1900-1912 East Fifteenth St., rear Alameda St.

ROOFING.
PIONEER ROLL PAPER CO.,
210-221 So. LOS ANGELES ST.
Phones—Sunset, Ex. 22; Home Ex. 228.
RUBBER SANDED ROOFING
SUN PROOF AND RAIN PROOF.
ROOFS REPAIRED.

OPTICAL.
FRESE OPTICAL CO.
844 S. SPRING ST. Main 1042, F1242.
MATHEMATICAL AND ENGINEERING INSTRUMENTS.

RUBBER.
GOTBED-HERRON CO.
We Make ANYTHING in Rubber
Molds Made to Order.
409 East Seventh St. Tel. Main 6776.

BEANS.
F. F. STETSON & CO.'S PORK AND BEANS
SIX VARIETIES.

CIGARS.
ST. ELMO CIGAR FACTORY—Daily capacity 15,000. 117 expert workmen and helpers employed. Monthly operating expenses $18,500.
Get Wise—Smoke
St. Elmo Clear Havana Cigars.

MINERAL WATER.
Cure for Stomach Trouble
Office 407 South Los Angeles Street. Phone Main 8735.

SODA FOUNTAINS.
ICELESS SODA FOUNTAINS
PAC. COAST SODA FOUNTAIN FACTORY
F. R. HECKER, 122 and 220 E. 4th st.
Artistic Designing, Store Fixtures, Showcases

PACKING COMPANIES.
ANGELUS HAMS

TRUNKS AND LEATHER BAGGAGE
Griffin the Trunkmaker
407 SO. MAIN ST., L. A.
Adjoining Farmers' & Merchants' Bank.
Trunks made in our own factory by skilled mechanics. Ask or write for our new catalogue.

INDIAN GOODS.
INDIAN VILLAGE
500 Navajo blankets at reservation prices.
Many other curios of interest.
MISSION ROAD, NEAR EASTLAKE PARK.

TAMALES.
XLNT TAMALE CO.
Manufacturers of chicken and beef tamales
Factory, 341 E. 1st St. Best on Earth. Tel. Sunset Main 547, Home A2611. Los Angeles

CEREALS.
PEACOCK BUCKWHEAT
Self Raising.
Made from Pure Buckwheat.
Cakes that melt in your mouth.

SYRUPS.
Make your own Maple Syrup, with MAPO the delicious artificial essence of Maple; 1 cup of sugar, 1 cup of water, one teaspoonful of Mapo, make a quart of syrup.
MAPO MFR. CO., 736 San Pedro St.

DISTILLATE BURNERS.
No smoke. No noise.
Will cook and bake at 1c per hour.
Blue Flame Distillate Burner Co.
Made in So. Cal. Exposition Building.

WHOLESALE DRUGGISTS.
Do you know there's a Soda Fountain Fad here in Los Angeles? There is; we own and operate it.
Western Wholesale Drug Co.
217-243 South Los Angeles st.

HOUSEHOLD CHEMICALS.
Schalk Chemical Company
HYDROPURA
Water Softener and Cleanser. For toilet, bath, kitchen and laundry. For sale by Grocers and Druggists.

COAL.
ALBERHILL COAL PER 8.50 TON
MAKES NO SOOT
MAIN 797 — F 1800 — 311-312 SECURITY BLDG.

Special Tract Directory.

YORBA LINDA
5-acre tracts with water shares
$1250
Soil that produces anything—fine for oranges, lemons, walnuts, vegetables. Abundance of water. Investigate.
JACOB STERN,
404 Pacific Electric Bldg.

Unimproved
California Lands
$25.00 to $40.00 PER ACRE.
PERCY H. CLARK CO.
311 H. W. Hellman Bldg.
4th and Spring Sts.

BEAUMONT
The Wonderful Homeseekers' Colony and city. 300 per cent. population growth past 15 months. Assessed valuation increased $540,000.00. Over 1500 buyers of lots and lands. $900 for 5 acres apple lands, with water and a 60x145 ft. city lot. Here is Independence for you. Free excursions to buyers. 238 Mercantile Place, Los Angeles.

Colorado River Land
Palo Verde Valley
Blythe Ranch
$85 per acre and up—including water
INTERSTATE LAND CO.
622 South Broadway. F1808, Main 3123

Weekly Excursions to
Corcoran
See NEWPORT & MILNER,
Gen. Agents for Security Land and Loan Co., 204-209 Central Bldg.
Sixth and Main.

Lomita Farms
The little farms that will make you money. Finest soil and plenty water along the Shoestring Strip—$350 an acre.
118 WEST SIXTH STREET
Ground Floor Grosse Building.
Main 5818—Sunset

Los Angeles Investment Co.
AB118 335-337 S. HILL ST. Main2243.
Home Builders Will Build to Suit
Upon Your Own Lot—or will furnish Lot. RENT PAYING TERMS.

1-4 ACRE LOTS $180.
BURLEIGH
The King Realty Co.
202-04 PACIFIC ELECTRIC BLDG.
Home Phone Ex. 456,
Sunset Broadway 1654
Consult our
RENTAL DEP'TMENT
For stores, offices and houses.
ROBT. MARSH & CO.,
Security Bldg., Main Floor.
Telephone Exchange 175. Entrance Fifth Street.

Glenwood Groves
Choice one, three and six-year-old groves $500 to $3000 per acre—10 minutes on electric car from business center of Riverside. Excursions daily.
S. A. Seaver with STRONG & DICKINSON
N. W. Cor. Second and Broadway.

Cudahy Ranch Lands
$400 Upwards an Acre.
¼ cash; balance on time
Call for Free Tickets.
JAMES R. H. WAGNER, Mgr.
Ground Floor, Pacific Electric Bldg

CHINO RANCH
32 MILES FROM LOS ANGELES
Rich land—$100 to $225 an acre. If you are going to buy, you cannot afford to overlook the Chino Ranch proposition.
CHINO LAND AND WATER CO.
602 So. Main St., Los Angeles
Ground Floor Pacific Electric Bldg.

Going East ?
The North Western Line
Offers Choice of Many Routes. Through Cars Daily.
C. A. THURSTON, General Agent.
605 So. Spring st., Los Angeles.
Phones—Home F6134, Sunset Main 638.

MATHIE'S MALT TONIC
THE FOOD DRINK
ONE DOZEN BOTTLES DELIVERED $2.25
THE MATHIE BREWING CO.
LOS ANGELES

Entire Stock of Men's Clothing 1-2 Price
Lowman & Co
129-131-133 S. SPRING ST

If you don't buy your suit at "Kahns" you don't buy your suit
"RIGHT"
457 So Broadway

BUSINESS. Barometer of the Markets—Commercial.

FINANCIAL.

OFFICE OF THE TIMES,
Los Angeles, March 10, 1909.

BANK CLEARINGS. Bank clearings yesterday were $1,060,238.67. For the corresponding day of 1908 $1,154,689.15; for the same day of 1907 $1,540,851.45.

Monday	$1,013,800.18
Tuesday	1,060,238.67
Total	$2,087,238.85
Same time, 1908	2,143,119.73
Same time, 1907	3,129,981.34

Following are the quotations on general and mining securities listed on the Los Angeles Stock Exchange, ground floor, I. W. Hellman building, Fourth and Main streets, for yesterday's session of the exchange:

OIL STOCKS.

	Bid.	Asked.
Amalgamated Oil	$ 87.50	$ 92.50
Associated Oil	37.25	37.37½
Brookshire Oil	....	2.00
Central Oil	.50	.51
Columbia	1.00	1.15
Continental Oil	.30	....
Globe Consolidated Oil Co	.05½	.07½
Fullerton Oil	.35	1.00
Globe	.21½	.22
Mexican Petroleum	1.25	....
New Pk. Petroleum Co	.30	....
Olinda Land Co. (Oil)	.19	.22
Pittsburg Oil	....	14.00
Reed Crude	.19½	....
Rice Ranch Oil Co	....	1.45
Shiells	105.00	....
Union Provident Co	104.00	106.50
United Petroleum	366.00	368.00
Western Union	....	126.00

BANK STOCKS.

	Bid.	Asked.
American National	$110.00	....
Bank of So. California	132.50	....
Broadway Bank & Trust	140.00	....
California Savings Bank	100.00	....
Central National Bank	144.00	....
Citizens' National	232.00	250.00
Commercial National	....	350.00
Equitable Savings Bank	180.00	....
Farmers & Mer. Nat'l	400.00	....
First National	420.00	440.00
German-American Savings	271.00	280.00
Home Savings Bk. of L. A.	140.00	....
Merchants' National	450.00	....
Nat'l Bank of California	190.00	....
Nat'l Bank of Commerce	140.00	....
Security Savings Bank	240.00	....
The Southern Trust Co	70.00	75.00
U. S. National Bank	125.00	....

BONDS.

(Prices include accrued interest.)

	Bid.	Asked.
Associated Oil Co	87½	90½
California Pacific Railway	98	....
Corona City Water Co	99	....
Corona Power & Water Co	99	....
Cucamonga Water Co	99	....
Edison Electric Co., 1 to 5	99	....
Ed. Electric Co. (old issue)	100½	....
Home Telephone Co	98½	99½
Home Telephone Co., 1st Refg	98½	99½
L. A. Pac. 1st Con. Mtge	106	110
L. A. Railway Co	100	....
L. A. Trac. Co. 1st Con	95	....
Mission Trans. & R. Co	97	....
Pacific Electric Ry. Co	106	110
Pacific Light & Power	97.00	....
Pasadena H. T. & T. Co	100	....
Riverside H. T. & T. Co	93½	99
United Light & Power Co	100	101½
U. S. L. D. T. & T. Co	....	99

INDUSTRIAL AND PUBLIC UTILITIES.

	Bid.	Asked.
Edison Electric pfd	$ 91.50	$ 94.00
Edison Electric com	62.00	65.00
Home Telephone pfd	87.00	94.75
Home Telephone com	11.50	14.00
L. A. Gas & Electric pfd	97.00	....
Pac. National Life Ins. Co	215.00	250.00
Pasadena H. T. & T. Co.	....	40.00
Riverside H. T. & T. Co.	....	90.00
San Diego H. & T. Co.	30.00	32.00
San Diego H. & T. pfd	29.00	35.00
Sun Drug Co	....	....
Title G. & Trust Co. pfd	175.00	....
Title G. & Trust Co. pfd	135.00	....
Title G. & Trust Co. com	45.00	....
Title I. & T. & T. Co	135.00	....
Title I. & T. & T. pfd	61.00	....
Union Trust Co	....	42.00
Whiting H. T. & T. Co.	....	90.00

BANK CLEARINGS. Home Savings Bank at 140.00; 10 Southern Trust at 70.00; 5 Nat. Bank of Commerce at 140.00; 10 Pac. Nat. Life Ins. at 250.00; 20 Edison Electric pfd at 94.00; 30 United Investment at 100.25; 4000 Globe Oil at 21¾@21¾; 1000 Central Oil at 50; 30 Union Oil at 106.50, cash, off board.

MINING STOCKS

CALIFORNIA.

	Bid.	Asked.
Greenwater District—		
Clark Copper Co	.37½	.37¾
Miscellaneous—		
Consolidated Mines Co	$3.00	.01

NEVADA.

	Bid.	Asked.
Goldfield District—		
Goldfield Con. Mines	....	7.25
Goldfield-Wild Horse	....	.05
Jim Butler Mines of Nev.	$1.60	....
Johnnie District, Nye County—		
Johnnie M. & M. Co	.19½	.20
Overnight District, Nye County—		
Colorado Con. M. & M. Co.	....	.03
New Era	....	.03
Nevada	....	.03
Quartette	....	.03
Searchlight M. & M. Co.	.15	.25
Searchlight Parallel	.03½	....
Searchlight Red Top	....	....

*Per thousand shares.

SALES: 4000 Johnnie M. & M. at 19@19½; 5000 Consolidated Mines at 3.75 per thousand shares; 2000 Black Chief Copper at 12@13; 2000 Searchlight Parallel at 3½.

THE MARKETS.

LOCAL PRODUCE MARKET.

The feeling in potatoes is gradually firming up and had it not been for the arrival of twenty cars of spuds from the northern parts of the North and Middle Western States, the market would probably have advances 15 cents. Owing to the fact that prices there are the same as in Idaho, Oregon and a number of other shipping localities, growers and brokers doubting the good faith of each other, not here and pay the additional freight, particularly not when prices and demands are sufficient in their own district to move the tuber. Some of the larger sales of spuds before noon day was one of a car of White Rose seed which brought almost the jobbing price, and a car of Highlands, which did not quite come to requirements and was sold cheap on that account.

White arrivals remain under 500 cases a day, there is little chance that egg prices will decrease rapidly. Yesterday receipts were 494 cases, and selling was excellent. There were no changes in the quotations. One local shipper at the present time is offering farmers 26 a case, f.o.b., Los Angeles, cases returned. This is a very good stock, and is considered a very good figure.

Butter sold well and arrivals were 25,119 pounds. This made for a weaker market. Extras were confined chiefly to creamery and cooking stock. Dairy butter receipts were reported good. The demand for northern is reported to be unsettled and the price unaltered. Arrivals were 1500 pounds.

Onion receipts were very light and the market firm. The call was not very heavy. There was a slight decline in the value of Bermudas, they selling from 6 to 7 cents a pound, against 8, at which they started. Sweet potatoes, Japanese, were steady.

Asparagus was plentiful and down 1 cent. Lettuce broke badly on account of the poor condition of a majority of arrivals. Stock sold as low as 50 cents a crate. A small shipment of fine escarol and chickory lettuce was received from the north. Peas were down to 6 cents a pound. Beans were unobtainable, except in very small quantity, a few being offered on the market, which have been grown in hothouses. They are worth 25 cents a pound.

The first loquats of the year, indicating the near approach of spring, arrived from a ranch located near Monrovia. The initial fruit of the year is well ripened and the dealer carrying them, asked 25 cents a pound. Berries were a trifle lower and 200 straws sold at 10 cents. Raspberries were scarce.

Fancy strawberry rhubarb from San Francisco arrived here. The consignment of 100 crates was quoted at $2 a box, more than $1 higher than local rhubarb. The northern stock is larger and keeps a trifle better. Northern vegetables and fruits are now arriving here regularly on the steamers stopping at San Pedro three times a week.

Prices Current.

EGGS — Fresh California ranch, candled, selected, 32; fresh ranch, local, case count, buying price, 28; selling price, 30; northern, candled, 28; northern case count, 26.

BUTTER—Creamery, extras, 75 per 2-lb. roll; creamery, firsts, 70; dairy butter, 25 per lb.; cooking, 24 pe lb.; eastern, extras, 30 per 2-lb. square.

CHEESE — Cal. Anchor, 17; Cal. Y. 18; New York, 17; Oregon triplets, 13; eastern, daisies, 17½@18; Longhorns, 17; N. Y. twins, 17; singles, 17; limburger, 17; Dom. Swiss, 20; imp., 30; Limburger, 17; cheddars, 15; brick cream, 21; Dom. block, 30; Regnefort, 42; imp., 50@ 60 per cent, 45@50; Cal. Pultost, 15@16; Stuffed, 1.10 per box; German breakfast, 1.10 per box; Neufchatel, 1.10 per box; Camembert, 1.75 per box; Roquefort, 1.50 per box; Camembert, 1.75 per box; Swiss, 1.50 per box; Edam, 1.50 per box.

BEANS — Pinks, No. 1, 2.25; Lady Washington, No. 1, 4.00; small white, No. 1, 4.50; Limas, No. 1, 4.00; American lentils, 7.50@ 8.00; black eye, 2.75@3.00; Garvanzas, 4.00; Mexican beans, 2.50.

DRIED FRUITS—Apples, evaporated, 7@7½; blackberries, 10 1-lb. cartons, 20@21; Citron, fancy, 10-lb. boxes, 17½@18. Currants, imp., 6½@6¾; fancy, 6 ¾-lb. packages, 8. Dates, fancy bulk, reclaimed, 10; fancy, 10 1-lb. pkgs., 12.50; Hallowi, 50-lb. boxes, 6; Persian, fancy, 10@12. Figs, new, per box, 30 ¼-lb. bricks, 1.25; White, 10-lb. bricks, 1.25; White, 50-lb. boxes, 4; choice, sacks, 2½; loose, 3c. 1.25 per box. Nectarines, per lb., fancy, 8c. Peaches, fancy, Muirs, 8c; choice, 6½@7c; prunes, 4@5c. Pears, fancy, 8c. Peels, lemon or orange, 10c. Plums, prunes, fancy San Jose, 40-50, 6½; 50-60, 6; 60-70, 5½; 70-80, 5c; 80-90, pitted, 8c. 14; 75; 90-100, 3c. 4¼. (When packed in 50-lb. boxes, ¼c less in 5-lb. boxes, 2c extra; 10-lb. boxes, ½c extra.) Apricots, fancy, 8@10; choice, 7@ 8. Pears, 5@6. Plums, 5@

RAISINS—Per box, layers, 2-crown, 1.30; 3-crown, 50-lb. boxes, 1.50; clusters, 4-crown, 20-lb. boxes, 2.40@2.50; clusters, 4-crown, 20-lb. boxes, 1.75; clusters, 4-crown, 10-lb. boxes, 1.85; clusters, 5-crown, 5-lb. boxes, 60@75; clusters, 5-crown, 20-lb. boxes, 2.75@3.25; loose Muscatels, per lb., 3-crown, 50-lb. boxes, 3@3½; 4-crown, 50-lb. boxes, 4; 4-crown, 50-lb. boxes, 4½; Seedless Sultanas, 50-lb. boxes, unbleached, 4; bleached, 4½; Thompson's Bleached, fancy, 8c, 19; Thompson's Bleached, fancy, 50-lb. 1-lb., 11@12; seeded, fancy, 25 1-lb. 8@9 faced, 10; 50-lb. boxes, 9.

NUTS—New, almonds, fancy IXL, 14@15; almonds, fancy, paper-shell, 15; almonds, choice, budded, 14; assorted nuts, 25-lb. boxes, 15@16; Brazils, large, new crop, 15; filberts, large, new crop, 15; pecans, large, 14@15; pecans, extra large, 16@17; walnuts, raw, 12; peanuts, eastern, "Sun," roasted, 9; peanuts, Japs, fancy, raw, 6@6½; peanuts, Japs, fancy, roasted, 6@6½; California, fancy, raw, roasted, 7@8; pinenuts, 17; walnuts, Jumbos, 14@ 15; No. 1 softshell, 12; walnuts, No. 2, softshell, 9; walnuts, black, unexamined, 10 per doz.; popcorn, 4.00@4.50; chestnuts, 13@14.

HONEY — Comb honey, water white, 1-lb. frames, 17½@18; white, 16½@17; white, 1-lb. sections, 16; extracted, light amber, 6¼@7; water white, 8; white, 7½@8; beeswax, 30 per lb.

CITRUS FRUITS — Navels, fancy pack, northern, 2.00; local Navels, 1.50@2.00; seconds, 1.00@1.25; Bleed oranges, 1.50 per box; Mediterranean sweets, fancy pack, 1.50@ 1.60; choice, 1.25@1.75; unpacked stock, 1.00@ 1.35; grapefruit, seedless, 2.75@3.00; seedling grapefruit, 1.50@2.00; Limes, small, 1.00 per 300; Tangerines, 1.00@1.50 per box.

FRESH FRUITS — Apples, Box Caps, 1.25; Bellefleurs, 4¼-tier, 2.50@3.00; 4-tier, 1.50@1.75; Newtowns, 1.50@1.75; Spitzbergens, 2.25@ 2.50; Baldwins, 1.75@2.00; Hoovers, 1.25@1.50; Ganos, 1.50@1.75; Arkansas Blacks, 1.50; Newtown Pippins, 1.50; Smith Ciders, 1.00@1.25; Ben Davis, 1.00@1.75; Winesaps, 2.50@3.00; Romans, Beauties, 1.75@2.00; Langfords, 1.50; pineapples, 5@5½ per lb.; bananas, 4@4½ per lb.; plums, 75@1.00; grapes, Red Emperors, 1.50; pears, Winter Nellis, 1.00@1.50 per box; French Bartletts, 1.50.

BERRIES — Strawberries, fancy, 16@18; choice, 6@8; guavas, 5@6; cranberries, 15.00 per bbl.

ONIONS AND CHILI—Evaporated chili, 9@ 10; sun-dried chili, 9@10; ground chili, 9; Mexican, 7; Yellow Danvers, 1.75 per sack; Yellow Globes, 1.75 per cwt.; Crystal Wax, 2.50; Lompoc Browns, 2.75; Yellow Globes, 2.50@2.75; Red Globes, 2.75; Nevadas, 2.75@3.00; Utahs, 1.50@ 2.75; Oregons, 2.75@3.00; garlic, 12½ per lb.

POTATOES—Yellow sweet potatoes, fancy, 1.75@2.00; choice, 1.15@1.25; white sweets, 1.15@ 1.25; red sweets, 1.25; Burbanks, 1.15@1.25; Highlands, 2.00@2.10; Salinas, 2.50; Oregons, 2.50; Lompocs, 1.50; Oregon Early Rose, 2.25; White Rose, 2.25; local Rose, 1.00@2.25 per box; Idahos, 2.00; Utah, 1.75@2.00; Colorado Purples, 2.00; new potatoes, 2@2½ per lb.

POULTRY — Geese, full feathered, 20@30; each, 35@40; parsley, 15@20 per doz.; spearmint, 50 per doz.; turnips, 15@20; oyster plant, 15@20 per doz.; radishes, 25@30 per doz.; watercress, 30@40 per doz.; spinach, 15@20; cabbage, green, 1.50@1.75 per sack; red, 2c per lb.; green peppers, 30@40 per doz.; leeks, 25@40 per doz.; lettuce, common, 75@1.50 per crate; endive, 40 per doz.; parsley, 25@30 per doz.; tomatoes, Mexican, 1.00@2.00 a crate; pie pumpkins, 2@2½; cultivated mushrooms, 3.00@4.25 per box; Oyster mushrooms, 40@50 per lb.; artichokes, 65@85 per doz.; Jerusalem artichokes, 50 per box; wax beans, 20@25; green string beans, 25@35 per lb.; red chili peppers, 12@20 per lb.; green chili peppers, 15@20 per lb.; bell peppers, 25@30 lb.; celery, 1.50@1.75 per crate; celery root, 5@7½ per box; rhubarb, 50 per box; crooked neck squash, 75 per box; Hubbard squash, 1¼@2 per lb.; cream squash, 25@1.50; cauliflower, 1.50@3.00 a crate; horseradish, 12½15 per lb.; cucumbers, 40@2.00 per doz.; Brussels sprouts, 8@11 per lb.; asparagus, common, 8@9 per lb.; Imperial, 10. Florida eggplant, 25@30 per lb.

POULTRY—Dealers buy from the producer, light weight: Old roosters, 1; stags, 7; young roosters, 18; broilers, 16 per lb.; ducks, 14@16; geese, 12@16; turkeys, 20; squab pigeons, 1.25@ 1.75 per doz.; fryers, 20; broilers, 22; roasters, 18@20; stags, 12@13. Wholesaler sells to retailer live weight: Hens, 17; young roosters, 20; fryers, 20@21; broilers, 24@25; old roosters, 9; turkeys, 23@25; geese, 16; ducks, 16@18. Dressed weight averages from 3c to 5c higher than live weight.

LIVE STOCK—(Furnished by Hauser Packing Co.) Beef, fed steers, 4¾@5; heifers, 5¼@ 6; cows, 3¼@4; calves, 4¼@5; mutton, wethers, 3.00@3.25 per head; ewes, 2.75@3.00; lambs, 3.00; lambs, milk-fed, 3.35; hogs, 150 to 200 lbs., weighed and delivered, 7¼@7½; hogs, 200 to 250 lbs., 7¼.

BEEF—Steers, No. 1 per lb., 5¾; second, 5¼; third, 4¾@5; heifers, 5¼; kind quarters, 6@6½; fore quarters, 4; loins of beef, No. 1, 12@13; ribs of beef, No. 1, 12; chucks, 5¼@6; plates, 3½; round and rumps, 8; best tenderloins, 30; square beef clods, 10; shoulder clods, 10; beef shanks, 4; flank rumps, 6; flank steaks, 20; beef rolls, 10; boned beef trimming, 7; beef tongues, 10; ox tails, 5; lambs' tongues, per doz., 30; beef hearts, each, 10; beef livers, each, 4; kidney fats, per lb., 4; kidneys, each, 5; sweetbreads, 25; brains, 8; hides, 5½; heads, 2.50.

MUTTON—Dressed mutton, ewes, per lb., 8; dressed mutton, wethers, 10; dressed mutton, yearlings, 11½; milk lambs, 12; sheep, 1.00@ 4.00; forequarters, 4; hind quarters, 12½; backs, 13; legs, 12; breast, 7; shoulders, 6; tongues, 14 doz.; livers, 3c; hearts, 20; sweetbreads, 50 a doz.

VEAL—Calves, 100 to 200 lbs., 8½@10½; hides, 75-100, 9; hind quarters, 13; fore quarters, 7; heads (frozen,) 50 each; feet, (frozen,) 5 each; livers, 25 each; calves, sweetbreads, 50.

PORK—Dressed hogs, per lb., head on, 11; dressed hogs, head off, 12; trimmed hogs, 13; pork loins, 14; fresh picnics, 10; pork shoulders, 11; pork butts, 11; fresh hams, 13½; bellies, fresh, 14½; pork trimmings, 11; frozen pork spare ribs, 6; fresh pork spare ribs, 11; pork tenderloins, 20; bac kfat, 10; cleaned pigs' feet, each, 5; pigs' tongues (pickled, sweet or fresh,) 10; cleaned hogs' heads, per lb., 6; plain cooked tripe, per lb., 4½; hog plucks, per lb., 5; neck bones, per lb., 4½; livers, each, 5; pork kidneys, per doz., 12; pig tails, 6; hearts, each, 5.

SAUSAGE — Bologna, per lb., 8; bologna, garnished, per lb., 7½; blood sausage, 7½; sausage, 7½; Diamond "C" sausage, links and bulk, 11; head cheese, 8½; fresh pork sausage, links, 11; fresh pork sausage, bulk, 11; Spanish pork sausage, 11; Wiener sausage, 8½; Frankfurt sausage, 8½; New England ham sausage, 15½; minced sausage, 8; Vienna, 8; Douglas style sausage, in sacks, 12; Germans, Miami, 21½; Milan Salami, 23; Mortadella, 25; Gothean, 25; Star Summer, 21½; Lucca, 23; Cervelat, 22.

BALT—Western, handled through L. A. jobbers, 1.40; 150-lb. bales, Crown brand, all-sized pockets, per bale, 2.25; Worthington Daily, 50s, per bbl., 1.00; 100-lb. sacks, 1.00; 280-lb. bbls., 14.00; Crown or Gran. Dairy, 50s, 15.00; 100s 14.00; Stock and half-ground, 50s, 13.00; 100s, 8.00; granulated and ¾-ground, 100s, 20.00; granulated and ¾-ground, large, per ton, 16.50; fine-cream and evaporated, sheep, 50s, per ton, 18.00; 100s, per ton, 19.00; hide and tanners', No. 2, per ton, 9.00; hump, stock, imported, per ton, 22.00; hump, stock, Utah, per ton, 15.50. Special prices in car lots.

SUGAR—Prices are based on sacks. Bbls. add 10c; ½-bbls., 25c, and boxes, 50c per 100 lbs. All prices are subject to 2 per cent off 10 days. Beet fran., 4.85; Standard cane, 4.65; Standard beets, 4.65; Cube A, crushed or fine crushed, 4.85; Candy Granulated, 4.75; Powdered, 4.75; C. & H. Confectioners' A, 5.15; Western A, 4.85; Magnolia A, 4.85; Extra C or D, 4.55; Golden C, 4.45; 5.25; Bowles 6x powdered, 5.60; Bowles 6x powdered, ½-bbls., 5.80; Bowles 6x powdered, ¼-bbls., 6.00; Bowles 6x powdered, bbls., 4.80; Bowles Bros. Bar, bbls., 7.65; Bowles Bros. Bar, ½-bbls., 7.65; Bowles Bros. Bar, 20-lb. tins, 8.25; Bowles Bros. Bar, 10-lb. boxes, wood, 8.45; Palace Bar, 25-lb. tins, 8.00; Domino, 4.40; Cut Loaf, 5.15.

FAMILY FLOUR—Local patents, A1 flour, per bbl., 6.00; Globe flour, 6.00; Select California white wheat; Silver Star flour, 6.00; XXX flour, 6.00; Quail, 6.25; Our Pride, 5.50; Apple Blossom, 5.00; Capitol flour, 6.00; A1 bakers' flour, 6.80; bakers' eastern and California blend, 6.20; Aurora, 6.20; Mikado, 5.80; Trophy, 5.00; Crown flour, 5.00.

CALIFORNIA AND EASTERN FLOURS—Kansas, 6.55; Mayflower, 6.85; Kolipo, 4.85.

FLOUR—	In boxes.	2-lb. sks.	10-lb. sks.	25-lb. sks.	50-lb. sks.
Perf. Pat. Pastry		5.50	5.00	$4.85	$4.80
Buckwheat flour		$5.20	5.00	4.85	4.80
Graham flour		3.50	3.30	3.25	3.20
Rye flour or meal		3.50	3.30	3.25	3.20
Cornmeal, W. & Y.		3.00	2.80	2.75	2.70
Oatmeal, ground		4.50	4.25	4.20	4.15
Oatmeal, Steel Cut		4.75	4.50	4.45	4.40
Cracked wheat		4.00	3.80	3.75	3.70
Entire wheat flour		3.70	3.50	3.45	3.40
Pearl barley		5.50	5.25	5.20	5.15
Split peas, green		6.85	6.65	6.60	6.55
Split peas, yellow		6.50	6.30	6.25	6.20
Gluten flour		6.15	6.15	6.00	5.90
Hominy, large or small		4.30	4.00	3.95	3.90
Farina		4.00	3.70	3.65	3.60
Nutrina Gem		$4.25	4.50	4.30	4.25
Rolled wheat in barrels, net weight 125 lbs					4.50

BUCKWHEAT FLOUR—Bulk, pure, 100-lb. sacks, 4.10; new process, 5.25; mixed, 4.10.

GRAIN AND FEED — Wheat, per 100 lbs., 2.30; wheat, No. 1, 2.05; wheat, cracked, 2.30; corn, 1.75; corn, 2m, 2.; 1.85; cracked corn, 1.90; feed meal, 1.85; bran, heavy, 1.45; rolled barley, 1.55; linseed oilcake meal, 2.50; cottonseed meal, 1.75; cocoanut cake, 1.35; shorts, 1.80; oats, white Oregon, 1.90; oats, red, seed, California, 2.25; eastern Kaffir corn, 1.80; K. & P. corn, 1.85; cocoanut meal, 1.35.

Excelsior Chick Food	10	25	50	100
	$1.75	$1.50	$1.25	$1.00

Breakfast bacon, 8-10 avg., 18½; Rex Breakfast bacon, 10-12 avg., 17½; Rex bacon, 6-8 avg., 18½; Regal bacon, 17½; Helmet bacon, 6-8 avg., 17½; Helmet, 8-6 avg., 15½; White Label bacon, 8 to 10 lbs., 18½; Armour's Star Wide bacon, 12 to 14 lbs., 16½; Armour's Star Wide bacon, 14 to 16 lbs., 16½; wide bacon, 8-10 avg., 16½; special bacon, 16½@17½; Western bacon, 10-12 lbs. avg., 16½; Angelus, 6-8, 24½; Angelus, 8-10, 18; Angelus, 10-12, 14.

DRY SALTED MEATS — Dry salt narrow bellies 13; dry salt clear bellies, 10-20 avg., 13½; dry salt backs, 10½; short clear backs, 12; dried beef, insides, 25; dried beef, outsides, 17; beef knuckles, 12; medium bacon, 14@ 14½; bacon strips, 13½; bacon backs, 14½.

PICKLED GOODS—Honey-comb tripe, half-bbls., 2.60; honey-comb tripe, kegs, 1.85; honey-comb tripe, kits, 85; pickled pigs' feet, half-bbls., 4.60; spiced pigs' feet, kits, 1.25; pickled lambs' tongues, kits, 1.00; pigs' tongues, spiced, kits, 1.00.

HAMS — Per lb., Sax. 14½; Rex skinned hams, 16½; Diamond C, 15½; Diamond C skinned hams, 17½; Ladies' Cottage hams, 14½; Regal, 14½; mild-cured hams, 12½; plain hams, 14; Winchester, small, 16-12, 14½@14½; Winchester, medium, 16-16, 14½@14½; Winchester, amber, 14½@14; white, 14½@14½; extracted, light amber, 6¼@7; water white, 8; white, 7½@8; beeswax, 30 per lb.

Winchester picnics, 10½; Winchester boiled hams, 21; Winchester skinned hams, 19½; Gold Band, 15; Diamond C boiled hams, 11; Premium skinned hams, 13; Atlas hams, 12; mixed hams, 13; Cyttador boiled hams, 13; Premium boiled hams, 22; Oxford boiled hams, 16½; Star boiled hams, 22½; Star hams, 12-14 avg., 14½; Armour's Star hams, 16-18 avg., 15½; Star hams, 12-14 avg., 15; Helmet hams, 15½; Star skinned hams, 17½; Armour's Shield hams, 14½; Shield hams, 14½; Shield skinned hams, 23½; Ashland hams, 9 avg., 14½; Jefferson hams, 22; Western hams, 14½; Angelus, 12 avg., 14½; Clark Cudahy hams, 14½; Angelus, 14½; Angelus, picnics, 9.

BARRELED MEATS—Rumps (bone in,) bbls., 20.00; half-bbls., 11.00; rumps (bone out,) bbls., 22.50; half-bbls., 12.00; plate beef, bbls., 13.00; half-bbls., 8.00; rolled plate (boneless,) bbls., 22.00; half-bbls., 12.00; family pork, bbls., 24.50; half-bbls., 13.00; family pork, bbls., 26.50; half-bbls., 13.75; fancy pig pork (narrow,) bbls., 35.00; half-bbls., 18.50; fancy pig pork (wide,) bbls., 28.00; half-bbls., 15.00; 4 lb. spare ribs, 15.00 bbl.; half-bbls., 8.25.

PURE LARD—Tierces, 50-lb. tubs, 14; cases, 15; 10-lb. cans, 11; leaf lard, 12½; Rex pure lard, 13½; Premium lard, 13; Silver Leaf Lard, 13½; Jewel Compound, 10½; Cudahy Lard, 13½; back fat, 9½; Yellow Cotosuet, 9½; White Cotosuet, 9½; Mission lard, 11½; Star lard, 13½; Armour's Compound lard, 9½; Shield Lard Compound lard, eastern, 8; Diamond C kettle lard, 12½; White Ribbon, 9½; basis Sustena, 12½; Rex C. lard, 12½; Armour's Shield lard, 13½; Armour's Simon Pure lard, 14½; Armour's Vegetole, 10½; Fairbanks White Cottolene, 9½; 4 cases, 7.25; 2 cases, 7.50; 2 cases, 7.00; Bakers' Cottolene, 1 tierce, 9½; 2 tierces 9½; 5 tierces 9¾; Fairbanks Snow White lard, tierces basis, 9½; 2 tierces, 9¾; tierces, 11; 3 to 5bs, 11¾@12; Violet Compound, tierces, 8.

SAUSAGE — Bologna, per lb., 8; bologna, garnished, per lb., 7½; blood sausage, 7½; sausage, 7½; Diamond "C" sausage, links and bulk, 11; head cheese, 8½; fresh pork sausage, links, 11; fresh pork sausage, bulk, 11; Spanish pork sausage, 11; Wiener sausage, 8½; Frankfurt sausage, 8½; New England ham sausage, 15½; minced sausage, 8; Vienna, 8; Douglas style sausage, in sacks, 12; German, Miami, 21½; Milan Salami, 23; Mortadella, 25; Gothean, 25; Star Summer, 21½; Lucca, 23; Cervelat, 22.

BALT—Western, handled through L. A. jobbers, 1.40; 150-lb. bales, Crown brand, all-sized pockets, per bale, 2.25; Worthington Daily, 50s, per bbl., 1.00; 100-lb. sacks, 1.00; 280-lb. bbls., 14.00; Crown or Gran. Dairy, 50s, 15.00; 100s 14.00; Stock and half-ground, 50s, 13.00; 100s, 8.00; granulated and ¾-ground, 100s, 20.00; granulated and ¾-ground, large, per ton, 16.50; fine-cream and evaporated, sheep, 50s, per ton, 18.00; 100s, per ton, 19.00; hide and tanners', No. 2, per ton, 9.00; hump, stock, imported, per ton, 22.00; hump, stock, Utah, per ton, 15.50. Special prices in car lots.

SUGAR—Prices are based on sacks. Bbls. add 10c; ½-bbls., 25c, and boxes, 50c per 100 lbs. All prices are subject to 2 per cent off 10 days. Beet fran., 4.85; Standard cane, 4.65; Standard beets, 4.65; Cube A, crushed or fine crushed, 4.85; Candy Granulated, 4.75; Powdered, 4.75; C. & H. Confectioners' A, 5.15; Western A, 4.85; Magnolia A, 4.85; Extra C or D, 4.55; Golden C, 4.45; 5.25; Bowles 6x powdered, 5.60; Bowles 6x powdered, ½-bbls., 5.80; Bowles 6x powdered, ¼-bbls., 6.00; Bowles 6x powdered, bbls., 4.80; Bowles Bros. Bar, bbls., 7.65; Bowles Bros. Bar, ½-bbls., 7.65; Bowles Bros. Bar, 20-lb. tins, 8.25; Bowles Bros. Bar, 10-lb. boxes, wood, 8.45; Palace Bar, 25-lb. tins, 8.00; Domino, 4.40; Cut Loaf, 5.15.

FAMILY FLOUR—Local patents, A1 flour, per bbl., 6.00; Globe flour, 6.00; Select California white wheat; Silver Star flour, 6.00; XXX flour, 6.00; Quail, 6.25; Our Pride, 5.50; Apple Blossom, 5.00; Capitol flour, 6.00; A1 bakers' flour, 6.80; bakers' eastern and California blend, 6.20; Aurora, 6.20; Mikado, 5.80; Trophy, 5.00; Crown flour, 5.00.

CALIFORNIA AND EASTERN FLOURS—Kansas, 6.55; Mayflower, 6.85; Kolipo, 4.85.

FLOUR—	In boxes.	2-lb. sks.	10-lb. sks.	25-lb. sks.	50-lb. sks.
Perf. Pat. Pastry		5.50	5.00	$4.85	$4.80
Buckwheat flour		$5.20	5.00	4.85	4.80
Graham flour		3.50	3.30	3.25	3.20
Rye flour or meal		3.50	3.30	3.25	3.20
Cornmeal, W. & Y.		3.00	2.80	2.75	2.70
Oatmeal, ground		4.50	4.25	4.20	4.15
Oatmeal, Steel Cut		4.75	4.50	4.45	4.40
Cracked wheat		4.00	3.80	3.75	3.70
Entire wheat flour		3.70	3.50	3.45	3.40
Pearl barley		5.50	5.25	5.20	5.15
Split peas, green		6.85	6.65	6.60	6.55
Split peas, yellow		6.50	6.30	6.25	6.20
Gluten flour		6.15	6.15	6.00	5.90
Hominy, large or small		4.30	4.00	3.95	3.90
Farina		4.00	3.70	3.65	3.60
Nutrina Gem		$4.25	4.50	4.30	4.25
Rolled wheat in barrels, net weight 125 lbs					4.50

BUCKWHEAT FLOUR—Bulk, pure, 100-lb. sacks, 4.10; new process, 5.25; mixed, 4.10.

GRAIN AND FEED — Wheat, per 100 lbs., 2.30; wheat, No. 1, 2.05; wheat, cracked, 2.30; corn, 1.75; corn, 2m, 2.; 1.85; cracked corn, 1.90; feed meal, 1.85; bran, heavy, 1.45; rolled barley, 1.55; linseed oilcake meal, 2.50; cottonseed meal, 1.75; cocoanut cake, 1.35; shorts, 1.80; oats, white Oregon, 1.90; oats, red, seed, California, 2.25; eastern Kaffir corn, 1.80; K. & P. corn, 1.85; cocoanut meal, 1.35.

Metal Market.

SILVER.

NEW YORK, March 9.—Bar silver, 50½.

LEAD.

NEW YORK, March 9.—Lead steady at 3.95 to 3.97½.

COPPER.

NEW YORK, March 9.—Copper unchanged. Lake, 12.87½ to 13.12½; electrolytic, 12.50 to 12.75; casting, 12.37½ to 12.62½.

LOS ANGELES STOCK EXCHANGE.

OILS CONTINUE IN POPULARITY.

ASSOCIATED GOES UP ON GOOD REPORTS FROM NORTH.

Forty-four Shares Sold and Four Thousand of Globe—Home Savings Bank Active—No Trading in Industrials—Johnnie Proves Feature of Mining Call.

Dullness continued to reign in the investment market on the Los Angeles Stock Exchange yesterday, and price changes were generally fractional.

Associated Oil strengthened on reports of high sales in San Francisco. Sales here totaled 44.02 shares. Regular delivery transactions opened at 37.12½. A lot of 12.01 shares sold for $7.00, and the final transaction was at 37.25. One ten-share lot changed hands at 38.00, buyer thirty days. The close was at 37.25@37.37½, showing an advance of ¼ and ⅝ point, respectively.

Union Oil was sold at 105.50 cash, off board, yesterday, but the regular stock was ex-dividend, together with the affiliated issues. The stock was quoted at 105.00 bid, off ⅝ point, compared with Monday's close. Union Provident was ½ point higher in the bid, and 1¾ points in the asked price, at 104.00@106.50, while United Petroleum closed at 366.00@368.00, up 1 point in the bid. It sold at 366.25 cash, to the extent of 50 shares.

Globe was active, at 21¼@21¾, sales totaling 4000 shares, with the close at 21¾@22, up ¾ and ½ point, respectively. Three hundred shares of Central changed hands at 50. Globe stock was ¾ point lower in the bid, and 4 points under Monday's market in the asked price, at 95@97. Amalgamated closed at 86.50@ 92.50, up 1¾ and 2¾ points, respectively.

Fifty-five shares of Home Savings Bank were sold at 140.00, the demand for this issue being quite pronounced. It closed with a strong bid at 140.00. Ten shares of Southern Trust changed hands at 70.00, and the close was at 70.00@75.00, up 2½ points in the bid.

There was no trading in industrials or public utility stocks. Home preferred closed at 87.00@93.75, off ¾ point in the asked price. The common was ½

Sales	Stock	High	Low	Bid	Ask
....	Int'l H. C. pfd.	....	....	111	111½
....	Int'l Paper	....	....	10	10½
....	Int'l Paper pfd.	....	....	50	52
400	Int'l Pump	36½	35½	35½	36
....	Int'l Pump pfd.	....	....	86	86¼
200	Iowa Central	29½	29½	29	29½
160	Iowa Central pfd.	58½	58½	57½	58½
14,300	K. C. Southern	45¼	42½	42½	44
200	K. C. So. pfd.	73½	72	72	72½
400	L. & N.	128½	127½	127½	128½
....	Manhattan	....	....	144	148
4,400	Inter-Met.	15¾	15¼	15	15¼
7,530	Inter-Met. pfd.	44½	43	42¾	43½
600	Mex. Central Ctfs.	21¾	21¾	21	21½
600	Mackay	73¼	73	71	73½
....	Mackay pfd.	....	....	71	71½
....	Minn. & St. L.	....	....	51	51½
....	Do. 1st pfd.	....	....	84	88
....	M. St. P. & S.S.M.	....	....	143½	145
....	Do. pfd.	....	....	154½	157½
12,400	M., K. & Texas	41¾	40¾	40¾	40¾
200	M., K. & T. pfd.	73	72	72	73
700	Missouri Pacific	70	68½	68¼	68¾
200	Nat'l Lead	75¾	75	75	75½
....	Nat'l Lead pfd.	....	....	106	109
300	Nat'l Biscuit	101½	101½	101	101½
....	Nat'l Biscuit pfd.	....	....	118¾	119¾
500	Newhouse Copper	3¾	3¾	3½	3¾
....	N. Y. Air Brake	....	....	81	86
3,200	N. Y. Central	123½	123	123½	123¾
....	N. Y. C. & St. L.	....	....	49½	51
....	Do. 1st pfd.	....	....	96	96½
....	Do. 2nd pfd.	....	....	78	82
2,100	N. Y., Ont. & W.	46	45	44½	44¾
400	Norfolk & W.	87	86½	86¾	86½
....	N. & W. pfd.	....	....	85	88
300	North American	80½	79¾	80¾	87
2,000	Northern Pacific	137½	136¾	135½	135¾
....	Omaha	....	....	150	155
....	Omaha pfd.	....	....	158	170
600	Pacific Mail	30	29¾	30¼	31
7,400	Pa. R. R. Co.	129¼	128¾	128¾	128½
1,160	People's Gas	110	110	109¾	110
....	Pitts. Coal	....	....	10½	12
....	Pitts. Coal pfd.	....	....	40	45
400	Pressed Steel Car.	36	35½	35½	36
....	P. Steel Car pfd.	....	....	96	98
....	Pacific Coast	....	....	77	77½
....	Pullman	....	....	168	170
600	Ry. Steel Springs	34¾	34¼	34¼	34½
....	Ry. Steel S. pfd.	....	....	100	102¾
84,300	Reading	124½	122¾	123¼	123¼
....	Reading 1st pfd.	....	....	88	89
....	Reading 2nd pfd.	....	....	91½	92
400	Republic I. & S.	20	19½	19¾	19¾
300	R. I. & S. pfd.	71¾	71¾	71½	72
1,300	Rock Island	23½	23	22¾	23
2,200	Rock Island pfd.	62¾	61½	61½	62
....	Sloss S. S. & I.	....	....	70½	71½
....	S. S. S. & I. pfd.	....	....	108	109½
100	St. L. & S.F. 1st pfd.	66¼	66¼	66	68
100	Do. 2nd pfd.	33	33	33	33¾
....	St. L. & S. W.	....	....	22¾	23
....	Do. pfd.	....	....	52	53
15,800	Southern Pacific	118¼	116¾	117	117⅛
200	S. P. pfd.	121¾	121¼	121	122
1,700	Southern Railway	24½	24	24¼	24¼
400	Southern Ry. pfd.	62¾	62½	62	62¾
900	Third Ave. Ry.	40	39	38½	39½
1,700	Tenn. Copper	38¾	38½	38¾	38¾
4,400	Texas Pacific	33¾	32¾	32¾	33
500	T., St. L. & W.	47	46½	46½	47
600	Do. pfd.	70	69½	68½	69¼
100	Twin City R. T.	105	105	104½	105½
....	U. B. & P. com.	....	....	9½	12
....	U. B. & P. pfd.	....	....	30	33
47,800	Union Pacific	176⅛	174¼	174¾	174¾
100	U. P. pfd.	94½	94½	94¼	94¼
700	Utah Copper	41¾	40½	40	40½
....	U. R. R. of S. F.	....	....	31½	33
....	Do. pfd.	....	....	51½	55
....	U. S. C. Iron Pipe	....	....	26¼	27¾
....	U. S. C. I. P. pfd.	....	....	66	73
....	U. S. Express	....	....	75	86
....	U. S. Marine pfd.	....	....	22¾	27¾
....	U. S. P. & Cons.	....	....	63	69
....	U. S. R. & R.	....	....	12¼	15
....	Do. pfd.	....	....	28	35
....	U. S. Rubber	....	....	29¼	30
....	U. S. R. 1st pfd.	....	....	102½	103½
....	U. S. R. 2nd pfd.	....	....	68	69
74,800	U. S. Steel Cor.	48¾	43¾	42¾	42¾
1,800	U. S. Steel pfd.	111¼	110¾	110¼	110¾
600	Va. Car. Chem.	44¾	43½	42½	42½
....	Va. Car. C. pfd.	....	....	114	....
....	Va. Coal & Coke	....	....	62	65
1,600	Wabash	18½	18	18	19¼
6,800	Wabash pfd.	46½	45¼	45¼	45¾
....	Wells-Fargo Ex.	....	....	290	325
....	Western Union	....	....	65	68
400	Westinghouse	78	78	77½	78½
....	W. & L. E.	....	....	9½	9½
....	Do. 1st pfd.	....	....	21	22½
....	Do. 2nd pfd.	....	....	10	12
700	Wisconsin Central	49¾	49½	49	49¾
400	Wis. Central pfd.	87½	86¾	86¾	87
300	Am. Can pfd.	75½	74¾	74½	74¾

Total sales—420,200 shares.

Money opened at 2 per cent.; highest, 2 per cent.; lowest, 1½ per cent.; last loan, 2 per cent.; closed, 1¾@2 per cent.

SAN FRANCISCO CLOSING.

STOCK AND BOND QUOTATIONS.

[Furnished by Logan & Bryan, Members New York and Boston Stock Exchanges, Bradbury Bldg., Los Angeles, Cal.]

SAN FRANCISCO, March 9.—[Exclusive to The Times.] The closing quotations and sales on the Stock and Bond Exchange were as follows:

Miscellaneous Bonds—	Bid.	Asked.
Alameda Artesian W. Co. 5s	.....	100
Associated Oil Co. 5s	88½	90
Bay Counties' P. Co. 5s	100½	.....
Cal. Central Gas & Elec. 5s	100	.....
Cal. G. & E. G. M. & C. T. 5s	91¾	92½
Cal. St. Cable Co. 5s	102	.....
Cal. Wine Ass'n 5s	86	87½
Contra Costa Water Co. 5s	102	.....
Contra Costa Gen. Mtg. 5s	.....	93½
Edison Light & Power 6s	105	.....
Ferries & Cliff House Ry. 6s	105¼	.....
Hawaiian Com'l & S. 5s	105¼	.....
Honolulu R. T. & L. Co. 6s	106	.....
Lake Tahoe Ry. & T. Co. 5s	99	.....
L. A. Gas & Elec. Co. 5s	98¾	.....
Los Angeles Ry. 5s	110½	.....
L. A. Lighting Gd. 5s	100	.....
L. A. P. Ry. 1st C. M. 5s	107¼	107½
L. A. P. Ry. of Cal. 5s	105	.....
Market St. Cable 6s	105	.....
Market St. Ry. 1st C. M. 5s	102½	104
Northern Ry. Co. of Cal. 5s	115½	.....
North Pacific Coast Ry. 5s	102½	.....
Northern Cal. Ry. 5s	106	.....
Northern Cal. Power Co. 5s	98	.....
Northern Electric Co. 5s	.....	92
Oakland Gas Light & H. 5s	104	106¼
Oakland Transit Co. 6s	111½	.....
Oakland Transit Co. 5s	104	.....
Oakland Transit Con. 5s	103¼	.....
Oakland Traction Con. 5s	97¾	.....
Oakland Traction Co. 5s	.....	90
Oakland Water Co. Gtd. 5s	96	.....
Omnibus Cable Ry. 6s	111	.....
Pacific Gas Imp. 4s	86½	.....
Pacific Electric Ry. Co. 5s	106½	107
Pacific Light & P. Co. 5s	95½	.....
Pacific Tel. & Tel. Co. 5s	98¾	98
Park & Cliff House Ry. 6s	95	.....
Powell St. Ry. 6s	100	.....
Sac. Elec., Gas & Ry. 5s	102½	.....
S. F. & S. J. Valley Ry. 5s	115½	.....
S. F., O. & S. J. Ry. 5s	106	.....
S. F., O. & S. J. 2nd Mtg. 5s	.....	93½
S. J. & S. Clara Ry. 4½s	.....	90
Sierra Ry. of Cal. 6s	100½	.....
S.P.R.R. of Ariz. 6s, 1910	102	.....
S.P.R.R. of Cal. 6s, 1912	107¾	.....
S.P.R.R. of C. 1st C. Gtd. 5s	115	117
S. P. Branch Ry. of Cal. 6s	127	.....
S.P.R.R. Co. 1st Rfg. 4s	96¾	96¼
S. V. Water Co. G. M. 4s	88¾	88½
Stockton Gas & Elec. Co. 6s	100	.....
United Gas & Elec. Co. 5s	.....	99
U. R. R. of S. F. 4s	74½	.....
Valley Counties P. Co. 5s	97½	99
Water Stocks—		
Marin County	62½	.....
Spring Valley Water Co.	33¾	.....
Gas and Electric Stocks—		
Mutual Elec. Light Co. Ctfs.	5	.....
Pacific Lighting Co.	65	.....
Stockton Gas & Elec. Co.	52	.....
Bank Stocks—		
American National Bank	130	.....
Anglo-Cal. Ltd. ($50 paid)	90¼	93½
Bank of California	360	365
London-Paris Nat'l Bank	140	.....
First Nat'l Bank of S. F.	245	.....
Mercantile Trust Co.	205	225
S. F. National Bank	.....	140
Savings Banks—		
German Savings & Loan	.....	2100
Humboldt Savings Bank	.....	150
Mutual Savings Bank	70	.....
San Francisco Savings Union	.....	550
Savings & Loan Society	.....	125
Security Savings Bank	335	.....
Street Railroad Stocks—		
California	125	.....
Presidio	15	26
Powder Stocks—		
Giant Consolidated Co.	75	85
Sugar Stocks—		
Hawaiian Com'l & Sugar	106½	.....
Honokaa Sugar Co.	16¾	.....
Hutchinson Sugar Plantation	18¾	.....
Kilauea Sugar P. Co.	5	10
Makaweli Sugar Co.	24¼	.....
Onomea Sugar Co.	.....	42
Paauhau S. P. Co.	22½	23
Union Sugar Co.	51½	54
Miscellaneous Stocks—		
Alaska Packers' Ass'n	60½	60¾
Associated Oil Co.	37	37½
Cal. Fruit Canners' Ass'n	.....	101
Cal. Wine Ass'n	.....	46
M. V. & Mt. Tam. S. Ry.	.....	115
Pacific Auxiliary Fire Alarm	2½	.....
Pacific Coast Borax Co.	150	.....
Pacific Tel. & Tel. pfd.	81½	.....
Pacific Tel. & Tel. com.	16	16½

SALES—Morning session: 25 Associated Oil at 36.37½; 65 do. at 37.00; 250 Hutchinson at 18½; 2000 Oakland Water Co. Gtd. 5s at 96½; 165 Pacific Tel. & Tel. common at 16; 50 do. at 16¼; 5000 S. P. of Cal. 6s of 1912 at 107.87½; 132 Spring Valley Water Co. at 33.87½; 1000 Spring Valley Water Gen. Mtg. 4s at 88.37½; 5000 do. at 88.37½; 3000 do. at 88½; 10,000 do. at 88.37½ cash.

STREET SALES: 25 Northern Cal. Power at 57½; 30 Pacific Tel. & Tel. pfd. at 81 1-3; 10,000 Spring Valley Water Co. G. M. 4s at 88.37½.

SALES—Afternoon session: 5 Alaska at 60¼; 1000 Ferries & Cliff House Ry. 6s at 104¾; 145 Hawaiian at 106¼; 25 Hutchinson at 18½; 10 Makaweli Sugar at 24½; 1000 Market Street Ry. 1st Con. 5s at 103.62½; 300 Paauhau at 22½; 25 Pacific Tel. & Tel. common at 16; 100 Spring Valley Water at 23½; 2000 U. R. R. of S. F. 4s at 74¾; 2000 do. at 74.62½.

COLORADO SPRINGS.

MINING QUOTATIONS.

[BY DIRECT WIRE TO THE TIMES.]

COLORADO SPRINGS, March 9.—[Exclusive to The Times.] Following were the closing quotations on the leading mining issues handled here:

	Bid.	Ask.		Bid.	Ask.
Acacia	6¾	6¾	Isabella	25	25¾
Mary McK.	37	38	Dr. J. Con.	6¾	6¾
C. C. Cons.	3¼	4	Lexington	1¾	2
C. K. & N.	9	10	Moon An.	—	5
Dante	6	6¼	Old Gold	1½	2
Elkton Con.	71¼	71¾	Pharm.	2½	3
El Paso	49¾	49¾	Portland	3½	3¾
Findley	14	15¼	Vin. Con.	100	101
Gold Dollar	12½	13	York	73	74
Gold Sov.	2	2¼	Blue Bell	7¼	7¼
Golden C.	80	110	Merrimac	1	—

New York Money Market.

NEW YORK, March 9.—Money on call easy, 1½@2 per cent.; ruling rate, 2; closing bid, 1¾; offered at 2. Time loans very dull and easy; sixty days, 2½ per cent. offered; 90 days, 2½@2¾; six months, 3 per cent. offered.

Close: Prime mercantile paper, 3½@4 per cent.; sterling exchange steady, with actual business in bankers' bills at 4.86@4.86 7-10 for sixty-day bills, and at 4.88 2-10 for demand. Commercial bills, 4.85¾@4.85 7-8.

Bar silver, 50@50 1-3. Mexican dollars, 44. Government bonds firm; railroad bonds irregular.

OIL STOCK QUOTATIONS.

SAN FRANCISCO CLOSING PRICES

[BY DIRECT WIRE TO THE TIMES.]

SAN FRANCISCO, March 9.—[Exclusive to The Times.] Closing quotations and today's sales on the California Stock and Oil Exchange were as follows:

Stock—	Bid.	Ask.	Stock—	Bid.	Ask.
Alma	—	.59	McKit	—	.25
Amalg. Oil	.60	—	Monte C.	2.67½	3.00
A. Oil T. C.	36.75	—	Nevada Co.	.90	—
Brookshire	1.40	1.50	Occidental	.25	—
Caribou	—	.12	Peerless	4.12½	7.00
Chicago C.	.08	.09	Pinal	5.75	—
Claremont	1.57½	1.60	Producers	2.20	—
Four	—	.30	Rico	.01½	—
Fulton	2.00	—	S.F.& McK.	.20	.25
Globe	.90	1.00	Sauer D.	—	.02
Ill. Crude	—	.27	Shawmut	—	.67
Junction	—	.75	Sovereign	.22	.25
Kern	.50	—	S. W. & B.	.40	—
Linda Vista	.50	—	Turner	.56	1.00
Lucile	.00½	—	Wabash	—	1.40

SALES—Morning session: 150 Claremont at 1.60; 100 Four Oil at 31.

SALES—Afternoon session: 100 Monte Cristo at 2.67½; 100 Claremont at 1.60.

Boston Stocks and Bonds.

BOSTON, March 9.—Closing prices:

Money—		A. A. Chem. pfd.	98½
Call loans	2½@3½	Am. Pneu. Tube	9
Time loans	3@4	Am. Sugar	128½
Bonds—		Am. Sugar pfd.	128½
Atchison Adj. 4s	94	Am. Tel. & Tel.	128¾
Atchison 4s	100½	Am. Woolen	28
Railroads—		Am. Woolen pfd.	36½
Atchison	103½	Dom. I. & S.	32½
Atchison pfd.	102½	Ed. Electric Illu.	253
Boston & Albany	233	Mass. Electric	14½
Boston & Maine	138	Mass. Elec. pfd.	71
Boston Elevated	128	Mass. Gas	64½
Fitchburg pfd.	132	United Fruit	130
N. Y. N. H. & H.	158½	U. Shoe Mach.	63¾
Union Pacific	174½	U. Shoe M. pfd.	30
Miscellaneous—		U. S. Steel	43¾
Am. Arge. Chem.	36½	U. S. Steel pfd.	110¾

Bradstreet's on Available Supplies.

NEW YORK, March 9.—Special cable and telegraphic communications received by Bradstreet's show the following changes in available supplies, as compared with previous account: Available supplies: Wheat, United States, east of the Rockies, decreased 1,558,000 bushels; Canada, decreased 1,742,000 bushels. Total United States and Canada, decreased 3,300,000 bushels. Afloat for and in Europe, increased 1,800,000 bushels. Total American and European supply, increased 1,500,000 bushels. Corn, United States and Canada, increased 1,830,000 bushels. Oats, United States and Canada, increased 68,000 bushels.

Gold for Export.

PORTLAND (Or.) March 9.—Wheat, track prices: Club, 1.05@1.06; blue stem, nominal, 1.16@1.18; Turkey red, 1.10; red Russian, 1.02; valley, 1.05.

GENERAL EASTERN.

SHARP RALLY IN WHEAT MARKET.

CLOSE ALMOST AT TOP; LARGE GAIN IN PRICES.

Early Slump Due to Renewed Profit-Taking by Leading Bulls and Bearish Showing of Government Report—New High Record in Corn, Oats Strong, Provisions Firm.

[ASSOCIATED PRESS NIGHT REPORT.]

CHICAGO, March 9.—Following a break in prices early in the session, the wheat market rallied sharply today. The May delivery advanced nearly 3 cents above the low point of the day. The close was almost at the top, with prices showing net gains of ½ to 1@1½c. The early slump was due to renewed profit-taking by several of the leading bulls and to miscellaneous selling brought out by the extremely bearish showing of the government report. At the start, prices were ⅛c higher to ⅜c lower, May being at 1.13⅝ to 1.14¼, and July at 1.02⅝@1.03. On the break, May dropped to 1.12⅝, while July sold off to 1.01⅞. Weakness was due to some extent to the heaviness of cash wheat at the principal grain centers in this country. Toward the middle of the day, the bull leader began to buy freely of both the May and July and continued a heavy purchaser for the remainder of the session. This started active covering by shorts, resulting in an advance, May rising to 1.15⅛ and July, 1.03⅞@1.04⅛. The market closed excited and strong, with May at 1.15@1.15⅛, and July at 1.03⅞.

Corn for May delivery advanced today to 69¼, a new high record mark for the season. The close was strong, at almost the top, May being at 69¼, and July, 68¼.

Oats displayed moderate weakness at the start, but rallied and continued strong the balance of the session. May closed at 55⅞@56, and July at 50⅛.

Provisions rallied from slight weakness early in the day and held firm. At the close, prices were 7½@10c to 12½c higher.

Flour—Steady. Feed or mixing barley, 64@65; fair to choice malting, 65¼@67; flax seed, No. 1 southwestern, 1.57; No. 1 Northwestern, 1.67; clover, 85; mess pork, per bbl., 17.85@17.90; lard, per 100 lbs., 10.35; short ribs, sides (loose) 9.75@9.90; short clear sides (boxed,) 9.12½@9.37½.

Grain Movements.

Articles—		Receipts.	Shipments.
Flour, barrels		27,300	26,000
Wheat, bushels		112,800	35,900
Corn,	"	563,800	231,400
Oats,	"	430,700	253,900
Rye,	"	5,000	7,000
Barley,	"	219,000	24,400

New York Cotton Market.

[By Private Wire to E. F. Hutton & Co., Members New York Stock Exchange, No. 113 West Third street.]

NEW YORK, March 9.—Following is range of quotations today:

Option—	Open.	High.	Low.	Close Bid.	Close Ask.
January	9.27	9.27	9.25	9.22	9.24
March	9.56	9.57	9.52	9.52	9.53
May	9.53	9.55	9.49	9.50	9.51
July	9.46	9.48	9.42	9.42	9.43
October	9.33	9.34	9.28	9.29	9.30
December	9.27	9.27	9.24	9.25	9.26

The market was steady.

Grain and Provisions.

[By Private Wire to E. F. Hutton & Co., Members New York Stock Exchange, No. 113 West Third street.]

CHICAGO, March 9.—Following is range of quotations today:

	Open.	High.	Low.	Close.
Wheat—				
May	114⅛	115⅛	112⅝	115@115⅛
July	103	103⅞	101⅞	103⅞
September	96⅞	97⅝	96¼	97⅝
December	97⅞	98⅞	97⅛	98⅞
Corn—				
May	67½	69¼	67⅝	*69¼
July	67⅞	68¼	67⅝	68¼
September	67	68¼	66⅞	68¼
Oats—				
May	55⅞	55⅞	54⅞	55⅞
July	49⅞	50⅛	49⅝	50⅛
September	41⅛	41⅝	40⅞	41⅝
Pork—				
May	17.80	18.10	17.75	18.02
July	17.80	18.10	17.80	18.05
Lard—				
May	10.30	10.47	10.27	10.45
July	10.42	10.55	10.40	10.55
Short Ribs—				
May	9.37	9.55	9.35	9.50
July	9.52	9.67	9.50	*9.62

*Bid.

California Dried Fruit.

NEW YORK, March 9.—The market for evaporated apples continues quiet, with fancy quoted at 8½@9¼; choice at 7½@7¾; prime at 6@6¾; common to fair, 5@6. Prunes are being taken quite freely for consumption and hold steady, with quotations ranging from 3⅜ to 8½ for new crop California fruit, ranging up 40-50s and from 6⅝ to 9 for Oregons, 40-50s to 20-30s. Apricots are in steady demand, with supplies small and prices firm. Choice are quoted at 9¼@9¾; extra choice, 9¾@10; fancy, 11½@13. Peaches are in fair demand, with choice quoted at 5½@6; extra choice, 6@6¾; fancy, 7@7½. Raisins remain quiet, with loose muscatel quoted at 4@5; choice to fancy seeded, 4⅞@6½; seedless, 3⅝@5½, and London layers, 1.30@1.30.

Chicago Closing Figures.

CHICAGO, March 9.—Close: Wheat, May, 1.15@1.15 1-8; July, 1.03 7-8; September, 97⅝; December, 98⅞.

Corn, March, 67½; May, 69 1-8; July, 68 1-4; September, 68 1-8; December, 60.

Oats—May, 55 7-8@56; July, 50 3-8; September, 41⅝.

Pork—May, 18.02½; July, 18.05.

Lard—May, 10.45; July, 10.05@10.07½; September, 10.67½@10.70.

Ribs—May, 9.50@9.52½; July, 9.62½; September, 9.80.

Rye—Cash and May, 80.

Barley—Cash, 64@69.

Timothy—March, 3.85; clover, 8.75.

Chicago Dairy Market.

CHICAGO, March 9.—Butter, steady; creameries, 22@28; dairies, 20@25. Eggs—Easy at mark; cases included, 17½; firsts, 18; prime firsts, 19. Cheese—Firm; Daisies, 15@15¼; Twins, 14¼@15; Young Americas, 16@16½; Long Horns, 16 1-4@16½.

Chicago Live Stock Market.

CHICAGO, March 9.—Cattle, receipts estimated at 3500; market steady. Beeves, 4.70@7.25; Texas steers, 4.50@5.50; western steers, 4.20@5.65; stockers and feeders, 3.50@5.50; cows and heifers, 2.00@5.90; calves, 6.25@9.00. Hogs—receipts estimated at 18,000; market steady. Light, 6.30@6.70; mixed, 6.35@6.90; heavy, 6.45@6.90; rough, 6.45@6.50; good to choice heavy, 6.65@6.90; pigs, 5.35@6.15; bulk of sales, 6.55@6.75. Sheep—Receipts estimated at 11,000; market steady, native, 3.10@5.80; western, 2.65@5.85; yearlings, 6.00@7.00; lambs, native, 6.00@7.75; western, 5.75@7.80.

New York Coffee Market.

NEW YORK, March 9.—Coffee futures closed barely steady, while far positions were steady, with the general list five points higher to five points lower. Sales were reported of 27,000 bags, including May, 6.90; July, 6.30@6.35; September, 5.95@6.00; December, 5.75; January, 5.90. Spot quiet; No. 7, 8¼; Santos, No. 4, 9; mild coffee, steady; Cordova, 9¾@13.

Grain Statistics.

CHICAGO, March 9.—Total clearances of wheat and flour were equal to 48,000 bushels. Primary receipts were 557,000 bushels, compared with 445,000 bushels the corresponding day a year ago. The world's visible supply, as shown by Bradstreet's, Dec., 1,600,000 bushels. Estimated receipts for tomorrow: Wheat, 73 cars; corn, 177 cars; oats, 127 cars; hogs, 22,000 head.

New York Dairy Market.

NEW YORK, March 9.—An engagement by the National City Bank today at the assay offices for export to London of $1,400,000 gold marked the first actual transaction looking toward a movement of gold Europewards, which has been forecasted by the recent rise in sterling exchange. Speyer & Company today engaged $100,000 in gold for Buenos Ayres.

New York General Markets.

NEW YORK, March 9.—Wheat—Spot firm; May closed 1.19; July closed 1.12. Hides, wool, hops and petroleum steady. Sugar—Raw, firm; fair refining, 3.33@3.36; centrifugal, 96 test, 3.83@3.86; molasses sugar, 3.09@3.11; refined, steady.

Portland Wheat Market.

NEW YORK, March 9.—Butter steady; creamery held, common to special, 21@21½. Cheese firm, unchanged. Eggs, steady; western firsts, 20; seconds, 19½.

SAN FRANCISCO MARKETS.

FRUIT, GRAIN AND PRODUCE.

[ASSOCIATED PRESS NIGHT REPORT.]

SAN FRANCISCO, March 9.—Fruits—Fancy apples, 1.50; common, 60.

Pears—Common, 75; fancy, 1.75.

Oranges—Navels, 1.50@3.00.

Mexican limes, 7.50@8.00.

Lemons—Common California, 1.00@1.30; good to choice, 1.75; fancy, 2.50.

Melons—Watermelons, 2.50@3.00.

Tropical fruits—Bananas, 1.00@3.50; pineapples, 2.00@4.00.

Beans—Pink, 2.50@2.70; Lima, 3.60@3.80; small white, 5.00@5.35; large white, 4.20@4.30.

Potatoes—Early Rose, nominal; Oregon Burbanks, 1.75@1.90; Merced sweets, 1.65@1.75.

Onions—Fancy, 2.00.

Various—Green peas, nominal; string beans, nominal; eggplant, 20@25; green peppers, 20@25; tomatoes, 1.00@1.50; asparagus, 5@10; rhubarb, 1.00@1.75; garlic, 10@12½; mushrooms, nominal.

Butter—Fancy creamery, 32½; seconds, 32; fancy dairy, 31.

Cheese—New, 14@15; eastern, 17½; Young America, 14½@15.

Eggs—Ranch, 22; store, 21½.

Poultry—Live turkeys, nominal; dressed turkeys, 18@23; roosters, old, 4.50@5.50; roosters, young, 6.00@10.00; broilers, small, 5.00@5.50; broilers, large, 6.00@6.50; fryers, 7.00@8.00; hens, 5.00@10.00; ducks, old, 4.50@5.50; ducks, young, 6.00@8.00; geese, 2.00@3.00; pigeons, old, 1.25@1.50; pigeons, young, 2.00@3.00.

Flour—Family extras, 6.00@6.60; bakers' extras, 6.00@6.25; Oregon and Washington, 5.00@5.75.

Wheat—Shipping, 1.87½@1.92½; milling, 1.95@1.97½.

Barley—Feed, 1.42½@1.47½; brewing, 1.50@1.55; Chevalier, 1.55@1.70.

Oats—Red, 1.75@1.85; white, 1.87½@1.95; black, nominal.

Millstuffs—Middlings, 33.50@35.50; mixed feed, 29.00@32.00; rolled barley, 28.50@30.00; oatmeal, 5.00; oat groats, 5.00; rolled oats, 39.00@40.00.

Hay—Wheat, 23.00@24.00; wheat and oat, 22.00@25.50; oat, wild, 20.00@24.00; oat, tame, 21.00@25.00; alfalfa, 15.00@19.00; straw, 50@85.

Receipts—Flour, 1485; wheat, 390; barley, 2070; potatoes, 1390; onions, 300; bran, 180; middlings, 139; hay, 10; straw, 50; hops, 35; hides, 1625; wine, 35,100.

San Francisco Dairy Market.

SAN FRANCISCO, March 9.—Butter, fancy creamery, 32½; creamery seconds, 32; fancy dairy, 31. Eggs, store, 21½; fancy ranch, 22. Cheese, new, 14@15; Young America, 14½@15; eastern, 17½.

Drafts and Silver.

SAN FRANCISCO, March 9.—Silver bars, 50 5-8; Mexican dollars, 45; drafts, sight, 5; drafts, telegraph, 7½.

WIRE TROUBLE AGAIN.

Wire trouble prevented the receipt of the usual full reports of the eastern financial markets by Logan & Bryan, E. F. Hutton & Co., and B. F. Taylor, consequently this matter is not presented this morning. The difficulty will probably be cleared away today.

SHIPPING.

PORT LOS ANGELES, SAN PEDRO.

ARRIVED—TUESDAY, MARCH 9.

Steamship City of Puebla, Capt. Shea, from Seattle, via Eureka, San Francisco, Santa Barbara and Redondo.

Mexican steamer Curacao, Capt. Paulsen, from San Francisco.

Steamer Coos Bay, Capt. Nicholson, from San Francisco and way ports.

Steamer Casco, Capt. Ahlin, 108 hours from Willapa Harbor, via San Francisco.

U. S. torpedo boat destroyer Whipple, Capt. Church, for San Diego.

Schooner Queen, Capt. Larsen, fourteen days from Tillamook.

SAILED—TUESDAY, MARCH 9.

Mexican steamer Curacao, Capt. Paulsen, for Ensenada and Guaymas, Mex.

Steamer Coos Bay, Capt. Nicholson, for San Francisco and way ports.

Steamer Olsen and Mahoney, Capt. Payne, for Astoria via San Francisco.

Steamer Wasp, Capt. Wehman, for Coos Bay.

Schooner Nokomis, Capt. Nilsen, for Port Townsend in ballast, for orders.

IN PORT—TUESDAY, MARCH 9.

Steamship City of Puebla, S. P. wharf.
Steamer Curacao, S. P. wharf.
Steamer Coos Bay, S. P. wharf.
Steamer Francis H. Leggett, Nat'l. L. Co. wharf.
Steamer Daisy Freeman, S. P. wharf.
Steamer Chehalis, S. P. L. Co. wharf.
Steamer Centralia, S. P. L. Co. wharf.
Steamer Tamalpais, E. K. Wood wharf.
Steamer Majestic, E. K. Wood wharf.
Steamer Westerner, Salt Lake wharf.
Steamer Casco, Salt Lake wharf.
Steamer Stanley Dollar, S. P. slip.
Steamer Norwood, S. P. L. Co. wharf.
Steamer Redondo, S. P. slip.
Steamer Falcon, S. P. slip.
Steamer Cabrillo, S. P. wharf.
Barkentine Chehalis, Sou. Cal. wharf.
Schooner Santa Rosa, S. P. wharf.
Schooner Ludlow, S. P. L. Co. wharf.
Schooner E. B. Jackson, Crescent wharf.
Schooner Alpena, Sou. Cal. wharf.
Schooner Robert R. Hind, South. Cal. wharf.
Schooner Queen, Crescent wharf.

TO LEAVE—WEDNESDAY, MARCH 10.

Steamship City of Puebla, Capt. Shea, for San Diego.

ON WAY TO THIS PORT.

Steamer Yosemite from Astoria via San Francisco.
Steamer Wellesley, from Portland, via San Francisco.
Steamer George W. Elder from Portland via Eureka and San Francisco.
Steamer Bowdoin, from Astoria via San Francisco.
Steamer George W. Fenwick from Astoria via San Francisco.
Steamer Shna-Yak from Everett via San Francisco.
Steamer Bee from Everett via San Francisco.
Steamer Olympic, from Portland via San Francisco.
Steamer Coaster, from Portland via San Francisco.
Steamer Yellowstone, from Portland via San Francisco.
Steamer Claremont, from Gray's Harbor, via San Francisco.
Schooner Fearless, from Gray's Harbor.
Schooner C. S. Holmes, from Bellingham.
Schooner Stimson, from Seattle.
Schooner Lizzie Vance, from Gray's Harbor.
Schooner E. K. Wood, from Gray's Harbor.
Schooner Salem from Bellingham.
Schooner Lottie Bennett, from Westport.

COMING FROM FOREIGN PORTS.

Norwegian steamer Svefre, at Antofagasta, loading.

British steamship Bessie Dollar, Capt. Gow, 2802 tons, at Kobe, Japan, loading.

British ship Celticburn, Capt. Daniels, 2500 tons, out ninety-nine days from Newcastle.

Norwegian steamer Hornelen, Capt. Nilsen, from Antafagasta, out fifteen days.

Movements of "Mosquito Fleet."

The steamer Hermosa makes daily trips to Catalina Island and return.

ARRIVED—TUESDAY, MARCH 9.

Launches Music, Camiguin and Nora, from Long Beach, with passengers.

SAILED.

Launches Music, Camiguin and Nora, for Long Beach with passengers.

Seven sailboats for fishing bonks and returned.

Tide Table of San Pedro.

		High.	Low.
Wedn'sd'y, Mch.	10	10:59 a.m. / 11:13 p.m.	4:45 a.m. / 4:50 p.m.
Thursday, "	11	11:28 a.m. / 11:40 p.m.	5:20 a.m. / 1:11 p.m.
Friday, "	12	12:15 p.m.	6:07 a.m. / 5:37 p.m.
Saturday, "	13	0:18 a.m. / 1:35 p.m.	7:17 a.m. / 6:07 p.m.
Sunday, "	14	1:18 a.m. / 4:36 p.m.	9:04 a.m. / 6:57 p.m.
Monday, "	15	2:48 a.m. / 6:43 p.m.	10:47 a.m. / 10:02 p.m.
Tuesday, "	16	4:28 a.m. / 7:13 p.m.	11:55 a.m. / 11:37 p.m.
Wednesday, "	17	5:40 a.m. / 7:40 p.m.	12:45 p.m.
Thursday, "	18	6:28 a.m. / 8:06 p.m.	0:37 a.m. / 1:27 p.m.
Friday, "	19	7:29 a.m. / 8:26 p.m.	1:21 a.m. / 2:04 p.m.

Port Items.

WEATHER: Clear at 5 p.m.; wind southwest, velocity 8 miles.

The Mexican steam Curacao, Capt. Paulsen, arrived this morning from San Francisco bound for Ensenada and Guaymas, Mex. After taking freight and passengers she proceeded.

The schooner Nokomis, Capt. Nilsen, completed the discharge of 650,000 feet of lumber for the San Pedro Lumber Company, and sailed today in ballast for Port Townsend for orders.

The Pacific Coast Company's steamship City of Puebla, Capt. Shea, arrived tonight from Seattle, via Eureka, San Francisco, Santa Barbara and Redondo with freight and passengers. She will clear tomorrow for San Diego.

Departures today include the steamer Olsen and Mahoney, Capt. Payne, for Astoria, via San Francisco, and the steamer Wasp, Capt. Wehman, for Coos Bay.

The freight steamer Coos Bay, Capt. Nicholson, arrived this morning with cargo consigned to the Pacific Coast Steamship Company. She cleared tonight for San Francisco and way ports.

The Steamer Casco, Capt. Ahlin, arriving from Willapa Harbor, via San Francisco, will discharge 600,000 feet of lumber at the Salt Lake wharf.

The schooner Queen, Capt. Larsen, arrived this morning, fourteen days from Tillamook, with 260,000 feet of lumber consigned to the Crescent Wharf and Warehouse Company.

The schooner Fred E. Sanders is out two days from Tacoma carrying 685,000 feet of lumber for wholesalers at Redondo.

The U. S. torpedo boat destroyer Whipple, Capt. Church, has cleared for San Diego.

SAN FRANCISCO, March 9.—Arrived: Steamer Raymond, San Pedro. Sailed: Steamers Yosemite and Argyll, San Pedro; steamer Arethusa, Magdalena Bay.

Redondo.

ARRIVED—TUESDAY, MARCH 9.

Steamship City of Puebla, Capt. Jepson, from Seattle, via Puget Sound ports, Eureka, San Francisco and Santa Barbara.

Steamer Maverick, Capt. Danielson, from Point Richmond.

Steamer Vanguard, Capt. Odlund, from Eureka.

SAILED—TUESDAY, MARCH 9.

Steamship City of Puebla, Capt. Jepson for San Diego, via San Pedro.

Steamer Maverick, Capt. Danielson, for Point Richmond.

Tank Barge Roderick Dhu, Capt. Haskins, for San Francisco, in tow of tug Navigator.

Tug Navigator, Capt. Matsen, for San Francisco, with tank barge Roderick Dhu in tow.

IN PORT—TUESDAY, MARCH 9.

Tug Redondo, at Pier No. 1.
Steamer Vanguard, at Pier No. 2.

SCHEDULE OF ARRIVALS AND DEPARTURES OF PASSENGER STEAMSHIPS.

THURSDAY, March 11.—Steamship City of Puebla, from San Diego, via San Pedro, en voyage for Seattle, via Santa Barbara, San Francisco, Eureka and Puget Sound ports.

FRIDAY, March 12.—Steamship Santa Rosa, from San Francisco, via Santa Barbara, en voyage for San Diego, via San Pedro.

SUNDAY, March 14.—Steamship Santa Rosa, from San Diego, via San Pedro, en voyage for San Francisco, via Santa Barbara.

MONDAY, March 15.—Steamship Governor, from Seattle, via Puget Sound ports, Eureka, San Francisco and Santa Barbara, en voyage for San Diego, via San Pedro.

WEDNESDAY, March 17.—Steamship Governor, from San Diego, via San Pedro en voyage for Seattle, via Santa Barbara, San Francisco, Eureka and Puget Sound ports.

LOADING FOR REDONDO.

Schooner Luzon, at Portland.
Schooner C. S. Holmes, at Bellingham.
Schooner Azalea, at Eureka.

SAILING FOR REDONDO.

Steamship Governor, from Seattle, via ports.

Movement of the "Mosquito Fleet."

Sloops Ina, Martha, Redondo, Eagle and Helbertha sailed for the fishing banks and return with 500 pounds of fresh fish for Los Angeles and Redondo wholesale dealers.

Notes.

The City of Puebla arrived today from Seattle and way ports with 300 tons of miscellaneous cargo and 125 passengers for Los Angeles and other points. After discharging she sailed at 6 o'clock for San Pedro and San Diego.

The steamer Maverick arrived today with a cargo of distillate from Point Richmond consigned to the Standard Oil Company's local tanks. After discharging she sailed for return this evening.

The steamer Vanguard arrived today from Eureka with 100,000 feet of lumber consigned to local wholesalers. The balance of her cargo is consigned to San Pedro.

The big tank barge Roderick Dhu sailed today in tow of the Navigator for San Francisco with a full cargo of crude oil consigned to the Amalgamated Oil Company.

EXPENSIVE PLANT.

Fullerton Man Lets Contract—Installs Largest Incubator in Orange County.

[SPECIAL CORRESPONDENCE OF THE TIMES.]

FULLERTON, March 9.—F. R. Bain has let a contract for a $5000 pumping plant, to be erected on the Helena orchard place. When finished it will be one of the most complete plants in the county. It will be operated by electric power. A 14-inch well is to be commenced in a few days, and it will be put down to a depth of 300 or 400 feet, with the expectation of getting between 75 and 100 inches of water, which will irrigate the 150 acres under cultivation on the 175-acre ranch.

Mr. Blackford of the Fullerton hatchery has just installed the largest incubator in Orange county. It is built in six sections, is thirty-two feet long, and has a capacity of 3024 eggs, which will double the output of Mr. Blackford's hatchery. The machine is heated by one burner.

INDORSE MELROSE BILL.

The committees appointed by the Chambers of Commerce of Fullerton and Anaheim to investigate the matter of the proposed appointment of deputies for the various county officers, have indorsed the bill introduced in the Legislature by Assemblyman Melrose.

For the week ending last night, oranges in carload lots were shipped as follows from Fullerton: Benchley Fruit Company, 9; California Citrus Union, 8; Placentia Association, 7; Thomas Strain, Jr., 4; H. L. Dalrymple, 6; C. C. Chapman, 4. The Orange County Nursery also shipped three cars of nursery stock.

W. A. Goodwin has let a contract to A. Pefley for the erection of a $2000 cottage and barn on the place he purchased a mile south of town.

Miss Claire Wilmis has arrived from Minneapolis to visit her sister, Mrs. Rich.

C. N. Welton left today for his home in Virginia, after a brief visit with his brother, G. C. Welton.

E. D. Lang, president of the Modern Woodman Lodge, has received a letter from Assemblyman Melrose, who stated that the bill relative to the Fraternal Insurance has been defeated.

NEWPORT.

NEWPORT, March 9.—J. B. Copeland has placed an automatic recording barometer in the State Bank of Newport. Henceforth the city will daily publish the beach temperature in order that residents of the interior may know the advantages of this beach.

Street Commissioner Hermes has a force of men at work. Newport avenue and Thirtieth street have been repaired.

George Faul of Santa Ana is building a cottage on Thirty-seventh street.

F. H. Harding has the material here for the framework and foundation of three concrete houses, which will be begun at once.

Mrs. O. D. Thompkins of Bakersfield is a guest at the home of Mr. and Mrs. A. A. Talbot.

BALBOA.

BALBOA, March 9.—The Newport Bay Investment Company held its regular monthly meeting today at the pavilion. Present were President E. J. Louis of Los Angeles; secretary, Prof. J. P. Greeley of Whittier; treasurer, W. M. Scott of Santa Ana; F. H. Harding of Santa Ana, Fred W. Beckwith, A. A. Lester and Joseph Ferguson.

Mrs. Charles O. Butler of Wilton Place, Los Angeles, arrived today for a short stay at the "Doe-Wah Jack" bungalow, where she is the guest of Postmaster Beckwith.

Alberhill Coal, $8.50 Per Ton.
Main 797, F1600. 311 Security Bldg.

Clearinghouse Banks.

NAME.	OFFICERS.		
CITIZENS' NATIONAL BANK, S. W. Cor. Third and Main.	R. J. Waters, Pres. A. J. Waters, Cashier	Capital .. Surplus and Profits ..	$300,000 $425,000
BROADWAY BANK AND TRUST COMPANY, 308-10 S. Bdwy., Bradbury Bldg.	Warren Gillelen, President. R. W. Kenny, Cashier	Capital ... Surplus and Profits	$250,000 $205,000
THE UNITED STATES NATIONAL BANK, Cor. Main and Commercial Sts.	Isaias W. Hellman, President. F. W. Smith, Cashier.	Capital ... Surplus and undivided profits	$200,000 $73,000
THE NATIONAL BANK OF COMMERCE, N. E. Cor. 2nd and Main Sts.	F. M. Douglas, Pres. Chas. Ewing, Cashier.	Capital ... Surplus and profits ..	$200,000 $25,000
COMMERCIAL NATIONAL BANK, 401 S. Spring, corner 4th.	W. A. Bonynge, Pres. Newman Essick, Cashier.	Capital ... Surplus and Profits ...	$200,000 $25,000
FARMERS' AND MERCHANTS' NATIONAL BANK, Cor. Fourth and Main.	I. W. Hellman, Pres. Chas. Seyler, Cashier.	Capital .. Surplus and Profits .	$1,500,000 $1,800,000
FIRST NATIONAL BANK, S. E. Cor. Second and Spring.	J. M. Elliott, Pres. W. T. S. Hammond, Cashier.	Capital Surplus and Profits .	$1,250,000 $1,450,000
MERCHANTS' NATIONAL BANK, S. E. Cor. Third and Spring.	W. M. Holliday, Pres. Marco H. Hellman, Cashier.	Capital .. Surplus and Profits .	$200,000 $550,000
NATIONAL BANK OF CALIFORNIA, N. E. Cor. Fourth and Spring.	J. E. Fishburn, Pres. G. W. Fishburn, Cashier.	Capital ... Surplus and Profits ...	$500,000 $140,000
AMERICAN NATIONAL BANK, S. W. Cor. Second and Broadway.	M. J. Monnette, Pres. Wm. W. Woods, Cashier.	Capital .. Surplus and Profits ..	$1,000,000 $175,000
CENTRAL NATIONAL BANK, Fourth and Broadway.	George Mason, Pres. J. B. Gist, Cashier.	Capital ... Surplus and Profits ..	$300,000 $200,000

MERCHANTS BANK and TRUST CO. Paid Up Capital $250,000. Surplus Over $200,000.
Branches: 9th and Main. 2426 South Hoover Street. 209-11 S. Broadway. Transacts a general banking and Trust Business.

Trust Companies.

Los Angeles Trust Company
SECOND & SPRING STREETS
CAPITAL $1,000,000.00 SURPLUS $250,000.00
Desires to announce that its BOND DEPARTMENT is now situated in the main banking room. Bond Offerings on Request.
H. A. THACKSTON, Manager.

The Southern Trust Co.
114 WEST FOURTH STREET
Capital $1,000,000.00 Surplus $200,000.00
Resources Over $4,000,000.00

TITLE INSURANCE & TRUST CO.
Corner Franklin and New High Streets.
Issues Policies of Title Insurance. Issues Certificates of Title. Acts in All Trust Capacities. TEL. EXCHANGE 12.

Savings Banks.

AMERICAN SAVINGS BANK
Savings Accounts Exempt from Taxation. Northeast Cor. Third and Spring Sts.
Money to Loan on City and Country REAL ESTATE.
4 Per Cent. Interest Paid on Deposits

GERMAN AMERICAN SAVINGS BANK
Spring and Fourth Streets

EQUITABLE SAVINGS BANK
FIRST AND SPRING STS.

OLDEST AND LARGEST IN LOS ANGELES
SECURITY SAVINGS BANK
CAPITAL AND RESERVE $1,300,000.00
RESOURCES OVER $20,000,000.00
LARGEST AND BEST EQUIPPED SAFE DEPOSIT IN WEST
VISITORS ARE INVITED TO INSPECT OUR BANKING ROOM.

PROVIDENT Mutual Building, Loan Association
Pays 5 Per Cent on Pass Book Deposits, 6 Per Cent on One Year Term. No Unnecessary Withdrawal Notice. 135 South Broadway

BRIDE SHIPPED ON APPROVAL.

Washington Farmer Refuses to Accept Consignment from England, Not Up to Specifications.

[BY DIRECT WIRE TO THE TIMES.]

TACOMA, March 9.—[Exclusive Dispatch.] A courtship by mail across sea and continent came to a rude end here and the plans of a clever matrimonial agent were set at naught when Frank Spearman, a young farmer of Deloraine, near New Westminster, flatly refused to accept a bride consigned to him all the way from England, because she was not up to specifications.

The specification in this case was a photograph, evidently taken of the would-be bride when she was in her youth, some fifteen years before Miss Annie Banderson, the woman, made a complaint to the New Westminster authorities of the manner in which she was received by Spearman. In spite of the strong language the man used in manifesting his disappointment at the looks of his affinity she was willing to marry and reform him. A compromise was effected by Spearman giving the woman money with which to return as far as Montreal, in addition to $500 he had already advanced to pay her fare and that of a chaperon from England.

LOCAL TRAVELERS.

Los Angeles People Who Are Registered at Hotels in Other Cities.

[BY DIRECT WIRE TO THE TIMES.]

NEW YORK, March 9.—[Exclusive Dispatch.] The following Los Angeles people are registered tonight at New York hotels: Seville, D. B. Beggs; Hotel Astor, F. H. Griffith; Ashland, J. Stanton.

IN CHICAGO.

CHICAGO, March 9.—[Exclusive Dispatch.] The following Los Angeles people are registered tonight at Chicago hotels: Great Northern, Colfax, E. B. Goldberg; Annex, J. H. Carruthers, H. H. Trowbridge.

IN SAN FRANCISCO.

SAN FRANCISCO, March 9.—[Exclusive Dispatch.] The following Los Angeles people are registered tonight at the Hotel St. Francis: Matt Hoveck, J. P. Burke, R. E. Moore, Thomas Wilson, George Graham, C. E. Stewart.

KEENE REFUSES TO TESTIFY.

NEW YORK, March 9.—At the meeting today of the committee investigating the New York exchanges, Horace White, the chairman, announced the receipt of a letter from James R. Keene, the Wall Street operator, declining to appear before the committee and tell what he knew about stock-exchange manipulation. Mr. Keene said he did not believe he could give any information "which would aid the committee's store of knowledge."

8 O'CLOCK P. M.
Our Safe Deposit Department is open every evening until 8 o'clock.
Columbia Trust Company
311 W. Third St. Between Broadway and Hill Street.

GUARANTEED STREET IMPROVEMENTS
Bonds to Net 7 Per Cent.
Sold and guaranteed by the Bond Guarantee Co. You take no chances.
DIRECTORS—Jno. A. Pirtle, Chas. Mettler, Eugene Germain, Hugh Glassell, E. W. Diebler.
Write for Circular—BOND GUARANTEE CO., N.E. Cor. Second and Spring Sts.

SUPERIOR TO COPAIBA & CUBEBS
SANTAL CAPSULES MIDY
RELIEVES IN 24 HOURS

CHICHESTER S PILLS
THE DIAMOND BRAND.
SOLD BY DRUGGISTS EVERYWHERE

MOTHER AND BALLOT.

MORE VOTES. LESS BABIES.

PROFESSOR PICTURES RESULTS OF SUFFRAGE.

Dr. Max D. Schlapp Tells Fashionable Audience in New York That When Functional Activity Increases Formative Decreases—Sex Overburdened and Birth Rate Falling.

[BY DIRECT WIRE TO THE TIMES.]

NEW YORK, March 9.—[Exclusive Dispatch.] "When the individual increases the functional activity the formative diminishes," Dr. Max G. Schlapp, professor at the Cornell University Medical School, told the women members of the fashionable colony club today. He was lecturing on "Woman Suffrage and the Pathological Condition of Society," to probably the most fashionable audience of women in the city.

Dr. Schlapp described the three activities of a cell organism, which included the nutritive, formative and the functional. The nutritive, he explained, was the story of potential energy-animalism; the formative was the activity by which periodical division of the cell took place—procreative; the functional was the use of energy in action.

"Society is a living organism, of which the men and women are the cells," said Dr. Schlapp. "Any disturbance of the corelation is a pathological condition.

"Women are becoming more and more active. They seem about to assume the suffrage. The sex is already overburdened. The curves on statistical tables show a tremendous decrease in the birth rate since 1907. Other curves show an increase in insanity and nervous diseases. The lesson is that the three life processes have been disturbed and an acute pathological condition exists."

WOMAN'S EYES WIN VOTES.

Mrs. Clarence Mackay Hypnotizes Judiciary Committee With Her Beauty and Charms.

[BY DIRECT WIRE TO THE TIMES.]

ALBANY (N. Y.) March 9.—[Exclusive Dispatch.] Mrs. Clarence Mackay of New York, representing the woman suffragists, had a private interview with Speaker Wadsworth today relative to the pending woman suffrage bill.

The interview took place in the Speaker's room after the morning session, and the sergeant-at-arms and the Speaker's messenger guarded the door.

What Mrs. Mackay said to the Speaker to induce him to have the bill reported favorably could not be learned, but presently the Judiciary Committee, which has the bill, was sent for. The members, grinning from ear to ear, filed into the Speaker's room and the door was closed. After awhile one man came out.

"By golly, she's a handsome woman," he said. "You ought to see her hypnotizing those hayseeds in there."

"Did you promise to report the bill?" he was asked.

"If we did, it was those eyes that settled it. By jimmy, you should see the effect of those eyes on that bunch of hayseeds. Oh, we told her we would give the bill the very careful consideration that its importance and the beauty of the women who favor it demand. And if we should report it favorably, blame it to those eyes."

When Chairman Phillips of the Judiciary Committee was asked as to the result of the conference he said:

"I told Mrs. Mackay that a proposition of this importance ought to be settled in the constitutional convention. She said she had seen Gov. Hughes, but he had sent her to us."

ANGELENO'S GIFT ANNOUNCED.

University Will Name Dispensary in Honor of Selwyn Emmett Graves, Donor's Son.

[ASSOCIATED PRESS NIGHT REPORT.]

SAN FRANCISCO, March 9.—A $20,000 gift to the University of California by Jackson A. Graves of Los Angeles was announced at the meeting of the regents today. The gift is to be applied in paying off the mortgage on the Los Angeles medical department, of which all property is now ready for transfer to the university free of incumbrance.

The regents decided to name the dispensary of the Los Angeles department the Selwyn Emmett Graves Memorial, in honor of Graves's son, who was a student in medicine there last year.

The regents adopted a resolution thanking C. E. Cox, assistant in mechanics at the university, for his courageous behavior in saving the life of Howard Gould, an employé, who was injured by a live wire while trying to save the building from fire and was rescued by the instructor.

An illuminated copy of the resolution will be sent to Cox.

MILLER AND LUX ESTATE.

SAN FRANCISCO, March 9.—The great estate of Miller & Lux, estimated to be worth in the neighborhood of $25,000,000, has become involved in new litigation by a suit begun today by Jesse Lux Palmer, in behalf of the Lux heirs. The complaint charges that Henry Miller, who originally held a half-interest in the firm, has gained control of three-quarters of its land and stock interests. The suit seks to restrain a meeting of the Nevada stockholders in the Las Animas and San Joaquin Land Company, under which name the properties have been incorporated in that State, and to compel the trustees of that company to turn back its properties to the California corporation, which formerly controlled the properties. It is alleged that under the laws of Nevada the books of the trustees cannot be examined by the stockholders. A temporary restraining order was issued by Judge Seawell.

MYSTERY OF THE MARSH.

PORTLAND (Or.) March 9.—The mysterious killing of Oscar Hiett and John Dale on a duck preserve on Columbia Slough, is apparently no nearer a solution after twenty-four hours' search than it was yesterday. The suspicion that a third and perhaps a fourth man was implicated seems to be gaining ground. The fact that young Hiett had received a fatal gunshot wound in the head and must have killed old man Dale after the shot was fired, lends color to the theory held in some quarters that the old man did not fire the shot which killed Hiett, and that the latter did not kill Dale in self-defense.

SCHINDLER TAKES UP HORSES.

WOODLAND, March 9.—[Exclusive Dispatch.] A. D. Schindler of Woodland went to San Francisco today to confer with Col. D. M. Burns regarding a big deal in which they and H. J. Kinkead of Berkeley are interested, for the purchase of a large stock ranch near Fallon, Nev. Burns's horses will be taken there and horse culture on a large scale will be taken up, with the probable establishment of an important training track. The deal is said to be one of importance, but full details are withheld until Schindler returns from the trip he will make to Fallon in a few days.

FIRST BAD SIGN IS IN THE BACK.

BEST NOT TO NEGLECT NATURE'S DANGER SIGNALS IN SUCH CASES.

Too Much Kidney and Bladder Trouble Here in Los Angeles—Harmless Prescription Given Which Anyone Can Prepare at Small Cost. Relieves Rheumatism and Backache and Is Really Wonderful.

Take care of backache. A great many cases of kidney complaint are reported about here; also bladder trouble and rheumatsim.

An authority once stated that pain in the back, loins, or region of the kidneys is the danger signal nature hangs out to notify the sufferer that there is something wrong with the kidneys, which should receive immediate attention. Only vegetable treatment should be administered and absolutely no strongly alcoholic medicines, which are harmful to the kidneys and bladder.

The following prescription, while simple, harmless and inexpensive, is known and recognized as a sovereign remedy for kidney complaint. The ingredients can be obtained at any good prescription pharmacy and anyone can mix them; Compound Kargon, one ounce; Fluid Extract Dandelion, one-half ounce; Compound Syrup Sarsaparilla, three ounces. Shake well in a bottle and take in teaspoonful doses after each meal and at bedtime.

This preparation is said to restore the natural function of the kidneys, so they will sift and strain the poisonous waste matter, uric acid, etc., from the blood, purifying it and relieving rheumatism. Backache will be relieved, the urine will be neutralized and cleared and no longer a cause of irritation, thereby overcoming such symptoms as weak bladder, painful, frequent and other urinary difficulties.

This is worth trying and may prove just what many people here need.

DEFENSE FOR JORDAN.

SAN FRANCISCO, March 9.—The defense in the case of Artilleryman Thomas J. Jordan, accused of the murder of Police Sergt. Nolting, produced several witnesses today who testified that, in their opinion, the defendant was insane from the effects of liquor on the night the officer was slain. A number of Jordan's fellow soldiers testified to his good character, and affidavits to the same effect were introduced from his friends in Ohio, where he formerly lived.

"MONTANA BILL" DEAD.

SAFFORD (Ariz.) March 9.—William Miller, known throughout the West as "Montana Bill," died at Chericua cattle ranch at 2 p.m. today, of pneumonia. He rode Red Cloud in Denver, was to be married March 15, and had quit bronco-busting forever. He was one of the few real cow punchers left. His age was 35.

CARNEGIE'S PEACE PLAN.

Outlines Policy to Limit Further Naval Expansion and Protect Interests.

[ASSOCIATED PRESS NIGHT REPORT.]

NEW YORK, March 9.—Andrew Carnegie gave out a statement today, through the Peace Society of which he is president, outlining what he considers the easiest and most practical step to limit further naval expansion in the interests of international peace. His plan follows:

"Great Britain and the United States to agree as follows: The United States will defend against attack the British possessions upon the Atlantic, including the islands in the south; Great Britain will defend against attack the American coast upon the Pacific, together with Hawaii and the Philippines. This agreement to terminate at the end of notice given by either party."

FIRE AT SANTA CRUZ.

Blaze Starts in Lumber Mill and Fanned by Wind Threatens Town.

[ASSOCIATED PRESS NIGHT REPORT.]

SANTA CRUZ, March 9.—Fire started in the engine-room of the East Side Mill and Lumber Company's mill at 10 o'clock tonight. The fireman had put a quantity of shavings into the furnace, and the combustion of the inflammable material caused the furnace door to fly open, enveloping and severely burning the engineer. Three thousand feet of lumber was piled in the yards to which the flames spread after the buildings caught fire. A portion of East Santa Cruz was menaced for a time as a stiff wind was blowing and many pretty residences were in the line of fire.

While the fire is still burning, it is believed the firemen will be able to hold the flames in check. The loss probably will reach $5,000.

EMPLOYER SHOOTS AGITATOR.

W. T. Wells of New Mexico Kills Union Delegate Who Interfered in Labor Affairs.

[ASSOCIATED PRESS NIGHT REPORT.]

ROSWELL (N. M.) March 9.—Ollie S. Shirley, a local labor leader, well known in American Federation of Labor circles, was shot and instantly killed here this afternoon by W. T. Wells, a wealthy resident of Roswell, as a result of a quarrel over the employment of a non-union man on some construction work being done for Wells.

A demand was made that Wells discharge the man because he had openly criticised the union men. When Wells refused, eight union men at work on the structure laid down their tools. Negroes and Mexicans were engaged to fill their places.

This brought Shirley to the scene and a dispute followed. Wells was arrested and spirited out of town for fear that Shirley's friends would attempt to lynch him.

SPOKANE RATE CASE.

PORTLAND (Or.) March 9.—"It is my serious judgment that the decision of the Interstate Commerce Commission in the Spokane rate case will be a most serious handicap to the shippers and merchants of Portland and the other Pacific Northwest Coast cities," said Second Vice-President and Traffic Chief J. M. Hannagord of the Northern Pacific today.

"As to details as to what will happen, I don't believe any railroad man could say at present. We don't know where we are at, and we don't know whether we are going to have a fight or a frolic on our hands."

A Domestic Eye Remedy

Compounded by Experienced Physicians. Conforms to Pure Food and Drugs Laws. Wins Friends Wherever Used. Ask Druggists for Murine Eye Remedy. Try Murine in Your Eyes. You Will Like Murine.

Hamburger's Hamburger's Hamburger's Hamburger's

Spring Opening

Hamburger's SAFEST PLACE TO TRADE

Eighth, Broadway and Hill Streets

Peroxide of Hydrogen — Pure, full strength solution — 20c (4-oz.) bottle, Wednesday... 8c (Main Floor)

Castile Soap — Frances Bernaldo brand. Green, white or mottle, 15c (1-lb.) bar, Wednesday.. 8c (Main Floor)

Ready

It's a great word. When you really mean it. We do mean it. Crowds? well, I'll be honest. We weren't ready for just such crowds as we had on Monday, but yesterday we took care of them all right. We were ready with Hamburger service. We are ready for today, too.

THE ARROW GIRL.

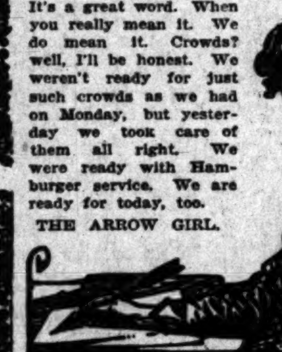

Pyrographic Supplies

Special Hamburger price cuts for Wednesday's shoppers. You'd do well to buy liberally at these big savings.

Pyrographic Outfit Complete . . . $2.25

Regular $2.75 value. Imported platinum point and red bulb. Neatly packed in designed bass wood box.

19c Designed Boxes 15c

Large size basswood glove or handkerchief boxes. Beautifully designed for burning. Main Floor.

95c Sheep Skins 59c

Elegant quality sheep skins for pyrography work, or for library tables. In red and green.

Women's Fine Gloves

Opening week specials you can't afford to miss. We sell only such gloves as we can guarantee. That makes these low prices doubly attractive.

$1.50 Real Kid Gloves—Special $1.15

65 dozen in the lot. In black, white and all the staple colors. Cable sewed and finished with two clasps at wrist. Extra wide and two-toned embroidery. Every pair warranted and perfectly fitted.

Women's $1.50 Cape Gloves at $1.15

Just 50 dozen in this assortment. Most desirable tan shades. Elegant for street or walking wear. Finished with one clasp at wrist. Exceptional values. MAIN FLOOR.

Opening Di... Continued To...

A showing of beau... apparel just as comp... clusive as when the d... Monday morning. ... hourly reinforced. ... choice now as wide a...

Of Special In... Wednesday Is the Showing ... Girls' App...

And for the little ladies... Day, too, is Bargain Day.

Charming, Trimmed Hats

Particularly Beautiful Models in the Spring Opening Display

Exclusive Pattern Hats at $50

Magnificent French picture hats from Marie Louise, Mon Virot, Esther Meyer, T. Suzanne, Calbot and other designers, as well as the best products of the leading Fifth avenue (New York) artists. Most beautiful evening hats with soft, willowy plumes, gorgeous picture hats with elaborate ospreys or paradise; and the new large shapes with high crowns. Charming effects in the attractive bell shapes. The entire display is one of exclusive models. You'll find no duplicates whatever. Magnificent creations worth all of $85.

Modish Pattern Hats at $25

Maison Lewis, Camille Roger, Mme. Josse, Suzanne, Blum, Caroline Reboux, Paul, Virot and Berthe, of Paris, have contributed most liberally to the models we mark at $25. Included also are some masterpieces from Henri Bender, Joseph, Koch, Walters, Maison Bernard and other famous New York milliners. This year our importations were direct and we are enabled to offer models such as are usually $35 and $40 at $25. We've reached the lowest price notch. Handsome designs for street, afternoon, morning, evening wear.

Striking Tailored Hats at $10

A special feature of the Hamburger millinery salon is the unusually high-grade line of models marked $10. These have become popular among women far and wide, and are positive marvels for moderate priced millinery. Seldom is such style, quality and coloring embodied in hats marked $15 and even $20, in exclusive stores. There's an unlimited variety of effects—of plain or crinkled braids, fancy yedda fraize straw, Milan and leghorn. Popular bell shape turbans, medium size braid draped hats, favorite mushrooms. SECOND FLOOR.

WOMEN'S SMART WEA...

Two Opening Week Specials Worthy Your Attention

New Lingerie Dresses

$7.50

Not a dress in the lot but what you'd ordinarily see marked $12. These are exceptionally well made of good quality materials. At $12 they'd be big values. Choice of dainty blue, pink, tan and white. Charming Princess or panel effects, elaborately trimmed with finest laces and embroideries. You'd do well to buy several at this special Opening Week price. A big Hamburger purchase, direct from maker, brings them to you now at a saving.

$30 Spring Suits $20

The smartest of styles in fine serges, plain and satin striped panamas and novelty mixtures. One of the leading models for spring. Desirable colors. Also much-in-demand white. The values of the season at Wednesday's price of one-third off. Take advantage of it.

SET YOUR HEART ON IT—SALYER-BAUMEISTER PIANOS THE TONE ONCE HEARD NEVER FORGOTTEN

Tone

Is really the main thing. Don't you think so? The Salyer-Baumeister tone somehow locates your heart of hearts—and once there, stays with you. (Second Floor)

$3.50 High Grade Oxfords $2.95

A Wednesday special that no woman should miss. The most desirable shapes in short vamp styles. Choice of button, lace or blucher. Turn or welt soles. Every wanted leather included. All sizes in the lot. First choice is, of course, best. (Main Floor)

Hamburger Cafe Wednesday Lunch, Special,

Puree of English split peas soup; ... duck with apple sauce; fresh gard... mashed potatoes; French dinner roll... ding or ice cream and cake; tea, milk ... or coffee with whipped cream. (Fou...

Hamburger's Hamburger's Hamburger's Hamburger's

ONLY ONE MORE DAY.

BOTTOM DROPS FROM STANDARD OIL CASE.

[BY DIRECT WIRE TO THE TIMES.]

CHICAGO, March 9.—[Exclusive Dispatch.] Defeat for the United States government in the prosecution of the Standard Oil Company case, in which Judge Landis imposed a $29,240,000 fine, was forecasted by Judge Anderson from the bench today. In informing District Attorney Sims and his assistant, James H. Wilkerson, and their associates that the basis of the charge that 18 cents per hundred pounds was the lawful rate on oil from Whiting, Ind., to St. Louis, Mo., had not been proved, the court served notice upon the government that the case would fall through unless that fact was proved.

The government's position in the case has been that the lawful rate was 18 cents and that by paying 6 and 6 1-4 cents instead of 18 cents on its shipments the Standard Oil Company was violating the interstate commerce law prohibiting rebates.

Judge Anderson in stating his position in the case announced that the decision of the United States Circuit Court of Appeals, as interpreted by Judges Grosscup, Baker and Seaman, and which the United States Supreme Court refused to disturb, was the law governing the case, which both the jury and the judge presiding in the case were bound to follow. He further declared that the fact that the defendant in the case was a large corporation like the Standard Oil Company must not prevent justice from being administered or the case be treated differently from what the law and evidence warrant or differently from the way an ordinary citizen's case would be handled in the same court.

District Attorney Wilkerson pleaded with the judge in an effort to change his view of the case. When at the conclusion of arguments Judge Anderson indicated that he held the same opinion that evidence is needed to prove that there was an 18-cent lawful and binding rate before proof can be offered that there were other rates paid by the oil company which would constitute the taking of rebates.

Attorney Wilkerson asked for delay to search the records of the case to see whether some important evidence could be offered or whether any element had been overlooked.

Judge Anderson asked how much time was needed and in compliance with District Attorney Sims's suggestion adjourned court until tomorrow morning, at which time Judge Anderson will either direct the jury to find a verdict of not guilty because of lack of proof by the government, or will resume the hearing of further testimony.

"We will search the records and perhaps we can find some facts which will be evidence in support of our position," said Attorney Wilkerson. "If we do secure more evidence or find the proof then the question of amending the bill of particulars will be brought up by us because that is within the court's discretion. If we fail to find more facts by an examination of the records and we cannot change your honor's decision on this phase of the case, it will be useless to attempt to go ahead on any other line.

"The proposition of whether tariff No. 24, filed with the Interstate Commerce Commission, together with the classification adopted by the Railroad and Warehouse Commission of Illinois, September 7, 1899, made the lawful rate on oil, for the breaking of which the oil company is on trial, is the foundation of the case."

MISSOURI EXILES TWO CONCERNS; LETS IN ONE.

[ASSOCIATED PRESS NIGHT REPORT.]

JEFFERSON (Mo.) March 9.—The motions by the Standard Oil Company of Indiana and the Republic Oil Company of Ohio for a rehearing of the ouster suit recently decided against them and for a modification of the judgment were overruled in the Missouri Supreme Court today.

The position of the Waters-Pierce Oil Company was upheld, the motion of the Attorney-General for an absolute ouster of the Missouri company being denied, the compliance with the court order recently filed by the company being approved and the judgment of ouster against it being suspended.

The effect of these decisions is to expel the Indiana and the Ohio companies from Missouri, and to restore to the Waters-Pierce Company 60 per cent. of whose stock is held by the Standard Oil Company of New Jersey, the right to do business within the State.

No formal opinion in the premises was read, Justice Valiant simply announcing the gist of the court's decision. Justices Lamm and Woodson dissented.

The Standard interests are expected to appeal from the decision and carry their case to the Supreme Court of the United States.

The decision is considered a great victory for the Waters-Pierce company, and incidentally for the minority interests of the concern, who claim to have been making unavailing efforts to free this company from control by the New Jersey corporation. With this object in view, they declined to approve the proposition made by the Standard Oil Company of Indiana that that company be allowed to continue business in the State under a trusteeship composed of representatives of the court and the company.

MUST PAY UP AND QUIT.

With the judgment of ouster made absolute against the Standard Oil Company of Indiana and the Republic Oil Company, these concerns must now pay their fines of $50,000 each and cease business in the State. The $50,000 fine assessed against the Waters Pierce Company has been paid.

In conjunction with the certified check which the Missouri company filed with the clerk of the court there was presented a document "accepting" the court's original decree, which carried a conditional permit to continue business. These provisions included one that the company must be reorganized so as to be free from Standard Oil Company control. There was nothing in the document to show that this had been done and on this basis the Attorney-General moved that the ouster decree be made effective at once.

LOS ANGELE... LIMITE...

Daily from Los Angeles through Salt Lake City, and Omaha to Chicago runs this palatial train, equipped with every luxury and comfort known in railway travel.

Let Salt Lake Route Agents at 601 So. Spring St., Los Angeles, or any point outside, tell you about the trip in

Three Days to Chicago

Suits to Order

$15

Don't Buy a Ready-Made

Is it economy to buy a ready-made suit of clothes when we can make you a tailored suit for less money? The hand-me-down clothes, made in the sweat shops, never fit properly nor give lasting satisfaction as do our high-class made-to-your-measure suits, made from high-class materials by skilled tailors.

Don't Pay Fancy Prices

Is it economy to pay $30 or $35 for a tailored suit when we can make you a suit equally as good for $15 or $20? We can give you this great saving because we buy our woolens direct from the manufacturer, saving all jobbers' profits.

Our stock of Spring Woolens is now complete with all the latest patterns and shades. Save $10 to $15 by making your selection today.

Beware of Imitators

SCOTCH TAILORS

330 South Spring St.

JOHN BUTTERFIELD.

UTICA (N. Y.) March 9.—John Butterfield, who was one of the party of seven who outlined and established the first overland mail route to the Pacific Coast in 1858, later adopted by the American Express Company, died at his home here tonight, aged 82.

To Cure a Cold in One Day

Take Laxative Bromo Quinine Tablets. Druggists refund money if it fails to cure. E. W. Grove's signature is on each box, 25c.

BELGIAN OFFICE...

BRUSSELS, March ... nold of the ... at one time ... for burning ... for assassinat... in the Congo, ... of a series of ... and sentenced ... onment.

King Alfonso ... Spain, yesterday ... on board the ...

Two Parts, Complete—28 P...

...nty-Eighth Year.

...R ANNUM, $9.00 | Per Month ... or 2 1-2 C...

THE WEATHER.
BRIEF REPORT.

...ECAST—For Los Angeles and ...: Brisk north winds, diminish... For San Francisco and vicinity: ... slightly warmer; light north ...

...rise, 6:09; sunset, 5:57; moon ... 10:34 p. m.

...TERDAY—Maximum tempera... ... deg.; minimum, 53 deg. Wind ... northeast; velocity, 13 miles; ... southwest; velocity, 14 miles. ...night the temperature was 49 ... clear.

...AY—At 2 a. m. the temperature ... deg.; clear.

... complete weather report, in... comparative temperatures, ... found on page 13, part II.]

...X TO PARTS AND PAGES

...dard Oil Not Guilty.
... Awaiting Roosevelt.
... of Middle West News.
... Slope States News.
...hington News and Notes.
... the Latest Sporting News.
... in Brief: Vital Record.
...er Mysteriously Missing.
... Thousand Dollar Bunco.
...fornia Irrigation in Colorado.
...lic Service: Official.
...s of the Oil Industry.
... Editorial Page: Pen Points.
...ic and Dramatic Column.
...s and Features for Women.
...ts in Los Angeles Society.
...t Murdered in Study.
...respondence from Arizona.
... Angeles County News.
...uth of the "Tehachepi."
...et Reports: Financial.
...ther Report: Shipping.
...hington and New York Gossip.

...NTS OF THE NEWS
IN TODAY'S ISSUE.